Grass Valley

By Mrs. A. F. Balzer

Miss Delores Rice became the bride of Estes P. Thompson Sunday at 2 p. m. in a ceremony held at the home of his brother in law and sister, Mr. and Mrs. Oliver Hammond in Prineville with the Rev. John Lenker officiating.

The bride is the daughter of Mr. and Mrs. Collis Rice of Holly and the bridgroom is the son of Mr. and Mrs. S. Thompson of La Grande. Given in marriage by her father, the bride wore an afternoon dress of orchid butcher linen and carried orchids on a white Bible. Miss Veria Hammond, niece of the groom, was maid of honor, she wore a beige afternoon dress and carried a spray of yellow and bronze chrysanthemums.

Best man was Huell Rice, brother of the bride. Larry and Terry Hammond, nephews of the groom, were candle lighters.

A reception was held at the home following the ceremony.

The white lace covered table held the three tiered wedding cake topped with the traditional bride and groom figurines and flanked by white candles.

After the bridal couple cut the first piece of cake it was cut and served by Mrs. Gary Pitchard. Mrs. Howard James poured and Mrs. Lloyd Weeter had charge of the guest book.

The bridal couple spent their wedding trip of a week at different parts of Oregon and are at home at the Harold Eakin ranch. Those attending from Grass Valley were Huell Rice and Harry Dean Eakin.

A bridal shower honoring Mrs. Jim Rodda, nee Sharon Cantrall, was held at the IOOF hall Thursday evening with thirty-four women present. Hostesses for the occasion were Mrs Kenneth Crews, Mrs. Sam Alberty, Mrs. Earl Olds, Mrs. Harold Owens, Mrs. Frank Ketter and Mrs. Orville Ruggles.

Mrs. Rodda was escorted to the gift table, which held many lovely gift wrapped packages, which she opened for the pleasure of all. She was assisted by Mrs. Everett Cantrall and Mrs. Alberty. Refreshments were served from a buffet table at the close of the evening.

The Grass Valley Rebekah lodge No. 118 met at the IOOF hall Wednesday evening for its regular meeting. Mrs. Kenneth Crews, noble grand presided with 22 members present. Nomination of officers was held.

The Grass Valley extension unit met at the Legion hall Wednesday and Thursday afternoons for textile painting. Mrs. O. N. Ruggles and Mrs. Willard Barnett were the instructors. Present were Mrs. Harold Owens, Mrs. Lester Barnum, Mrs. Willard Rolfe, Mrs. George Benson, Mrs. Bob Brown, Mrs. Ted Trimble, Mrs. Bill Todd, Mrs. James Earl, Mrs. Boyce Blaylock, Mrs. Malcolm Eslinger, Mrs. Harold Eakin, Mrs. Estel Hartley and Mrs. Harry Stark.

Mr. and Mrs. Ted Trimble and Mr. and Mrs. Floyd Lane of Moro went to Madras Saturday night square dancing.

Dean Olds of Salem, Earl Olds and Melvin Alberty left Friday on an elk hunting trip to the Ukiah country.

Mr. and Mrs. Wallace May were business visitors in Portland recently.

Ronald Rolfe, Larry Smith, Keith Barnett and Arthur Decker of Kent students at OTI in Klamath Falls came home Friday and spent the holiday weekend with their parents.

Mr. and Mrs. Ted von Borstel of The Dalles came up Nov. 6 to vote and were dinner guests at the Donald von Borstel home.

Mr. and Mrs. Myrle Smith and family were in The Dalles Sunday and had dinner with her parents, Mr. and Mrs. L. D. Eakin, and met Mr. Smith's mother, Mrs. John Smith from Ellensburg, who will work for Mrs. Carl von Borstel a few weeks.

Mr. and Mrs. Harry Stark and Mrs. Sam Stark were business visitors in The Dalles Friday.

Mr. and Mrs. Frank T. Bayer left Friday for Carlton, Wn., to visit Mr. and Mrs. Guy Vintin, returning Monday.

Mr. and Mrs. Herman Ziegler Jr. and family of The Dalles were over night guests Saturday of Mr. and Mrs. Earl Olds. Sunday they had dinner with his parents, Mr. and Mrs. Herman Ziegler.

Mr. and Mrs. Earl Olds and Robin were business visitors in Portland last Monday.

Mr. and Mrs. Donald Clodfelter have as their guests a few days their son in law and daughter, Mr. and Mrs. Donald Marsh and family of Hood River who arrived Sunday.

Mrs Olan Stark of Kent took her mother, Mrs. W D. Barnett to The Dalles last Monday for medical attention. Mrs. Barnett is staying with her daughter in Kent.

Mr. and Mrs. Bob Draga of Portland spent last weekend here visiting her parents, Mr. and Mrs. Herman Ziegler. Mr. and Mrs. Glenn Perry and family of Portland came up with them and spent the weekend with her parents, Mr. and Mrs. Earl Olds.

Mr. and Mrs. Bill Brinkert took Mrs. John Engstrom to the county hospital in The Dalles Tuesday where she will stay this winter.

Mrs. Willard Rolfe went to Portland Sunday to spend a few days shopping and visiting her mother Mrs. Fern Kelly.

Among the visitors in The Dalles Thursday were Mr. and Mrs. Bennie Payne, Mrs. Alex Brander, Mrs. A. F. Balzer and Mr. and Mrs. William Brinkert.

Mrs. Bill Pausch of Portland came Friday and spent the holiday weekend with her husband. She brought guests with her, Glenna Teeters, Margaret Purvine and Dorothy Flagel, all of Portland.

Mrs. Jessie Brander of Harrington, Wn., arrived Thursday evening to spend several weeks at the home of her son, Alex Brander and family.

Mr. and Mrs. Arzell Lemley had as weekend guests her mother and sister Mrs. Charles Lemley and Mrs. Marguerite Morse from Gresham. Mrs. Lemley will spend the week, Mrs. Morse returned Monday.

Dr. Otis G. Perkins
Optometrist
405 E. 2nd St.
(Across from Stadleman-Bonn Hardware)
Phone 5362 The Dalles, Ore.

Now you Know!

The answers to everyday insurance problems*
By Frank Ketter

***If you'll address your own insurance questions to this office, we'll try to give you the correct answers and there will be no charge or obligation of any kind.**

QUESTION: I've been considering this Business Interruption insurance which continues to pay my fixed expenses, payroll and profits in the event of a fire but have questioned its actual value because the majority of fires are minor in character. Could you give me your opinion?

ANSWER: You'll see the value of this form of insurance if you consider the fact that even a small fire can seriously hamper a firm's business activity. The sales and profits stop but lots of the expenses continue.

Frank Ketter Agency
Grass Valley, Ore. Ph. 441

The Uniform Dance

SATURDAY, NOVEMBER 24, 1956

Grass Valley Auditorium

Dancing 9 to 1:00

Sponsored by the
SHERMAN HIGH SCHOOL BAND

Presenting a new and different orchestra

FEATURING
"LYNN" Teadtke and the Cantrall Brothers
"EVERETT" and "GENE" (Trumpets)
"HAROLD" Winegar (Trombone)
"KEITH" Mobley (Percussion)
"JEANNETTE" and "LE ROY" Belshee (Saxaphones)
And a GUEST pianist

All proceeds going toward the purchase of new uniforms for the Sherman High School Band

Tickets on Sale by Band Members

$25.00 WAR BOND going to the band student selling the most tickets.

Don's TV Shop

ZENITH — Authorized Dealer — ADMIRAL

I have in stock several of the amazing new Channel Master T-W antennas which are proving to be one of the greatest discoveries in television antennas.

Call 423 Grass Valley to order.

A small charge will be made to test your location.

Olympia ...with pleasure!

Between projects, pause with a cold glass of light Olympia Beer. Then carry on, refreshed!

C-27

*"It's the Water" that makes the difference

*OLYMPIA BREWING COMPANY, OLYMPIA, WASH., U. S. A.

PERFECTION
in every service
at reasonable cost

Smith Callaway CHAPEL
Funeral Service
Leonard & Wilma Smith
Ben L. Callaway
Directors
Phone The Dalles CY 6-3135

The Mailman's playing Santa!

Yes, your mailman's playing Santa this week. He's busy delivering Christmas Savings Club checks from U. S. National — nearly a million dollars' worth! These gay checks mean wonderful, carefree holiday shopping for U. S. National Christmas Club members. If you aren't receiving one of these checks, be sure you do next year by joining our 1957 Christmas Club now. You save a little each week throughout the year — anything from 50 cents to 10 dollars. Then, come next November, the entire amount is yours plus interest. You'll really enjoy being Santa — with money in your pockets and no after-Christmas bills.

Join U. S. National's 1957 Christmas Club

U.S. NATIONAL BANK OF PORTLAND

Member Federal Deposit Insurance Corporation

THE DALLES BRANCH

THE UNITED STATES NATIONAL BANK OF PORTLAND

Oregon's Own STATEWIDE BANK

new Chevies by the score–

all sweet, smooth and sassy!

(There are 16 more where these four came from)

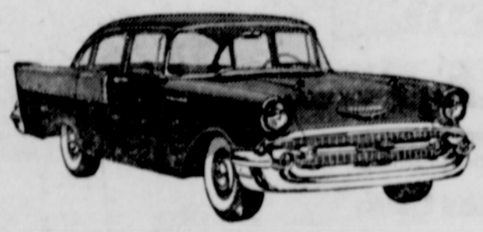
"ONE-FIFTY" 4-DOOR SEDAN

"TWO-TEN" SPORT COUPE

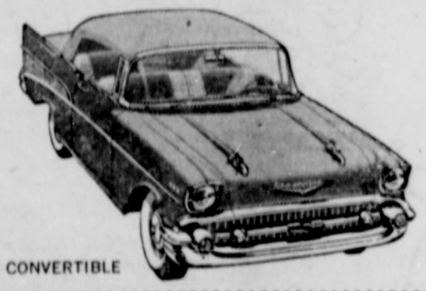
BEL AIR CONVERTIBLE

CORVETTE

Look over the whole line-up of new Chevrolets for '57. Nineteen new passenger car models that are lower, longer and new right down to the wheels—plus the dashing new Corvette. There's one that will fit into your life beautifully. Come in soon and see!

CHEVROLET 1 USA 57 CHEVROLET

Only franchised Chevrolet dealers CHEVROLET *display this famous trademark*

SUNSET MOTOR COMPANY
523 East Third Street, The Dalles, Oregon Phone 2166