

Sherman County Journal
Published Every Friday at
Moro, Oregon

Giles L. French Editor
Entered as second class matter at the
Postoffice at Moro, Oregon, under Act
of Congress of March 3, 1879.



NATIONAL EDITORIAL ASSOCIATION
AFFILIATE MEMBER

OFFICIAL COUNTY PAPER

SUBSCRIPTION RATES
ONE YEAR \$2.00
FEBRUARY 10, 1956

AMBULANCE FUND

The county court has a problem. And it is a problem that will eventually have to be settled by the people. That is the reason the court would welcome some advice from the people.

It is like this. The county budgeted \$1000 for an ambulance last year; the Elks lodge agreed to give \$1800. The value of the present ambulance is between \$600 and \$800 if sold.

The cost of a new ambulance will be about \$5500, properly equipped. That leaves a difference of \$2000 or more that must be raised if a new ambulance is to be purchased.

The citizens of Sherman county have heretofore been very generous in contributing toward purchase of an ambulance and probably would be again if asked. Would they prefer to put it on the tax bill or donate it?

If an ambulance is bought should the county charge for its use? If so, how? By the mile, by the trip. How much for strangers who regularly wreck their cars and themselves on our highways?

This newspaper is inclined to putting the cost in the budget although that might mean a delay in the purchase; favors a per mile charge for use, and thinks that injured visitors would be glad to have an ambulance available at regular rates. But we won't quarrel with those who think differently.

Spencer & Libby
Funeral home
1324
800 KELLY AVE

A name closely associated in the public mind with dependability

**Livestock Feeding
Topic of Meeting**

Livestock feeds, feeding and management will be discussed during a two-meeting short course, 8 p. m. Tuesday, Feb. 14 and 1:30 p. m., Wednesday Feb. 15, county courthouse, Moro, County Agent Thompson reports.

Jim Oldfield, nutrition expert with the animal husbandry dept and John Landers, livestock extension specialist, OSC, will present current and basic information on livestock feeding and management. The feeding season is drawing to a close, but information being presented will have local adaptation for this or next year.

Two meetings have been planned to allow a more complete presentation of material. Different information will be presented at each meeting and all participating are asked to come for both get-togethers.

Feeding of local feedstuffs include chaff, grain hay, alfalfa and grains and proper supplements to balance the ration to provide proper feed levels will be discussed. Analysis of some local feeds have been made, and this information will be tied into ration discussions. Information and place of protein, urea, stebstrol, minerals and other feedstuffs will be presented as it applied to the local situation. Management practices for wintering and feeding for slaughter will be included.

Farmers with particular feeding problems may have individual conferences with one of these

folks Wednesday morning, Feb. 15. We hope folks will take advantage of these meetings and possible individual conferences.

WANT ADS

800 Family Home Service Route now available. Nationally Advertiser. Excellent profits. 87 year reputation. Capital provided. For full information, write The J. R. Watkins Company, 3903 Brooklyn Avenue, Seattle 5, Wash. 15-20c

FOR SALE: Piano. Inquire at Moro Hotel Coffee Shop. 12-15c

BERKO ELECTRIC RADIANT HEATING PANELS

For HOMES Old or New—
COMMERCIAL BUILDINGS
a model for any room!
ECONOMICAL
FIRE-SAFE
LOW MAINTENANCE
SUNSHINE COMFORT

For Free Estimate Call

GEORGE HELMS
Grass Valley, Oregon

NOTICE OF RURAL DISTRICT SCHOOL BOARD BUDGET HEARING

NOTICE IS HEREBY GIVEN, in compliance with Section 110-1207, O. C. L. A., as amended by Chapter 393, Oregon laws 1943, and Chapter 345, Oregon laws 1945, as amended by Chapter 591, Oregon laws 1947, to the legal voters of the Rural School District of Sherman County, Oregon, that a meeting will be held at the Courthouse in Moro, on the 7th day of March, 1956, at 10:00 o'clock a. m., for the purpose of discussing the Budget of the Rural School Board for the fiscal year beginning July 1, 1956, and ending June 30, 1957, hereafter set forth.

BUDGET 1956 - 1957	
ESTIMATED RECEIPTS	
1. Estimated available cash on hand at beginning of the year for which this budget is made	\$ 250.00
2. Amounts received from other sources	\$ None
Total estimated receipts	\$ 250.00
ESTIMATED EXPENDITURES	
1. Personal Service:	
a. District Superintendent's salary	\$ 4,500.00
b. Clerical	1,800.00
c. Superintendent's travel	600.00
d. Institutes, conferences	250.00
e. Supplies and printing	300.00
2. Office equipment	100.00
3. Postage, telephone, and telegraph	200.00
4. Elections, publicity and legal	100.00
5. Rural School Board travel and expense	225.00
6. Fixed charges	450.00
7. Miscellaneous expenses	50.00
8. Emergency expenses	650.00
9. Filmstrip Library	250.00
10. State School Board Association	50.00
Total estimated expenditures	\$ 9,475.00

SUMMARY OF ESTIMATED EXPENDITURES, RECEIPTS, AND AVAILABLE CASH BALANCES AND TAX LEVY

1. Total estimated expenditures and available cash	\$ 9,475.00
2. Deduct total estimated expenditures	250.00
3. Amount necessary to balance the budget	9,225.00
4. Total estimated tax levy for the ensuing fiscal year	\$ 9,225.00

Dated February 1, 1956
Signed: Willy W. Knighten
Secretary
Charles Burnet
Chairman, Board of Directors

CUSTOM SLAUGHTERING — Meat cutting, wrapping, sharp freeze. Kenny's Market, Grass Valley, Oregon Ph. 242 471n

STATE WIDE PAINT CO. complete painting and decorating service, spray or brush. Phone 3977 or 5293, 1205 E. 12th St. Vern Campbell and Jack Null, The Dalles, Oregon 381n

WITH tax-exempt school, road, and municipal bonds, ALL the income is yours. Yields up to 4%. Often this amounts to a net yield of above 6% after personal income taxes. Inquiries invited. J. W. DODD, TYGH VALLEY, ORE. Mgr. William J. Collins & Co. Complete stock and bond service. Local, national, foreign. 13c 1fn

LEGAL NOTICES

NOTICE TO CREDITORS
Notice is hereby given, that the undersigned Mayme P. Elliott and Edna H. Weedman, have been appointed joint executrices

Eureka Lodge No. 121 A.F.&A.M.
Meets on the 1st and 3rd Thursdays evenings each month. Visiting members cordially invited to meet with us. Dean Pinkerton, W. M. Clyde Gillmor, Secretary

Lupine Rebekah Lodge No. 116
Meets 21st and 4th Tuesdays of each month. Visiting members welcome. Laura Grabenhorst, N.G.; Vada DeMoss, Secretary

Moro Lodge No. 113 I.O.O.F.
Meets 1st and 3rd Tuesdays in I.O.O.F. hall. Transient and visiting brothers are cordially invited.
John Shipley, N. G. Leo Watkins, Secretary

Bethlehem Chapter No. 78 O.E.S.
Meets every second and fourth Thursday in each month; visiting members invited. Moro, Oregon. Dorene Hall, W. M. Dorothy Heater, Secretary

SPECIAL ROAD TAX EXPENDITURES FROM JULY 1, 1955 THROUGH DECEMBER 31, 1955

SPECIAL ROAD TAX 1954-1955	EXPENDED	BALANCE
MISCELLANEOUS PATCHING	\$ 688.81	
	120.57	
	\$ 809.38	
Balance as of July 1, 1955	\$ 6408.26	
Receipts	2907.73	
Total	\$ 9315.99	
Total Amount Expended	809.38	
Unexpended Balance as of December 31, 1955		\$ 8506.61

STATE OF OREGON) ss.
County of Sherman)
I, Marie Hoskinson, County Clerk of the within County and State, do hereby certify that the foregoing report is prepared from and based upon the records of this office, and that the same is a full, true and correct report to the best of my knowledge and belief. Dated this 1st day of February, 1956.

Marie Hoskinson
County Clerk

Mortgage Loans To Meet Your Individual Needs
ATTRACTIVE TERMS
PROMPT SERVICE
Standard Insurance Co.
A western company serving western agriculture
HOME OFFICE
612 S. W. Washington Portland, Oregon
Phone ATwater 4331

Now you can enjoy
Sunny Brook BRAND
Straight or Blend-
as you prefer! \$2.80 pt.
SAME PRICE FOR EACH \$4.35 4-5 qt.



enjoy the whiskey that's
Cheerful as its Name
OLD SUNNY BROOK CO., DIV. OF NATIONAL DISTILLERS PRODUCTS CORP., LOUISVILLE, KY.
BOTH 86 PROOF. KENTUCKY BLENDED WHISKEY CONTAINS 65% GRAIN NEUTRAL SPIRITS.

COUNTY CLERK'S SEMI-ANNUAL REPORT OF FEES RECEIVED AND DISBURSEMENTS OF SAME JULY 1, 1955 THRU DECEMBER 31, 1955

MONTHLY RECEIPTS

JULY	\$ 140.70
AUGUST	278.40
SEPTEMBER	211.65
OCTOBER	147.45
NOVEMBER	153.50
DECEMBER	135.25
Total Receipts	\$ 1066.95

SOURCE OF RECEIPTS

Recording fees	\$ 44.30
Law Library fees	81.20
Circuit Court fees	152.50
Probate & County Court fees	6.00
Marriage Licenses	367.65
Miscellaneous copying & indexing	13.50
Migratory Liens	34.00
Litigant fees	
Total Receipts	\$ 1066.95

DISBURSEMENTS

Migratory Liens paid to Sec. of State	\$ 13.50
Litigant fees paid to State Treasurer	34.00
Fees paid to County Treasurer	1019.45
Total Disbursements	\$ 1066.95

STATE OF OREGON) ss.
County of Sherman)
I, Marie Hoskinson, County Clerk of the within County and State, do hereby certify that the foregoing report is prepared from and based upon the records of this office and the same is a full, true and correct report to the best of my knowledge and belief. Dated this 1st day of February 1956.

Marie Hoskinson
County Clerk

CLERK'S SEMI-ANNUAL REPORT SHOWING BUDGETED ITEMS FOR FISCAL YEAR, JULY 1, 1955 TO JUNE 30, 1956 INCLUSIVE, SHOWING EXPENDITURES FROM JULY 1, 1955 TO DECEMBER 31, 1955 INCLUSIVE, AND UNEXPENDED BALANCES AS OF DECEMBER 31, 1955

ACCOUNT	AMOUNT BUDGETED	AMOUNT EXPENDED	Bal. as of Dec. 31, 1955
COUNTY COURT			
Judge's Salary	\$ 1950.00	\$ 975.00	\$ 975.00
Judge's expenses	310.00	87.00	223.00
Com'r's fees, mileage, admin.	700.00	320.60	379.40
CIRCUIT COURT			
Witness & Jurors' fees	300.00	866.12	566.12 O. D.
Reporter's fees & salary	1100.00	580.44	519.56
Jurors' meals	25.00	25.00	25.00
Bailiff's fees	25.00	20.00	5.00
Judge's expenses	100.00	100.00	100.00
JUSTICE COURT			
Jurors, witnesses, etc.	50.00	50.00	50.00
Salary	1800.00	900.00	900.00
Office administration	250.00	15.00	235.00
Office equipment	175.00	175.00	175.00
DISTRICT ATTORNEY	350.00	192.13	157.87
COUNTY CLERK			
Clerk's salary	3900.00	1950.00	1950.00
Deputy's salary	1800.00	1200.00	600.00
Incidental expenses	350.00	200.29	149.71
Record books & blanks	100.00	100.00	
Photostatic equip. & supplies	2500.00	2924.27	424.27 O. D.
COUNTY AGENT			
COUNTY ASSESSOR			
Assessor's salary	3900.00	1950.00	1950.00
Incidental expenses	400.00	194.48	205.52
Appraisal, field work, sal.	1500.00	274.60	1225.40
Office equip., repairs, main.	200.00	95.30	104.70
Reappraisal sinking fund	4000.00	355.10	3644.90
COUNTY SHERIFF			
Sheriff's salary	3900.00	1950.00	1950.00
Deputy's salary	3500.00	1750.00	1750.00
Incidental expenses	850.00	727.24	122.76
State Ind. Acci. Com.	125.00	57.12	67.88
New office equipment	75.00	75.00	75.00
Official car	840.00	420.00	420.00
Travel outside county	200.00	80.36	119.64
COUNTY TREASURER			
Treasurer's salary	1950.00	975.00	975.00
Incidental expenses	75.00	95.58	205.8 O. D.
SHERMAN-WASCO HEALTH UNIT			
COUNTY CORONER			
Fees & expenses	75.00	70.88	4.12
Jurors & witnesses	25.00	25.00	25.00
ELECTIONS			
Judges & clerks	500.00	500.00	500.00
Balloons & supplies	300.00	5.25	294.75
Booths	50.00	50.00	50.00
Ballot boxes & registrations	20.00	20.00	20.00
COUNTY SCHOOLS			
4-H Club Fair	650.00	650.00	250.00
Teachers' Institute	250.00	644.00	644.00
Per Capita @ \$10.00	6440.00		
COUNTY COURTHOUSE			
Incidental expenses	2000.00	958.24	1041.76
Janitor's wages	2700.00	1350.00	1350.00
Repairs & improvements	1000.00	1048.04	48.04 O. D.
Furnace	3500.00	1951.93	1548.07
COUNTY JAIL			
Board of prisoners, sup.	300.00	99.03	200.97
COUNTY PRINTING			
INDEMNITY			
Bang's diseased cattle	500.00	20.00	480.00
MENTALLY DISEASED CASES			
Examinations, etc.	50.00	50.00	50.00
PUBLIC ASSISTANCE			
General assistance	831.00	623.25	207.75
Old age assistance	2471.00	1853.25	617.75
Aid dependent children	763.00	572.25	190.75
EMERGENCY FUND			
ASS'N OREGON COUNTIES			
Dues	140.00	154.77	14.77 O. D.
Public Lands Com.	5.00	5.00	5.00
COUNTY AUDIT			
PREMIUM ON OFFICERS' BONDS	450.00	160.00	290.00
DEMOSSE MEMORIAL PARK			
Maintenance, repairs, etc	200.00	10.14	189.86
COURTHOUSE INSURANCE	675.00	300.34	374.66
U. S. FISH & WILDLIFE SERVICE			
GOVT TRAPPER	2410.00	2410.00	395.00
DELINQUENT TAX FORECLOSURE			
Cost	25.00	25.00	25.00
LAW BOOKS	400.00	100.00	300.00
Insurance	215.00	215.00	215.00
SHERMAN COUNTY Fair Association			
Fair Association	2000.00	2244.50	244.50 O. D.
WORLD FAIR SURVEY	100.00	100.00	100.00
AMBULANCE FUND	1000.00	1000.00	1000.00
RETIREMENT FUND	600.00	388.67	211.33
Total Amount of Budget	\$ 86,235.00		
Total Amount Expended		\$ 42,384.48	
Unexpended Balance as of Dec. 31, 1955			\$ 43,850.52
GENERAL ROAD FUND			
ACCOUNT	AMOUNT BUDGETED	AMOUNT EXPENDED	Bal. as of Dec. 31, 1955
WEED CONTROL	\$ 4000.00	\$ 779.34	\$ 3220.66
WAGES	50000.00	20674.91	29325.09
REPAIRS	10000.00	6215.47	3784.53
GAS & OIL	8000.00	3337.38	4662.62
TIRES & TUBES	3500.00	2213.37	1286.63
GENERAL SUPPLIES	4000.00	3013.73	986.27
INSURANCE	2100.00	1880.34	210.66
BRIDGES & CULVERTS	7000.00	4949.48	2050.52
ROAD MACHINERY	20000.00	1825.97	18174.03
MACADAM MAINTENANCE			
Sinking Fund	3000.00	3000.00	
BLASTING			
QUARRY SITES	15000.00	3099.20	11900.80
BRIDGES SURVEY	3000.00		3000.00
F.A.S. ROAD MAINTENANCE	6800.00		6800.00
RETIREMENT	1000.00	493.88	506.12
Total Amount, Budget	\$141,900.00		
Total Amount Expended		\$ 54,241.10	
Unexpended Balance as of December 31, 1955			\$ 87,658.90

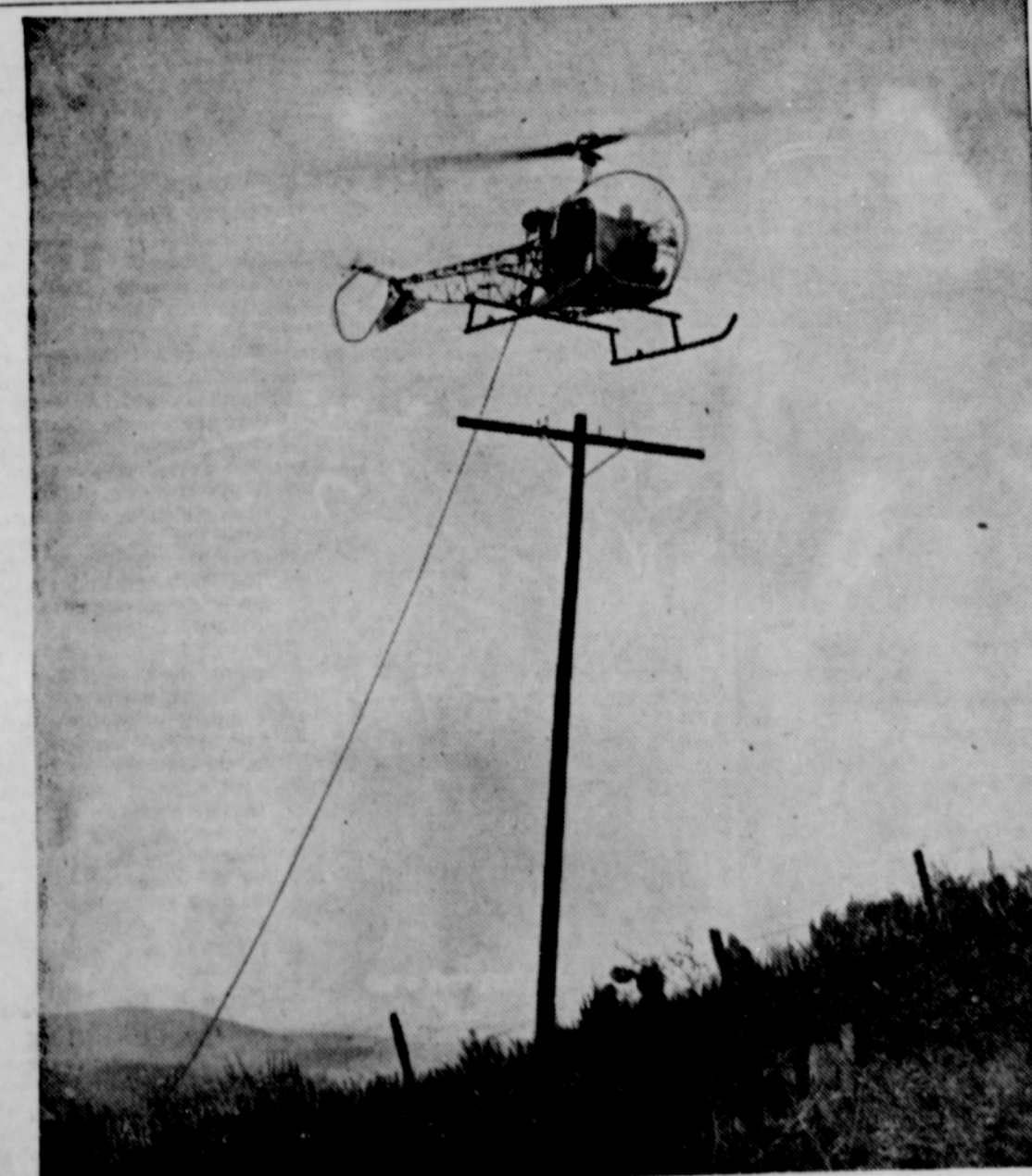

"Whirlybird" helps string a telephone line. More and more uses are being found for helicopters in the telephone business. Not long ago, one was used to help a telephone crew string over two miles of wire across several steep canyons loaded with brush and poison oak. After poles were put up on the hill tops, the 'copter laid a rope across the poles' cross-arms. Then the wire was fastened to the rope and the crew pulled it into position from pole to pole. In this way, a job that would have taken a week was done in an hour and a half. Corner-cutters like this do a lot, of course, to speed up the expansion of your telephone system. The men and women of Pacific Telephone work to make your telephone more useful every day.