

Grass Valley

By Mrs. A. F. Balzer
A shower honoring Miss Phyllis Rust, bride elect of Rex Richards, was held at the home of Mrs. T. M. Rolfe Saturday evening with Mrs. Bert Cox as co-hostess. Several games were played under the direction of Mrs. Bud Brinkert. Karen Kelly sang "Because" accompanied at the piano by Mrs. Orville Ruggels. Miss Rust was then escorted to the gift table and presented with a pink carnation corsage. She was assisted in opening the lovely gift wrapped packages by her sister, Mrs. Oran Raven and Karen Kelly. Refreshments were served by the hostesses.

Mrs. Herman Peters entertained the bridge club at her home Thursday with a 1:30 dessert followed by bridge at three tables. Mrs. Eben Kee held high, Mrs. Art Bibby second and Mrs. A. F. Balzer low. Mrs. Clair Adams won the traveling prize. Others present were Mrs. Max Brown, Mrs. Ted Kelly, Mrs. Arzell Lemley, Mrs. Paul Syron, Mrs. Sadie Alley and Mrs. Lamer Says of Moro.

Mrs. Paul Syron was hostess to the bridge club at her home Tuesday evening. Bridge was in play at three tables with Mrs. Walter Davis holding high, Mrs. Harry Hooper second and Mrs. Frank Ketter low. Mrs. Davis also won the traveling prize. Others were Mesdames Arzell Lemley, C. R. Andersen, Don Smith, Robert Schilling, John Rust, Earl Olds, Kendrick Dunlap and Opal Parkins from Moro. Refreshments were served by the hostess.

Mrs. Marcus Eslinger was hostess to a party for pre-school children and a birthday party for her daughter, Leta Ann, who celebrated her third birthday at the Masonic hall Friday afternoon. Assisting the hostess were Mrs.

Ernest Eslinger of Moro, Mrs. J. W. Biagg and Mrs. Bernard McNeely. About 33 were present including children and mothers. They played several games and then refreshments of decorated cake with candles, baked by Leta's grandmother Mrs. Eslinger of Moro, ice cream and punch and coffee were served. Alice and Rosalee Eslinger and Joy von Borstel came down after school and had refreshments.

Mrs. Myrtle Smith and children drove to Ellensburg last Thursday and spent the vacation weekend visiting Mr. and Mrs. John Smith and Mr. and Mrs. Oscar Marquisee and family. Mrs. Rhoda West accompanied them and went on to Spokane to spend the vacation weekend with her daughter.

The Lutheran church of Grass Valley will hold its regular worship service this Sunday afternoon at 3 p. m. in the Methodist church in Grass Valley. The Rev. A. Albert Mann, pastor, will use as his Palm Sunday theme, "The Mount-ed King". During the service, Lorie Jean Kelso and Douglas Roy White will be baptized.

Mr. and Mrs. Haggy Stark and family went to Parkdale Sunday and spent the day visiting the Wil-lis Brittain's.
Mr. and Mrs. Arzell Lemley took their daughter, Carolyn back to Eugene Sunday to resume her studies at the university after spending spring vacation here.

Now Open
MORO BEAUTY SHOP
same location
PHONE 512

Civil Engineering
Land Surveying
WALL & TENNESON
908 1/2 E. 2nd St.
Phone 5636, The Dalles

Mortgage Loans To Meet Your Individual Needs
ATTRACTIVE TERMS
PROMPT SERVICE
Standard Insurance Co.
A western company serving western agriculture
HOME OFFICE
812 S. W. Washington Portland, Oregon
Phone ATwater 4331

SPECIAL APRIL PRICES

Kitchen Cabinets

CURTIS LONG BELL

Roofing

STA RITE Lock Shingles
Insulated Tapered Shingles
Designed To Resist Wind

Siding

Permanent Type
Beautiful New Colors

General Remodeling

Expert Workmanship
Guaranteed Materials

No Down payment - monthly or annual payments

JACK FROST - Dist. Rep.

PRUITT BLDG. SERVICE

2838 N. E. Glisan

FI 7281 - Portland, Oregon

I would like Prices and Information on

- Kitchen Remodeling
- Roofing & Siding
- General Remodeling

Save 10% Clip This Coupon Now and Mail

Name

Address

City

Mail To Jack Frost, Box 75 Moro, Oregon

Dr. Otis G. Perkins

Optometrist

405 E. 2nd St.

(Across from Stadleman-Bonn Hardware)

Phone 5362 The Dalles, Ore.

"Pint-size" refineries help us keep gasoline prices low

Folks who like a bargain don't have to look any farther than the gas tanks of their cars. For despite a steady increase in quality, gasoline prices have remained low—and Standard Oil Company of California's table-top refineries are one good reason why. They are pint-size laboratory pilot plants that enable our scientists to develop cost-cutting manufacturing methods for each new gasoline before we put it into production. With the aid of these rubber and glass forerunners of multi-million gallon refineries, we've worked with car manufacturers to perfect balanced gasolines designed to bring out more efficiency and economy from today's higher compression engines.

We've learned how to squeeze more gasoline from crude oil and we've found ways to make increasingly better gas at consistently low prices. Today's gasoline, for example, is 50% better than motor fuels of 1925, yet costs just a few pennies more. The combination of research and competition has held gasoline prices down so effectively that they've advanced only 17% (ex-taxes) since 1925 while general living costs are up 52%. Even though our pint-size refineries make gasoline by the drop, they are one reason why Standard products give you a longer run for your money.

Standard plans ahead to serve you better



STANDARD OIL COMPANY OF CALIFORNIA

NOW IS THE TIME TO BOOK or BUY 1955 SEEDS With Price Protection

ALFALFA • CLOVERS • GRASSES
OUR SEEDS FOR SPRING ARE READY
Here are samples of our prices for quality seed

| | No. 1 Seed Cwt. | Cert. B.T.* Cwt. |
|-------------------------|-----------------|------------------|
| Idaho Grimm Alfalfa | \$37.00 | \$60.00 |
| Idaho Ladak Alfalfa | 55.00 | 63.00 |
| Wash. Ranger Alfalfa | 55.00 | 60.00 |
| Sweet Clover | 23.00 | |
| Ladino Clover | 75.00 | 80.00 |
| Alta Fescue | 27.00 | 28.00 |
| Big Blue Grass | 41.00 | 43.00 |
| Crested Wheatgrass | 40.00 | 43.00 |
| Hard Fescue | 47.00 | 50.00 |
| Intermediate Wheatgrass | 92.00 | 95.00 |
| Slender Wheatgrass | | 38.00 |
| Orchard Grass | 53.00 | ask |
| Pubescent Wheatgrass | 92.00 | 95.00 |
| Smooth Bromegrass | 26.00 | 27.00 |
| Manchar Bromegrass | 35.00 | 37.00 |
| Tall Wheatgrass | 40.00 | 45.00 |

*Certified Blue Tag—the highest grade in certified seeds. Above prices F.O.B. Dishman, Washington. Complete up-to-date price list ready and yours for the asking. Drop us a line. Buy or order now—be assured of the best at these low early prices.

RICE HULLS

Makes the seed go through your drill quickly, easily.

Jacklin Seed Company
Dishman, Washington

Brea aqua news

Warren

Wilkinson

Says

DID YOU KNOW THAT: (1) According to the California Bureau of Chemistry, California growers used more than three times as much aqua ammonia (20-0-0) the first 9 months of '54 compared to the same period of '53? (2) The rate of increase was 26 times that of any other non-solution type of nitrogen fertilizer? (3) At the same time, Aqua jumped from 5th to 2nd place in total tonnage? Shows what can happen when you take the lift and lug out of fertilizer handling with low-cost fertilizer simples-in-solution. I like to tell my customers that "with Brea Aqua you don't lift anything heavier than the end of a two-inch hose!"

OUR DRILL APPLICATION RIGS are doing a nice job for customers these days, and naturally we are well equipped and ready to handle more customer acreage. Things are happening so fast in the fertilizer business that I know we can save you money and do a better job if you will let us bid on your nitrogen needs.

GROWERS WHO OPERATE their own application equipment have found that "One-Man-Handling" per tractor, with Brea Aqua, soon pays the cost of changeover. With high-speed transfer pumps to refill applicator tanks in a few minutes, it no longer takes two men to keep a rig rolling. Many Brea growers handle equipment modification in their own shops.

Shallow Drilling of Soak-In-N Pays Off for Grain Growers

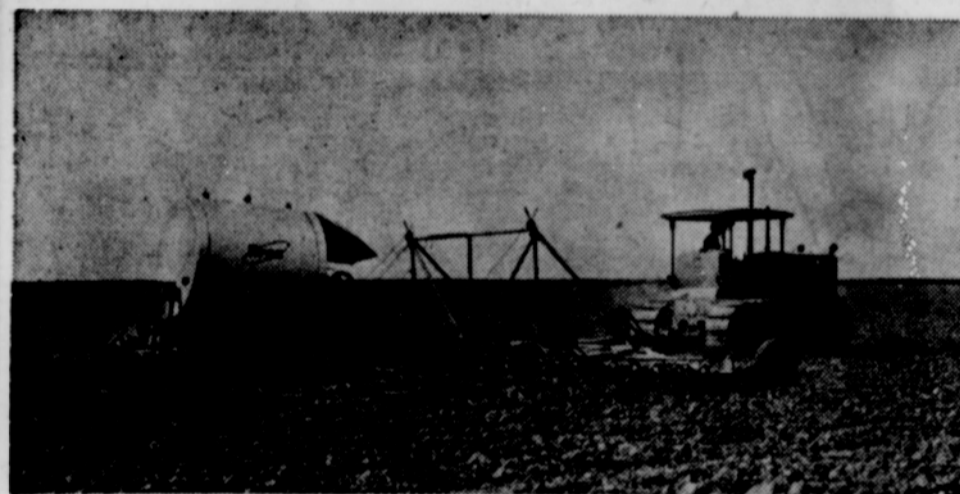

SHALLOW DRILL APPLICATION of Brea Aqua Ammonia minimizes soil and seed bed disturbance, conserves soil moisture, cuts time and equipment costs.

More and more local grain producers are boosting yields and profits with Brea Aqua Ammonia... low-cost, high performance nitrogen-in-solution. Brea Aqua is a "natural" for grain. It combines easy, mechanized fluid handling with shallow drill application which soaks nitrogen into the soil at just the desired number of pounds per acre.

Brea's Agricultural Technical service offers these recommendations for dryland grain: Vary the application rate with average rainfall expectancy as follows. In California: 8-12 inches of rain—30-40 lbs. N per acre; 12-18 inches of rain—40-50 lbs. N per acre; 18-24 inches

of rain—50-60 lbs. N per acre; and above 24 inches of rain—60-75 lbs. N per acre. In Washington and Oregon: 8-15 inches of rain—30-50 lbs. N per acre; 16-23 inches of rain—50-70 lbs. N per acre; above 23 inches of rain—70-90 lbs. N per acre. Soil tests are recommended to determine phosphate requirements.

For more information and assistance in planning your nitrogen and phosphate schedules—call us today. We'll be happy to show you how Brea Aqua pays for itself over and over again. You'll like our prompt service, low cost, per pound of nitrogen applied convenience in handling and the exceptional results.

Just call us and we'll come out and show you how Brea Aqua Ammonia can make more money for you.

Agri-Chem

Warren Wilkinson, Wasco, Ore. Phone 563