

Moro Personals

Earle Shipley, former Sherman countian, has been appointed public relations director for Linfield college at McMinnville.

Howard Cushman, field man for soil conservation, will be here next week from Wednesday on, to look over fertilizer trials and conservation plots.

Mrs. Maggie Barnum returned Monday evening from stage from Stevenson, Washington where she visited several days with her grand daughter, Mrs. Bob Carpenter and family.

Stan Drew, who managed the erection of the first McNary-Maupin electric line through the county, is here again to manage the building of the second.

Parker Schram has the contract and has begun work which is estimated to require 250 days whereas the other contract had a time limit of 310 days. Material has been stored at the lot in Kent. Mr. Drew will move his family to Moro as soon as he finds a house for them.

Mr. and Mrs. George Mitchell were here Friday for a few hours while on their way home to Helix. They announced that their son, Tommy, will be married next Sunday to a girl from Umatilla county.

CARD OF THANKS

The family of Tom Coyle wishes to express our sincere appreciation for the thoughtfulness, messages, and services extended during our recent bereavement.

Hazel Zurlinden
Mr. and Mrs. Norris Gilkison
Mr. and Mrs. Harold Eakin

CARD OF THANKS

I wish to thank my friends and neighbors for the beautiful cards and flowers sent to me while in St. Vincent's Hospital.
Howard B. Belshee

A get-together party and dance will be given for students home for spring vacation from all colleges and their dates at Joseph G. Wilson school in The Dalles Saturday night March 19 at 8 o'clock. Sponsor is the Sherman and Wasco county Oregon State Mother's club which will furnish the refreshments.

Lt. and Mrs. Dick Skiles were visitors at the home of her parents, Mr. and Mrs. L. E. Kaseberg at Wasco last week end. He is being transferred from Texas to McClellan Field near Sacramento and had a little travel time to make the trip. He is now flying Constellations.

Mrs. Leland Wallan is here for a short visit with Mr. and Mrs. Bob Marvin while Leland is in Seattle from a California job.

Carl Melzer is here for spring work and says he has moved to West Salem, leaving Dayton.

Carnival

MARCH 26, 1955 7:00 p. m.

Games and Candy and Food

We're trying to get solvent before the end of the year and need your help. We'll have lots of ways to get your money.

GENERAL ELECTRIC
PHILCO
WESTINGHOUSE
MAYTAG
BENDIX
IRONRITE Ironer
HAMILTON Dryer
YOUNGSTOWN Kitchen, Sinks & Cabinets
MONTAG Furnaces
MOON EQUIPMENT CO.
Wasco, Oregon

A superior service of personal attendance THAT COSTS NO MORE

Spencer & Libby
Funeral Home
PHONE 3234
800 KELLY AVE.

A wide range of prices that meets all wishes

LINCOLN WELDERS
Acetylene & Oxygen
VICTOR TORCHES
Everything for welding
Gauge & Torch Repair Service
MOON EQUIP. CO.
Wasco, Oregon

Harlandview grange will hold a card party Saturday night after the regular meeting. There will be no more pot luck dinners until fall. All members are requested to bring their friends and card tables Saturday.

Misses Rea Eaves and friend Paula Crews of Portland are here to spend spring vacation with Rea's grandparents, Mr. and Mrs. Jack Noonan.

Legionnaires and Auxiliaries are invited to The Dalles the night of March 26 to assist in a birthday celebration of the order which will be held in the meeting room in the basement of the Legion club on Second St.

Students who are attending colleges will have their spring vacation next week and all are expected home to receive some advice from Dad and some home cooked meals from Mother.

SHERMAN THEATER

FRI & SAT Mar. 18-19
Blowing Wild
Gary Cooper — Barbara Stanwyck
Cartoon & News

SUN & MON Mar. 20-21

Beneath The 12-Mile Reef
Terry Moore — Robert Wagner
Cartoon & News

HOMEOWNERS

Does your home need painting and remodeling? Let me install a beautiful insulated or asbestos siding. Assures you Fire Protection, permanent color, increased comfort and pays for itself in Fuel Savings at Low Cost.

Local references given gladly. Satisfaction guaranteed with terms if desired. Free estimates without obligation. Also all types of Roofing.

CLARENCE ODELL
Box 127 Wasco Ph. 303

JOHNSON
Outboard Motors
MOON EQUIP. CO.
Wasco, Oregon

Dr. Otis G. Perkins

Optometrist

405 E. 2nd St.

(Across from Stadleman-Bonn Hardware)

Phone 5362 The Dalles, Ore.

Cheney & Calkins
Weeders & Parts
Oliver Farm Machinery
MOON EQUIP. CO.
Wasco, Oregon

HISTORIC DEMAND!

Tremendous public call for Old Crow reaches record heights with the introduction of milder, lower-priced, 86 Proof bottling—companion to the 100 Proof Bottled in Bond!

OLD CROW

\$4.55
4 1/2 oz.



And available as always
100 PROOF - BOTTLED IN BOND
Both Kentucky Straight Bourbon Whiskies

\$5.70
4 1/2 oz.

THE OLD CROW DISTILLERY CO., FRANKFORT, KY.

YOU LIVE BETTER FOR LESS WITH CHEAP ELECTRICITY SERVING YOU



An automatic electric range gives you modern convenience at its very best, yet the electricity that makes it so convenient costs only pennies a day at Pacific Power's low rates. And today's busy homemaker needs the kind of help in her kitchen that only a modern, fully automatic electric range can give her. Is this help available in your home? Or is the range in your kitchen one of the old-fashioned kind?

Remember, you get reliable, low-cost electric service from Pacific Power at a price that makes it today's biggest bargain! It costs less to live better with this bargain in your budget.

Talk it over with your friendly electric appliance dealer. Get a new, modern, automatic electric range now!



PACIFIC POWER & LIGHT COMPANY

Electricity's cheap in Pacific Powerland

For the sure way to feed crops

SHELL NH₃ SERVICE

Call
FARM CHEMICALS
Wasco, Phone 543



Farmers... Farm Equipment Dealers...

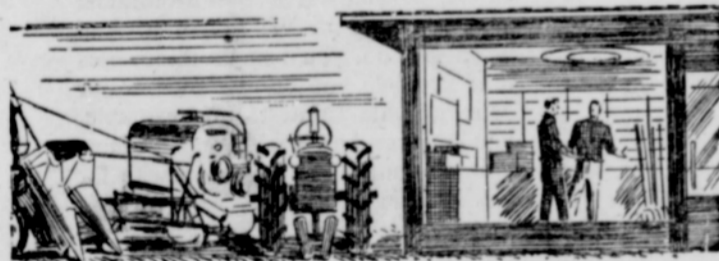

✓ CHECK THE ADVANTAGES OF FIRST NATIONAL'S NEW FARM MACHINERY FINANCING PLAN

- 1 ONE PLAN FOR ALL farmers and farm equipment dealers, whether now First National customers or not.
- 2 COMPLETELY ADAPTABLE to any farm budget... ties into short or long-range plans for equipping the farm.
- 3 FARMER CHOOSES his dealer... no restrictions.
- 4 QUICK APPROVAL. Competent local First National Farm Loan officer checks and passes on credit quickly.
- 5 DEALER FLOOR STOCK may also be financed through your branch of First National.

SEE YOUR FARM MACHINERY DEALER OR YOUR FIRST NATIONAL BRANCH FOR FULL DETAILS

at
FIRST NATIONAL BANK OF PORTLAND
LET'S BUILD OREGON TOGETHER
Member Federal Deposit Insurance Corporation