



Bookkeeper Joanne Buck opens the new two ton vault door in the ultra-modern Sherman county branch building. Many additional bank buildings.

Functional Is Word For Design Of New Bank

The beautiful blonde, birch fixtures used throughout the new building blend extremely well with the yellow, gray and pink weave in the asphalt tile floor, and overhead fluorescent and incandescent lighting is set into an acoustical ceiling.

Also all new safe deposit boxes have been installed in the larger, more convenient vault. The most modern type vault door and reinforced concrete walls assure maximum protection for customers' valuables.

Two new safe deposit booths are being provided for customers.

Tellers' windows in Sherman county branch's new home have been increased to four and counters run along the rear and side of the lobby.

Another brand new feature being introduced to the Sherman county area is the night depository service. A special receiving night depository has been built into the building adjacent to the main entrance, and a night light for the convenience of customers making deposits after dark.

The heating system for the new structure consists of an oil fired warm air furnace, Mid-State Construction company, The Dalles builders, were in charge of construction. Universal Plan Service, Portland, drew the plans for the structure.

CARD OF THANKS
The vote given me, although I was without opposition, in the general election is very heartening and I am grateful to the voters.

T. Lester Johnson

Moro Personals

The O.E.S. social club is sponsoring a food sale, November 22 at the Ranch and Home store at 10:00 a. m.

Rev. Paul Bayles, recently of Kent sends his new address as Hawthorne, Calif., saying that they miss Sherman county and hope some day to return.

The visit of the bloodmobile unit to Sherman county next Tuesday has been cancelled because of the illness of members of the sponsoring committee. When a new date is set it will be announced.

The Missionary society held its meeting this week at the home of Mrs. Edith Burnet with Mrs. Frankie Axtell and Mrs. Edna Freeman as co-hostesses. Dessert luncheon was served to 25. The society bought Bibles for the 4th grade class and a kitchen cabinet for the manse now being remodeled by the church. Mrs. Joy Parker was in charge of the study hour. Beulah Townsend sang a solo accompanied by Norma Barzee.

Rainfall so far this month and week has been about a third of an inch, the larger part falling Wednesday evening when a nice shower came. Prior to

Mrs. G. Douma is well enough again so that she can spend some time at the store.

It is expected that all the pipe will be installed by next week and that the pump for the new well will be in place so that the city can begin using water from a new source.

FOR FREE: Five spaniel puppies. Come early and take your choice of male or female, one or all. Bill Hall, Moro. 2p

The visit of the bloodmobile unit to Sherman county next Tuesday has been cancelled because of the illness of members of the sponsoring committee. When a new date is set it will be announced.

The Missionary society held its meeting this week at the home of Mrs. Edith Burnet with Mrs. Frankie Axtell and Mrs. Edna Freeman as co-hostesses. Dessert luncheon was served to 25. The society bought Bibles for the 4th grade class and a kitchen cabinet for the manse now being remodeled by the church. Mrs. Joy Parker was in charge of the study hour. Beulah Townsend sang a solo accompanied by Norma Barzee.

Rainfall so far this month and week has been about a third of an inch, the larger part falling Wednesday evening when a nice shower came. Prior to



Shown above is the building by branch of First National Bank which housed the Sherman county of Portland for the past 15 years.

that the moisture was in very small amounts.

JOLLY STITCHERS

The meeting was called to order by President Penny Higley. Secretary Ronda Fraser read the minutes of the last meeting. Then we had a song and club yell led by song leader Sharon Belshe and Penny Higley.

Most of the first year sewing girls finished with their needle cases. We will have refreshments every meeting.

4-H CLUB NEWS

The 4-H sewing club No. III met at the school house at 4:00 p. m. one day last week. The

meeting was called to order by Eva Kirkelle. The yells were done by Susie Woods and Nina Belshe. The girls are making clothes proctors. We are just making them for practice. Sherrie Fraser and Diann Arstill served refreshments.

When you ask for OLD HERMITAGE BRAND you tell the world you know great straight Kentucky bourbon



For Generations One of Kentucky's Great Whiskeys \$2.60 pt. \$4.10 fift

86 PROOF - THE OLD HERMITAGE COMPANY, FRANKFORT, KENTUCKY

Thanksgiving Dinner
MORO HOTEL COFFEE SHOP
11:00 A. M. until 8:00 P. M. THURSDAY, NOVEMBER 27

Baked Ham or Roast Turkey & Dressing
Cranberry Sauce Vegetables
Potatoes, Gravy, Soup, Salad
Mince or Pumpkin Pie or Fruit Cake

\$1.50 Mary Rehr, Prop.

new tall light weight 2-piece suits and new fall dresses, skirts, blouser Jantzen sweaters - White Stag gabardine ladies' slacks

Gay Shop
Wasco Oregon

USED BUYS

1946 Int. Pickup with 4 speed transmission	795
1946 Int. K6 Truck 2 sp. axle, 8.25 tires	1950
1946 Int. 1 ton pickup dual tires	850
TD6 Tractor	1950
TD6 Tractor with Holt angle bulldozer	3000

J. K. McKean Company
Moro, Oregon

Beefo's Beefo's

These fall days' warm or chilly, are just for mankind to put some meat on his ribs for winter. And this is the place for it.

BEEFO'S
At the CAPITAL CITY, Moro, Oregon
Beefo's Beefo's

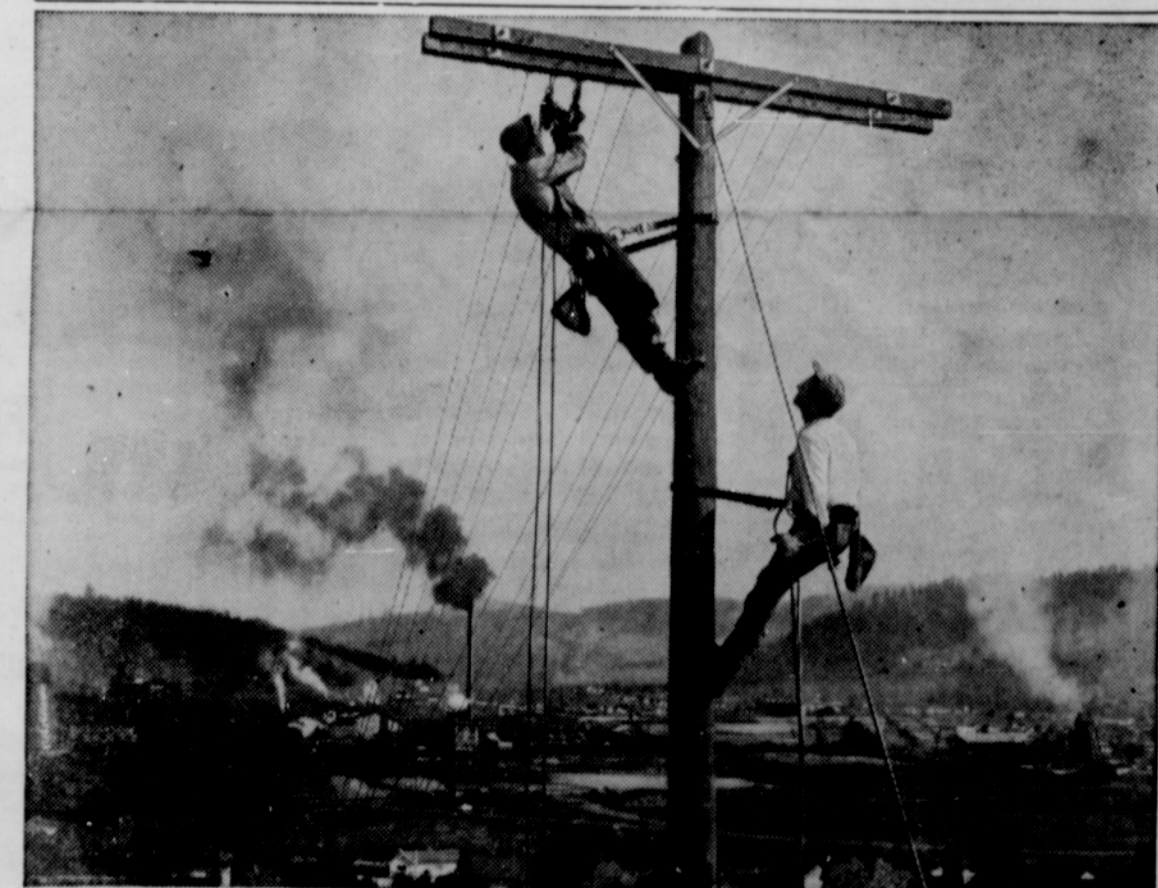

Meeting the growing demands for service in timber-rich Roseburg has meant more than tripling the city's telephone system since 1941.

Roseburg, Oregon: Thriving Timber Town

You may find this is the telephone story of your town, too

Roseburg, key city of the nation's largest timber county—grew fast during the war and postwar years. Like many Western communities, its population almost doubled—from 4,900 in 1940 to nearly 8,500 today. Its annual income soared, too—retail sales in the county increased six-fold in a single decade. In these figures lies the reason for our amazing telephone expansion in Roseburg. We had to grow fast to meet the needs of more people in town—and more of those people wanting telephone service.



Major telephone construction in Roseburg began shortly after the war. We built a new central office building. And in February, 1951, a completely new dial telephone system was placed in service for Roseburg telephone subscribers. Altogether, we spent more than \$3,000,000 expanding Roseburg's telephone system. Even so, because Roseburg is continuing to boom beyond all expectations, we cannot provide all telephones needed the moment requests for service come in. But, in the face of materials shortages, we'll keep doing our best to take care of present orders... as well as those which we know still lie ahead.



Your telephone is one of today's best bargains

Roseburg's telephone story has been told in hundreds of communities up and down the West. Fast as the population has grown, the telephone has grown at an even faster rate...twice as fast, in fact, in the territory we serve. For at today's prices, the telephone is so economical more people can afford it...so useful, more people want it.

Pacific Telephone

BLITZ WEINHARD FOR ME!

OREGON'S OWN FINE BEER SINCE 1856

BLITZ WEINHARD COMPANY
PORTLAND, OREGON