

GRASS VALLEY

(Continued from Page One)
to Girls' State.
Mr. and Mrs. O. N. Ruggles drove to Lone Saturday where they were guests of their son in law and daughter, Mr. and Mrs. Earl McKinney. They left Sunday and drove to Rochester, Minn. where Mr. Ruggles will receive his six months checkup.

Mr. and Mrs. Orville Ruggles had as their guests Saturday evening Mrs. Art Schilling and children, Gene and Diane, and Mr. and Mrs. Johansen and Mr. and Ted Conover of Portland.

Mr. and Mrs. Lyle Trimble of Klamath Falls were callers Sunday afternoon at the home of his brother and sister-in-law, Mr. and Mrs. Ted Trimble.
Mrs. Eileen Cooley returned Saturday from Portland where she visited her cousin.

Mrs. A. A. Dunlap had as weekend guests Mr. and Mrs. Frank Haynes and Mr. and Mrs. Bud Baylis and sons of Philomath, and Mr. and Mrs. James Haynes and son of Portland.

Mr. and Mrs. John Block were in Tygh Valley Sunday.

Mr. and Mrs. Roy Hogue and daughter of The Dalles visited Friday with his brother-in-law and sister, Mr. and Mrs. Marcus Eslinger.

Mrs. Don Keipert, Mrs. Alta Crowley and Mrs. Bud Brinkert went over the Mt. Hood loop highway Wednesday evening in the interest of their botany class.

Mr. and Mrs. Clair Adams visited in Portland and Eugene over the weekend.

Mr. and Mrs. John Rust were dinner hosts Saturday evening, honoring Mr. Rust's birthday.

Mr. and Mrs. Alfred Payne had as an overnight guest Monday, her nephew, Phil Bauder from Madras.

Mrs. Arzell Lemley returned Wednesday from Portland where she visited her parents, Mr. and Mrs. Charles Lemley.

Mrs. Erna Pike has rented her home to Mr. and Mrs. Paul Syron and will make her home in Pendleton. She and Mrs. Ralph Lister were here Monday.

Mr. and Mrs. Jerry Wilson Sr. returned the last of the week from Eugene where they spent some time with their son Paul and family.

Mrs. May Whitcomb of Portland, department secretary of the Legion auxiliary, and her grandsons spent the weekend at the Frank von Borstel home.

clean seed is to begin with a clean field. Most legume seed crops are inspected in the seedling state for certification in Oregon. The main reason for this seedling inspection is to check for volunteer crop plants and for proper field isolation. Fields must be free of volunteer plants of the crop to be grown for certification.

To avoid expensive mistakes, Thompson suggests growers study the certification rules carefully. Complete rules for certification are on file in the county extension agent's office.

The U. S. department of agriculture has announced a loan program for wool on the national average support level of 54.2 cents per pound of wool, grease basis, for the 1952-53 marketing year. Loans will be available to producers by the CCC through handlers who represent producers or producer pools. County sheep men desiring further information should contact the county PMA office regarding the new loan program.

Pressure canner gauge testing service is available through the county agent's office.

Four-H summer school, an annual event at Oregon State college, is scheduled for two weeks in mid June. Organizations or individuals desiring to participate in presenting scholarships to worthy club youngsters in agriculture or home economic projects should contact this office prior to May 15. 20 club members participated in the 1951 summer school. To date Larry Kaseberg and Sally Fields have received scholarships presented by Oregon Cattlemen's association.



SID WOODBURY
Candidate for Delegate to Republican Nat'l Convention

A successful business man and civic leader who demands that our Government:

- Be honest and incorruptible
- Build a sound domestic economy
- Take us out of the dead-end Korean War
- Enter international commitments wisely

Pd. Political Adv. by Sid Woodbury

and Safeway Stores, respectively. The United States department of agriculture is proposing to regulate the interstate movement of animals infested with brucellosis or paratuberculosis. Only animals which have been found brucellosis free or vaccinated will be permitted to go to points of slaughter, if shipped over state lines. The government is tightening up all along the line in combating livestock diseases.

The March 1952 Hunter's report of the fish and wildlife service lists Jimmy Jones, county trapper, with one coyote and one bobcat. Farm people having trouble with these predator animals should contact Mr. Jones by card at Grass Valley.

Increased freight rates upon grain products by action of the Interstate Commerce commission will become effective May 17, 1952. The increases upon all commodities are to become effective May 2, 1952. The increase upon grain and grain products rates is 12 percent in lieu of 6 percent established last September. The increase upon other traffic is quite generally 15 percent.

The 1952 agricultural conservation program handbook for Sher-

man county was recently mailed to farmers. The ACP program is part of the production and marketing administrations administered by county and community committees. General program provisions and operation are explained in the handbook. Nineteen practices have been included in the new handbook to assist county farmers in their conservation programs. Those desiring assistance should contact the county PMA office in the courthouse for information and prior approval. County committees administering the program are Frank von Borstel, chairman;

Russell Belshee and David Richelderfer.

RELIABLE MAN with car wanted to call on farmers in Sherman county. Wonderful opportunity, \$15 to \$20 in a day. No experience or capital required. Permanent. Write today. McNESS COMPANY; Dept. B. 2423 Magnolia St., Oakland 7, Calif.

HOWARD "BILL" DENT JR.

FOR DELEGATE TO THE REPUBLICAN NATIONAL CONVENTION (Filed by Declaration)

VOTE X-71

FOR Eisenhower for President. Expansion of 4-H & FFA youth programs. Sound resources development. Protection of free enterprise.
Howard Dent for Delegate Committee Gen. Lindsay, Secretary 206 W. 6th, The Dalles, Oregon



DORIN WILBURN

WELL DRILLING
THE DALLES, OREGON
Phone 3729, 518 W. 7th St

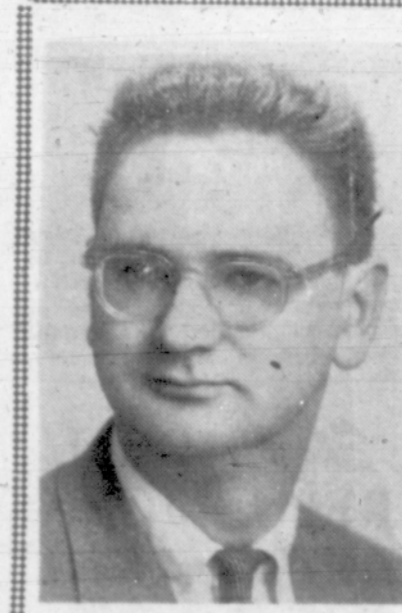

J.P. STEIWER
Republican Candidate for Nomination for Representative 22nd District
Primaries, May 16

Pd. Adv. Steiwer for Representative Committee Steve Thompson, Chm., Heppner, Oregon.

A superior service of personal attendance THAT COSTS NO MORE
Spencer & Libby
Funeral Home
PHONE 3234
800 KELLY AVE.
A wide range of prices that meets all wishes

NEW '52... JANSSEN PIANO - ORGAN COMBINATION NOW!! 2-Manual Performance

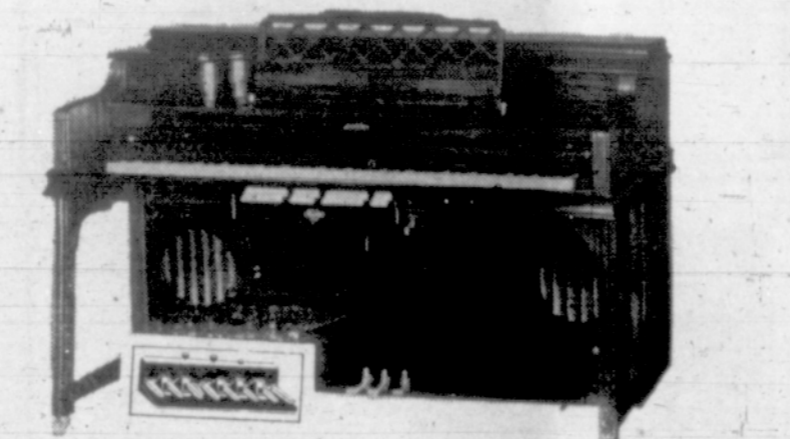

One Instrument will do all this...
See - Hear - and Play - This New Achievement in Music at
The Music Box

One-half Block South Granada Theater
308 Washington St. - The Dalles Phone 2091



Leslie M. SCOTT

Republican FOR DELEGATE AT LARGE to National Convention
Pledged to Choice of Primaries for President
Primaries, May 16
State Highway Chairman, 1932-35
State Treasurer, 1941-49
Pd. Adv. E. G. Lowmick, Chm., 1025 Year Bldg.

Beefo's Beefo's
More farming being done on the farms right now but the same cordial welcome and excellent service prevails at
BEEFO'S
At the CAPITAL CITY, Moro, Oregon
Beefo's Beefo's

The truck that grew up on the farm!

The builders of International Trucks have a background of over 100 years' experience in building heavy-duty equipment for farmers. To this add 45 years' experience in building heavy-duty trucks. This combined experience is put to good use. The result is an International Truck engineered to do your hauling more economically. This is only one of many advantages you enjoy when you choose an International Truck. Why not choose your next one now?

You can't beat these International Truck exclusives:

- All-truck engines—built in the world's largest truck engine plant.
- The "roomiest, most comfortable cab on the road"—the Comfo-Vision Cab.
- Super-steering system—more positive control, easier handling and 37° turning angle.
- The same traditional truck toughness that has kept International first in heavy-duty truck sales for 20 straight years.
- The truck engineered for your job... 115 basic models, from 1/2-ton pickups to 90,000 lbs. GVW ratings.
- Largest exclusive truck service organization.

Buy on Proof!
Before you buy any truck, let us give you a list of persons in this area who have recently bought new Internationals like the one you are considering. Check with any or all of them. Find out how Internationals cut hauling costs on jobs like yours.

International L-160 models offer 130 to 172-in. wheelbases, GVW ratings from 14,000 to 16,500 lbs.

For complete information about any International Truck, see—
J. K. McKean Company MORO, Oregon
INTERNATIONAL TRUCKS
Standard of the Highway

When you ask for
OLD HERMITAGE
BRAND
you tell the world you know great straight Kentucky bourbon

\$2.60 pt.
\$4.10 fifth

86 PROOF - THE OLD HERMITAGE COMPANY, FRANKFORT, KENTUCKY

WE RECOMMEND
Giles L. French
FOR
CONGRESS
BECAUSE
He is a student of government He is experienced
. . . He spent 17 years in the Oregon Legislature He knows Oregon . . He is honest . . He will work . . He can represent us better.

E. R. Fatland R. P. Tracy Ian Jamieson
C. W. Harris H. M. Bull John I. Seel

Blitz Weinhard for me!

REFRESHING!

BLITZ WEINHARD COMPANY, PORTLAND, OREGON