

Moro Personals

Mr. and Mrs. Orville Hockman returned from Portland this week with information that their second son, Noel, had a slight attack of polio. They were informed about treatment which will require lots of rest for two or three months and which the doctor assured them, will result in a complete cure. The boy was kept in bed for a week and then will require two naps and three warm baths a day to help relax the muscles. He will not be able to start the school year this fall.

Mrs. Wm. McInney and daughter and Mr. and Mrs. Willard Bear left Friday for Salem after visiting here a few days with the girls parents, Mr. and Mrs. Roy Belshee and daughters,

W. C. Miller.

Mr. and Mrs. Jesse Landry are home again after several weeks spent at the coast and in Portland.

Mr. and Mrs. Lewis McKee were here Friday and Saturday from Brush Prairie, Wash. to see about the harvest on their ranch east of town. They found the crop good.

Sunday, August 1 there was a family gathering at the home of Mr. and Mrs. Roy Belshee. Those present were Mr. and Mrs. Robert Belshee and Mr. and Mrs. Howard Belshee from The Dalles, Charles Belshee and granddaughter Beverly Martin and her friend Karen Anderson from Portland, Edith Burnet, Homer Belshee, Mr. and Mrs. Russell Belshee and daughter, Nina, all of Moro, and Mr. and Mrs. Le-

Janette and Dolores, of Wasco.

Miss Clara Heck of Portland is a guest this week at the Lloyd R. Johnson home. Mrs. Johnson and Miss Heck returned Tuesday from a trip to Portland.

Mr. and Mrs. Ariel Morgan of Arlington are parents of an eight pound baby boy, Ariel Bruce, born August 7.

Mr. and Mrs. Tommie Jones returned Wednesday from a trip to Portland for a check-up for Mr. Jones, who is recovering very well from his recent throat operation.

Mrs. Hazel Lake visited over the week end with Mrs. Maggie Barnum, Mr. and Mrs. E. E. Barnum and Mrs. Ora Peetz.

The operation performed on Ross Ornduff's eyes in Portland Wednesday morning was said by his doctors to be very successful, according to word received here by Mrs. Ornduff's daughter, Mrs. Paul Cyphers.

Mrs. Mollie McLachlan made a trip to Portland Saturday taking Mrs. Byers and Mrs. Jennie Martin with her for an extended visit there. Mrs. McLachlan brought Mrs. Annie Lee of Wasco back with her on the return trip.

Mr. and Mrs. Claud Bayer have rented the house recently vacated by the Butlers and owned by Dave Wilson. They expect to get moved in the near future.

The Roy Belshee's are mourning the loss of their old faithful dog, "Queenie", who accidentally ate some poisoned meat intended for rats. She will be missed by all the younger generation that loved and played with her.

Mrs. G. Douma returned Wednesday from a trip to Portland. Mrs. Maggie Barnum left Tuesday evening by bus for Portland to spend a few days visiting relatives.

Want Ads

FOR SALE: Cedar Posts for immediate delivery on Evergreen Highway at Underwood, Wn. Phone 3711, Underwood Merc. Co. 38-47c

CUSTOM SLAUGHTERING — Meat cutting, wrapping, sharp freeze. Bring them in any day but Sunday. C & C Food Store, Grass Valley, Oregon. 217c

FOR SALE: One Massey-Harris, 14 ft. draper—good shape—Two John Deere rubber tired double disc drills. Frank Pike,

Grass Valley, Oregon 41c

FOR YOUR WILLYS 4-WHEEL DRIVE PICKUP, JEEP OR STATION WAGON contact Willis Motor Co., West Columbia River Highway, The Dalles, Ore. Also Willys Station Wagons, Jeepsters, Sedan Deliveries and 2-Wheel drive Pickups 1 ton equipped with the new F-head HURRICANE motor. Used civilian and military Jeeps. Willys-Overland Parts and Service. 357c

FOR SALE: TD-6 International tractor with cab. Run 1026 hrs. Like new. Gene L. Reynolds,

Grass Valley, Phone 414. 40-1c

Spencer & Libby
General Home
PHONE 2334
100 KELLY AVE.
A name closely associated in the public mind with dependability

UNION PACIFIC RAILROADS

IMPORTANT CHANGES in DAILY PASSENGER SCHEDULES

Effective August 13
For Complete Information, Consult Local Agent

For Dependable Transportation... Be Specific... Say

UNION PACIFIC

Dignified Funeral Service
For Every Creed and Income

Callaway's Funeral Chapel

Independently owned and operated by
LEONARD R. SMITH & STANLEY B. KRUEGER
Union at Third The Dalles, Oregon

Beefo's Beefo's

BEEFO'S

At the CAPITAL CITY, Moro, Oregon

TIRED: Come to Beefo's
HUNGRY: Come to Beefo's
LONESOME: Come to Beefo's

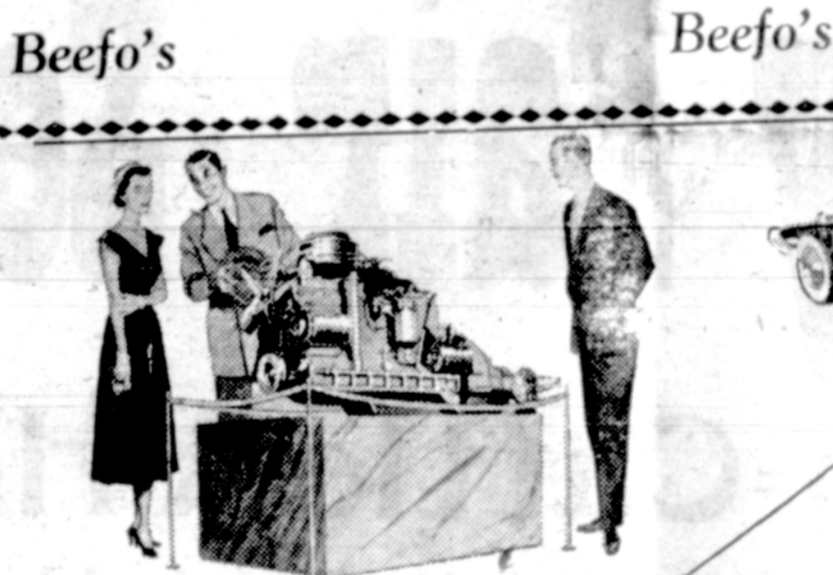

Heavy-Duty Engineered...

LOADSTAR model L-204, 142-in. wheelbase, 9-yd. dump body, 29,500 lbs. GVW—one of 87 different basic International models, each all new, all proved.

THE HEAVY-DUTY LEADERS bring you the best trucks yet

and new kind of comfort they're mighty easy to handle, too! Call your duty Internationals—and or come in for a demonstration, soon.

J. K. McKean Company MORO, Oregon

All new, improved—Heavy-Duty Engineered to save you money

INTERNATIONAL TRUCKS

From the massive Chrysler Spitfire engine with America's foremost high compression . . . to the rugged double-strength, double-safe frame . . . there's built-in value all the way through this car, the like of which you've never seen before! Chrysler workmanship . . . Chrysler construction . . . and the quality of Chrysler materials are the best investment you can make today! Before you make any decision come look beyond and beneath the long, low, lovely lines of the beautiful Chrysler. Compare! Drive! Get the inside story of today's best buy—and we're confident you'll want to drive Chryslers for the rest of your life!

Inside story of today's best buy!

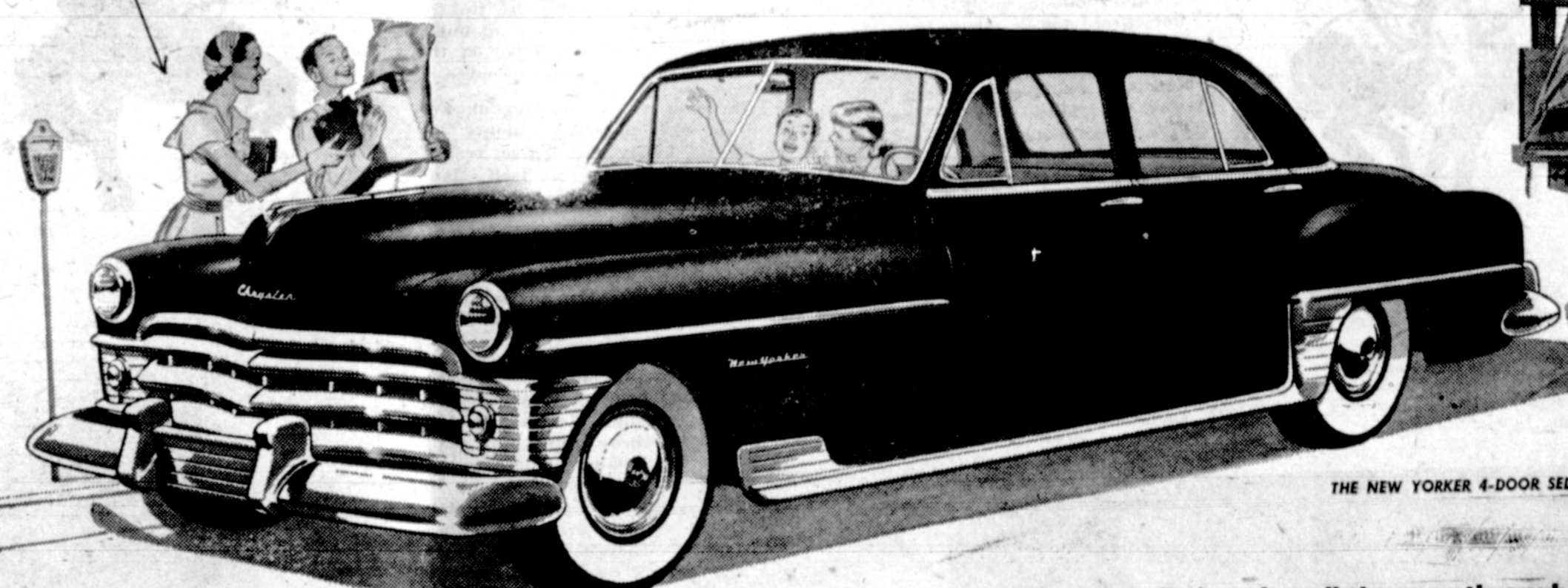

See it—drive it . . . there's built-in value all the way through!

The Beautiful

CHRYSLER

with Fluid Drive

Advantages of Chrysler's Fluid Drive

Advantages of Chrysler's High Compression Spitfire Engine!

Chrysler's Advantages in Comfort and Safety

- Automatic Gear Shifting**—with full control of your car! Better traction—safer on slippery roads. Convenience of clutch for easier parking. Slower Engine Speeds—reduced noise, wear. Saves gasoline! Drive in high while others drive in low in traffic.
- Waterproof Ignition**—prevents stalling in rain or high water! Chemically Treated Cylinder Walls—for greater wear. Floating Power—helps eliminate vibration. Superfinished Parts—reduce friction, last longer. Exhaust Valve Seat Inserts—reduce need for valve grinding! Full Flow Oil Filter—keeps oil clean longer!
- Functional Design**—full room for your head, legs, shoulders. Easy to enter and leave! Safe Guard Hydraulic Brakes—smoother stops, less pedal pressure. CYCLEBOND linings for double the wear. Electrically Operated Windshield Wipers—constant speed all the time! Chair Height Seats—no crouching, you sit naturally! Safety Rim Wheels—won't throw tires after blowouts at normal speeds. Double-width Arm Rest—for arm chair comfort.

**BETTER SOIL EROSION PROTECTION
GREATER MOISTURE PENETRATION**

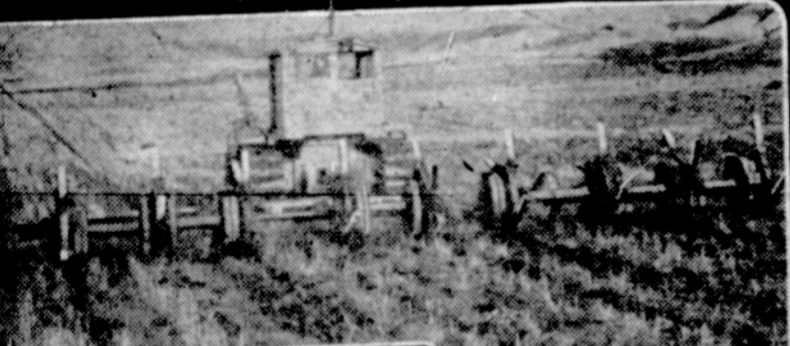

Calkins ROTARY SUBSOILER

CONTROL YOUR SOIL EROSION LOSSES . . . USE INTERMITTENT DEEP TILLAGE

The CALKINS ROTARY SUBSOILER reduces soil erosion loss because moisture penetration is greatly increased. Combine the use of modern tillage methods with the use of stubble and DEEP TILLAGE and you'll increase your farm profits! SUBSOILING is a proven method of soil erosion control!

The Calkins Rotary Subsoiler works effectively in rocky and trashy conditions; power needs are reduced as much as 80%, making a saving on tractor maintenance and fuel costs; scientific leverage design means greater tillage efficiency! See the proved CALKINS ROTARY SUBSOILER now . . . stop erosion loss!



Moon Equipment Co.
WASCO, OREGON

PRATT MOTOR CO., Wasco, Oregon
First and Biggs Streets