

Kent Kids Organize Baseball Team

By Mrs Lester Wilson

Kent grade school defeated Grass Valley grade school at Grass Valley in the first baseball game of the year with a score of 14 to 6. A return game is scheduled with them for Friday afternoon at Kent. The battery last Friday was composed of Paul Wilson, catcher; Doran Fritts and Ross Norton pitchers; Leroy Martin, first base; Billy Smith, second base; Harold Brown, short stop; Kelly Wilson and Rodney Rolfe, third base; Gordon Helyer, left field; James Griggs, center field; Earl Griggs, right field. Kelly Wilson suffered a sprained ankle during the game and was replaced by Rodney Rolfe. The boys have a well organized team and sufficient players and may well hope for a successful ball season.

Kent school has been near the closing stage for the past three weeks with most of the children victims of measles. Many have been seriously ill. At present one case of whooping cough has been reported in Kent, but so far has not affected school attendance.

Wheatland Rebekah lodge held its regular meeting Thursday with Mrs Ellen Justesen, acting noble grand presiding. Plans were made for the dinner which will be served for the Odd-Fellows during their convention. Mrs Mildred Norton and Mrs Barbara Helyer were named as a committee to see that dishes and tables were available for the dinner. Mrs Lester Wilson, Mrs Ellen Justesen, Mrs Jane Young, and Mrs Levina Jefferies were named on the food committee for the dinner. All members will be expected to assist with the actual dinner.

A riding club will be organized and officers elected April 25 at 2:00 o'clock Sunday afternoon at Kent. The meeting will be held at the grange hall. J. M.

Wilson has offered the use of his landing facilities to all who bring horses. Drill will be practiced on the ball diamond.

Clarence Bolling was injured Sunday afternoon at the Jay McKay home while helping break a horse to ride. He was thrown from the horse and suffered a dislocated shoulder which required medical care in The Dalles Monday. Other guests Sunday at the McKay home were Miss Virginia Smith, Robert Cooley and Billy Smith.

Mrs E. C. Smith, chairman of the cancer drive for the Kent district stated that she has collected \$70 for the fund to date. This money will be used for research and to provide information for the general public.

Mrs Ruth Coyner, department president of the Legion auxiliary was a house guest at the home of Mrs Floye von Borstel, past department president, from Tuesday through Thursday. Mrs Coyner, accompanied by Mr von Borstel paid her official visit to the Kent unit and at a one o'clock luncheon and visited at Wasco at a four o'clock meeting. Thursday Mrs Coyner paid her official visit to the Moro unit and left for her home in Bend in the late afternoon.

Rev and Mrs Earl Hastings and daughter Edna were visitors at the home of Mrs Hastings parents, the Rev and Mrs Barton of Hood River last Wednesday. They returned to The Dalles where they remained as guests at the home of his parents, Mr and Mrs George Hastings until Friday.

Mr and Mrs Harold Owens of Grass Valley spent last Monday as guests at the Harry Young home.

John Wilson of Portland has been spending the past several weeks at the home of Mr and Mrs Harry Young while he does his spring farming.

The Rev. Earl Hastings conducted the evening services at the Christian church in The Dalles Sunday in the absence of the Rev. Cecil Warner. Mr and Mrs Hastings remained overnight at the George Hastings home.

Mr and Mrs James Matthes were visitors in The Dalles Tuesday while Mr Matthes received medical treatment. The doctor stated that he is making favorable progress.

Mr and Mrs Howard Roberts and children and Mr and Mrs Eugene Kellogg of Wasco were dinner guests Sunday at the home of Mr and Mrs Boyd Crowder.

Mrs John McInnis was a visitor at the home of her son in law and daughter, Mr and Mrs Chet Mars of Wamic last Thursday afternoon.

Mrs Robert Helyer and Jimmie McCallister drove to Roseburg Saturday with a truck to move the household furnishings of Jimmie's mother, Mrs Mamie McKay. Darlene McCallister will remain in Kent at the Robert Helyer home until the close of school when she will join her mother in Roseburg.

Mrs Clarence Young motored to Kent from Portland with Mr and Mrs Walter Bielski and remained overnight. They returned to Portland Thursday. Mrs Young is undergoing treatments for a sinus infection.

Mrs J. M. Wilson returned home Thursday from Pullman where she has been at the bedside of her mother, Mrs Betty Kelly. Mrs Kelly is in very serious condition.

J. M. Wilson was an overnight visitor in The Dalles last Wednesday night.

Mrs Jerry Wilson Jr and children were Sunday afternoon guests at the home of Mr and

Mrs John Woods. Mr and Mrs John Howell of Paradise, California were guests at the Harry Howell home from Thursday through Saturday.

Mr and Mrs Harry Young and the twins were guests Saturday evening at the home of Mr and Mrs George Wilson.

Mr and Mrs J. H. Wilson of The Dalles were overnight guests at the home of their nephew and niece, Mr and Mrs George Wilson last Tuesday night.

Mr and Mrs John Howell of Paradise, California and Mrs Helen were dinner guests Friday at the home of Mr and Mrs John Decker.

Mr and Mrs Curt of Lebanon were overnight visitors Saturday at the E. C. Smith home they were visiting their daughter, Mrs Alton Coyle.

Mr and Mrs Robert Tatum were dinner guests Sunday at the home of Mr and Mrs J. E. Norton.

Mrs James Earl, Miss Sammie Lyons and Don Earl motored to La Grande Saturday to visit Mr and Mrs Dick Earl. They returned Sunday.

Mrs Bud Brinkert of Grass Valley was a guest at the E. C. Smith home last Tuesday when she was visiting Mrs Alton Coyle.

J. C. Wilson who has been staying at the home of Mr and Mrs Carl Schadewitz while he did his spring farming motored to Portland Monday for a week.

Mrs Bill Jefferies and children and Mrs Carl Schadewitz spent last Thursday as guests at the home of Mr and Mrs Roy Barnett of The Dalles.

Mr and Mrs Melvin Schadewitz and son, Orrin of Portland were guests over last weekend at the home of Mr and Mrs Carl Schadewitz.

Grange will meet in regular session Saturday night. Every one is encouraged to be there as plans will be made to entertain Pomona grange, May 8 during the evening.

Miss Marie von Borstel, student at St. Mary's academy in The Dalles spent the weekend at the home of her parents, Mr and Mrs Theo. von Borstel.

What Soil Structure Will Grow Best Crops?

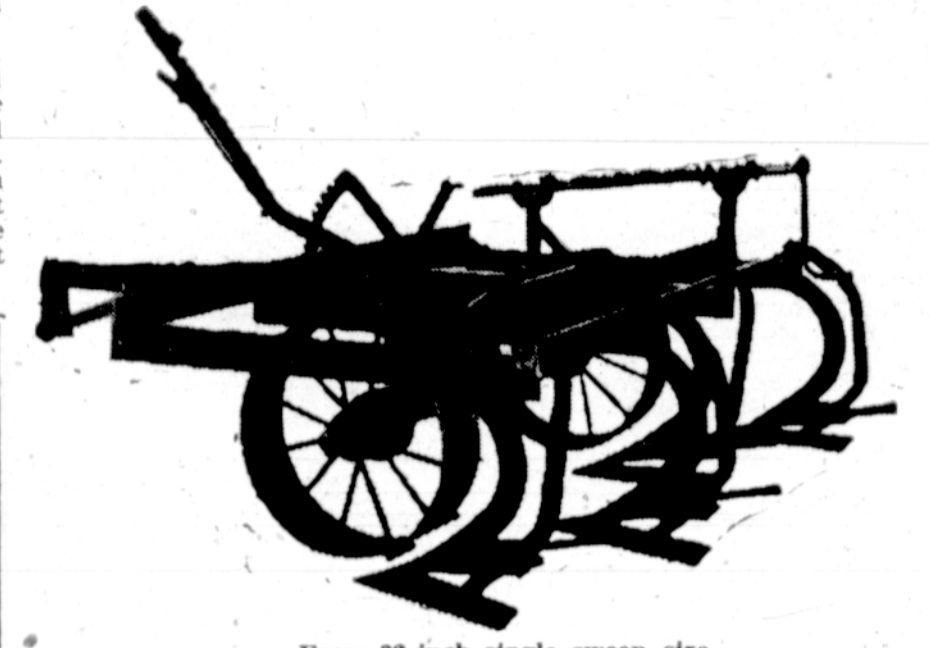

From 32 inch single sweep size to 13 foot five sweep size Large size tractors pull several units of these 8 foot and 11 foot plows.

FOR MAKING stubble mulch, to save moisture and to prevent soil drifting on dry land, operate at three inches to six inches in depth.

FOR PREVENTION of water erosion and for control of bad weed pests, operate at approximately nine inches. SOILVATOR can be adjusted to plow twelve inches or more in depth.

FOR CHISELING, remove sweeps and install chisel points on each curved plow beam.

Black Fallow: Years ago "Black Fallow" meant no weeds. If your summer fallow was almost free from weeds you might have been called a good farmer. Good farmers soon discovered that too much work made the soil too fine. Cheney's Rod Weeder killed more weeds and made less fine soil. Our circulars for many years used the slogan, "Save The Lumps". This was found good advice. Less work and better crops resulted.

Stubble Mulch: Farmers have known for many years that stubble and trash on the surface saved moisture and helped prevent soil erosion by either wind or water. This type of tillage has increased tremendously during the past few years. SOILVATOR, Cheney's Under Surface Plow does not turn the soil over but does make an ideal broken lumpy mulch covered by stubble and other vegetation on the surface. It operates from shallow depths to twelve inches or more. There are many sizes for the various size tractors DEMONSTRATIONS CAN BE SEEN AT: the FAY BRACKETT, J. R. YOCUM and H. HOLZAPFEL FARMS.

PLOWS FOR SALE AT:
R. H. McKean & Son
WASCO, OREGON

We invite you to hear **James Melton** on



"Harvest of Stars" NOW ON CBS NETWORK AT A NEW TIME every Wednesday Night Starting April 7 9:30 to 10 P.M. Eastern Time

A full half-hour of fine music and sparkling drama. **J. K. McKean Co.**

INTERNATIONAL HARVESTER

Look at **Lauderall** by Jockey

THE Completely Automatic HOME LAUNDRY

WITH THESE OUTSTANDING FEATURES:

- Better Washing Results
- Greater Safety
- Larger Capacity
- Greater Economy
- Pre-Soaking Eliminated

Better Built to Do a Better Job

JOHN AND ETHA SAY BRING A WASHING, STOP IN AND SEE HOW IT WORKS FOR YOURSELF.
DeMoss Springs Electric
Showroom DeMoss Springs Phone 857 Moro

To be temperate means moderation in all things.

Light **OLYMPIA BEER**
"It's the Water"

OLYMPIA BREWING COMPANY, OLYMPIA, WASHINGTON, U.S.A.

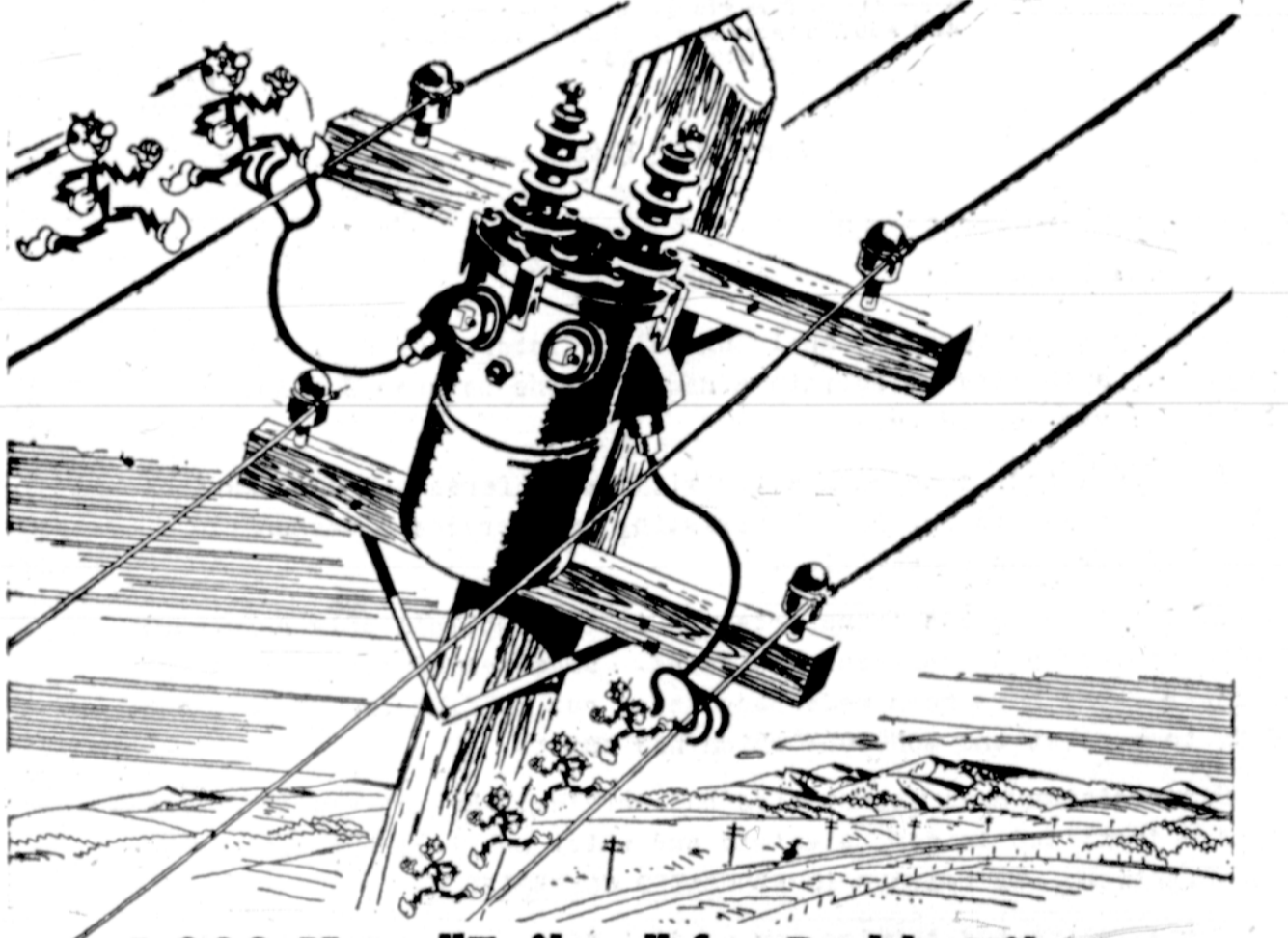

4,000 More "Tailors" for Reddy Kilowatt

When Reddy Kilowatt comes shooting across the country on those big PP&L transmission lines he's 69,000 volts strong. Before he can be used in your home he has to be "tailored" down to 120 or 240 volts to fit your needs. A transformer acts as the tailor. This year PP&L plans to install more than 4,000 transformers. Some of them—the big transmission type—will cost as much as \$100,000 each. Our 1948 construction budget is the largest in history.

THIS GROWING REGION USES MORE AND MORE OF PP&L'S CHEAP ELECTRICITY!
Electric rates here are the lowest in history—less than half the national average
Pacific Power & Light Company
Your Partner in Progress Since 1910

AN OREGON BANK SERVING OREGON

Condensed Report of the **UNITED STATES NATIONAL BANK** of PORTLAND, OREGON

APRIL 12, 1948

RESOURCES

Cash on Hand and Due from Banks	\$141,488,826.89
United States Government Bonds	268,332,927.04
Municipal and Other Bonds	31,204,278.21
Loans and Discounts	126,384,424.84
Stock in Federal Reserve Bank	600,000.00
Bank Premises (including Branches)	6,532,419.40
Customers' Liability on Acceptances	432,326.04
Interest Earned	1,417,161.32
Other Resources	686,788.22
	\$577,079,151.96

LIABILITIES

Capital	\$10,000,000.00
Surplus	10,000,000.00
Undivided Profits and Reserves	9,124,488.89
Reserves for Interest, Taxes, etc.	2,486,420.84
Acceptances	432,326.04
Dividends Declared	250,000.00
Deposits	544,400,692.26
Interest Collected not Earned	369,961.36
Other Liabilities	15,262.57
	\$577,079,151.96

THE DALLES BRANCH
The Dalles, Oregon

Head Office, Portland, Oregon
DIRECT BRANCH OF THE UNITED STATES NATIONAL BANK OF PORTLAND
Member Federal Deposit Insurance Corporation