

## Easter Candy

Nice Boxes of Really Good Candy for a most appropriate

Easter Gift

At Bucholtz

Do you have trouble with spots on the table cloth when pouring fruit juices? or do you dribble the batter over the stove when making hot cakes? Well. We can cure all that with a No-Drip Server that cuts off the stream of liquid like MacArthur cut off Japs.

And brushes, too, hand, bottle, percolator, separator, nail, clothes, and a lot more, one for nearly anything in fact. Have we told you about our canopeners? Now every cook needs one good enough that she isn't worg out time she gets the can open.

### More Variety & Remedy

### Bob King Breaks Leg in Fall With Horse

Bob King had his leg broken in two places last Thursday when a horse he was riding fell with him while he was cutting out cattle in the corral at the ranch. His leg was broken once below the knee and once above. He was taken to the hospital for care.

Major and Mrs Gordon Fraser and son, Gordon Jr. who have been visiting his parents, left for Glendale, Cal. last week. Gordon has been on a 45 day leave from duties in Berlin where is with the Food Administration section of the army of occupation. He will report to Fort Bragg, N.C.

Mr and Mrs Tom Fraser had all their family at home for the first time in ten years last week when Gordon was home from Germany. Paul and family came down from Olympia, Tom Jr and family from Pendleton and Dorothy (Mrs Philip Pitman) and family from Sunnyside.

Bill Stewart, well known land board appraiser of the eastern Oregon territory, stopped here on his way to Prineville Tuesday.

Mrs E.E. Barnum was hostess Sunday to daughter, Leila (Mrs Giles French), son Lester and nephew Henry, and their spouses, the occasion being birthdays that fall on or near April 14.

Mrs Walter Ruggles is improving steadily from her paralyzing illness of the past winter and can now get around some with the aid of a cane.

Mrs Lucy Ruggles wants the person who borrowed her wheelbarrow to bring it back.

Mr and Mrs Lester Barnum left Sunday for Portland to try to buy some feeder steers.

Dave Stephens was here from Pullman last week to spend a day looking over the experiment station.

Ralph Busse is buying the Methodist parsonage, now occupied by Mr and Mrs Arden Squire.

Mr and Mrs Karl Landstrom and daughter, Maris, were up from Portland over the week end to visit her parents, Mr and Mrs Lou Peets.

Cliff Smith assistant county agent leader, was here Tuesday to aid with some of the work in the local office.

George Martin had his new car damaged Sunday when it was bumped in the rear by one driven by George Drinkard. An accident at the Cello underpass caused traffic to be suddenly halted.

Bert Davis came up from Portland Tuesday evening to spend a few days visiting around Moro.

Miss Clara Mersinger is here to be with her father while her mother is visiting at Chester, Montana with her daughter, Mrs Charles Green.

'Swede' Fox, former ball player and electrical goods salesman, is now a real estate man in Portland, and as such, visited Sherman county Tuesday.

## Walther-Williams Co.

Is an old established firm that has been selling, servicing and repairing cars for a generation. The dependability of its products and the quality of its service has been proven many times.

Now, when it is doubly important that you have good workmanship and quick service to keep your cars and trucks running, have us take care of your service problems.

### Tire Repair and Recapping

401 E 3rd

The Dalles

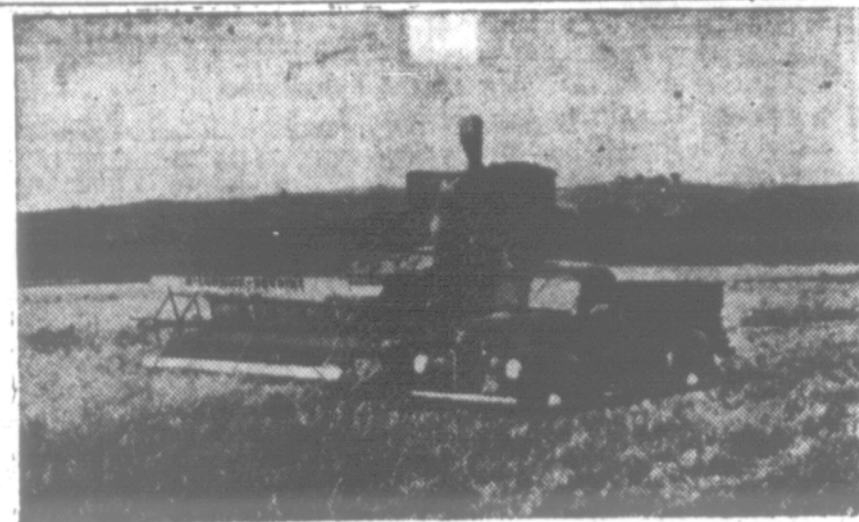

**HARVEST TEAM**—The harvests to come will find new combines and speedy trucks making short work of the job. Here, for example, is a typical harvest team of the days immediately ahead—the McCormick-Deering self-propelled combine and the International Model K-3 pickup truck. This combine offers many advantages over former methods; and the truck, is a neat easily handled, smooth riding, light duty unit, useful the year around.

J. K. McKean Company

Come you hungry and tired and weary, you famished and empty

## Let Uncle Phat Pheed you

Steaks and Chops and Roasts, Soups and Salads and Vegetables, Drinks and Desserts to fill the famished  
Come and Get it from early until late. Food

We cater for Special Events

HOTEL MORO COFFEE SHOP

# BLUE CROSS

## PLAN OF HOSPITAL CARE

This Nationwide Non-Profit Hospital Program—sponsored by the American Hospital Association and your community hospitals, with over 21 million members, is now open for community enrollment to Sherman County residents from April 22nd to 27th.

Mass meetings open to all residents of Sherman County will be held Monday evening, April 22nd at 7:30 p.m. at Wasco, Moro and Grass Valley school houses. Everyone is invited and your attendance is appreciated.

Enrollment headquarters for Sherman County residents will be at the school house in Wasco, M. Grass Valley, Kent and Rufus respectively.

### What Benefits Are Included?

A Blue Cross membership pays the listed costs when you are a patient in any participating hospital. The care includes:

Hospital Benefits for a total of 111 days in each certificate year: 21 days full benefits, plus an additional 90 days at 50% benefits for men, women and children.

Bed and board and general nursing service in ward. (Member may have private or semi-private accommodation by paying the difference in cost).

All Operating, Delivery Room Service.

Anesthesia administered by hospital employee.

Dressings and Plaster Casts.

Drugs furnished by hospital.

Laboratory Examinations.

X-Ray Service.

Basal Metabolism tests

Electrocardiograms.

Maternity care up to 10 days after 10 months continued membership at Family-Group membership rate, or after 24 months continuous membership at Family-Direct Enrollment membership rate.

Emergency Room care in Accident cases within 24 hours after accident occurs (X-Ray limited to \$7.50 in out patient accident cases)

Direct enrollment costs are paid semi-annually. The semi-annual charge for one person is \$6.00, for two persons (subscriber and one dependent), \$12.00 and a family membership including subscriber and two or more dependents costs \$16.50 semi-annually. In a family membership, dependents are husband or wife and their unmarried children under nineteen years of age. Billings will be sent direct to your home address.

Full Benefits under the certificate are available in any of the participating hospitals. Leading hospitals throughout the state are included.

BLUE CROSS is the only hospital plan officially sponsored by the nation's hospitals. More than 3500 hospitals participate. It is approved by the American Hospital Association, American College of Surgeons and the Oregon Association of Hospitals.

### HOW TO APPLY

Go to your nearest school house. A BLUE CROSS representative will help you fill out your application and answer any questions. Any person under age 85 years in any enrollment and be protected with-out medical examination for benefits available in membership certificate.

# Now...no wheat used in beer or ale

And wheat alone can solve the problem of feeding the world's hungry

Actually wheat has never been a large item in the brewing process—only 10,000 of the entire U. S. wheat crop was used in 1945;

In accordance with United States Government policy, the brewing industry has used no wheat whatever since March 1, 1946.

OTHER MATERIALS CUT 30%  
The other grains used have been reduced by 30%—that is, to 70% of the 1945 amount.

Wheat alone can solve the problem of feeding the hungry. The grains to which the industry is now restricted, are of a variety and grade not normally consumed by the people of the world as food.

### LESS BEER AND ALE

Altogether, the brewing industry is using 30%

less materials than in 1945. This results in a proportionately lower production. But since the current demand for beer and ale is about 25% greater than a year ago, the real shortage is nearer 50%.

Consequently, your dealer will not be able to supply you with all the beer and ale you would like. We know you will understand the reason for this.

Your attention is earnestly directed to the recommendations of President Truman's Famine Emergency Committee, which are summarized in the box below.

This statement tells in clear, simple terms what each of us individually can do to help during the emergency.

### What the President's Famine Emergency Committee asks us all to do

1. Save and share wheat and fat products . . . Go light on all foods that take wheat, fats and oils—save breads, macaroni, cakes, cookies, pastries and deep-fried foods. Use drippings for pan-frying. Save salad oil—use bottled dressings.
2. Buy and serve more plentiful foods . . . Balance diets with the more plentiful foods, such as potatoes, fresh fruits and vegetables.
3. Waste NO food . . . Dress up today's leftovers for tomorrow. Make every crust count with melba toast, crumb-toppings, bread puddings and stuffings. Take no more than you can eat. Clean your plate. Turn in unusable fat salvages promptly.

UNITED STATES BREWERS FOUNDATION

