

### Wasco School Board Buying New Furnace

Thursday evening a school board meeting was held to consider business relating to the new furnace that is being installed this summer.

Rev. and Mrs. Cannell with Gertrude left Monday for a three weeks trip. They will stop in Merrill to see a son, and next into California visiting at Gearyville, Santa Rosa and Auburn and will visit at the Golden Gate exposition. F. L. Johns of The Dalles will fill the pulpit during the pastor's absence.

Mr. and Mrs. Arthur Lande had as their house guests recently Mr. and Mrs. John Lande of Lakeview, Mr. and Mrs. Jeff Leary and children, Alvina and Jane of Marshfield. The Landes are now living in the McAllister house.

Mr. and Mrs. E. H. Weld were Sunday dinner guests at the home of Mr. and Mrs. Guy Andrews.

Mr. and Mrs. Archie Gosson and children and Mr. and Mrs. Le Watkins and children held a picnic at the Deschutes Sunday.

Mr. and Mrs. Harold Earl motored to Heppner Saturday evening and brought their furniture home on their return.

Harold Ireland came from California for harvest work Friday Bryan Van Gilder opened his harvest season Monday along with a number of others. Weather conditions in the afternoon was very unfavorable, as a light shower of rain fell.

Dinner guests at the home of Mr. and Mrs. Lloyd Royce Sunday included Mr. and Mrs. W. H. Sheribon of O'Dell, Mr. and Mrs. John Sheederle and son John of Hood River and Mrs. Carrie Peters of Alexander, Iowa. The women are relatives of Mrs. Royce.

Mrs. Otis Royce and two children are visiting with her parents at Seaside and expect to spend several weeks in Portland before returning home.

Mr. and Mrs. Sherman Whiting of Portland came Wednesday to the home of Mrs. Louise Thomas and their daughter, Juanita, who came with them, stayed for a longer visit. Mr. Whiting is a Multnomah county deputy sheriff.

Several farmers will bulk their grain this year in elevators being built on their farms. G. H. Root and Asa Richelderfer, L. E. Kaseberg and Marion Powell having made provision for this method of handling.

Mr. and Mrs. Hal Shelton of Hood River spent Sunday visiting Mrs. Shelton's parents.

A number of persons made up a picnic group at Wilson park Sunday including Mr. and Mrs. Diebert Johnson, Mrs. Huckin and Christine, Mr. and Mrs. Wm. Clothier and Mrs. Belle Clothier who left for her home at Olympia Monday.

Mrs. Joe Mee was a business caller in Moro Monday.

Mrs. Fred Cole and Stephen Alley made a business trip to The Dalles Monday.

Mr. and Mrs. Ed Thrall of Washougal, Washington were overnight guests at the home of Mr. and Mrs. Ed Moon and dinner guests Saturday at the home of Mr. and Mrs. Rice.

The baseball season is over here and more serious work being done since harvest began.

Mrs. Maud Akers returned from her trip to Seaside Saturday, after spending several days at the beach with Mr. and Mrs. Lloyd Henna gin.

Mrs. Adeline Hull spent the week visiting in Portland, returning home Monday.

Miss Alice Roberts, with her cousin Miss Margaret Curry of Brooklyn, Washington, visited at the O'Meara home recently.

Dad Everett came from Grass Valley to stay with his daughter, Mrs. L. L. Funk.

Recent guests of Mrs. Pepper were her brother in law and sister, Mr. and Mrs. Lawrence Sim.

### Army Parades At S. F. Fair

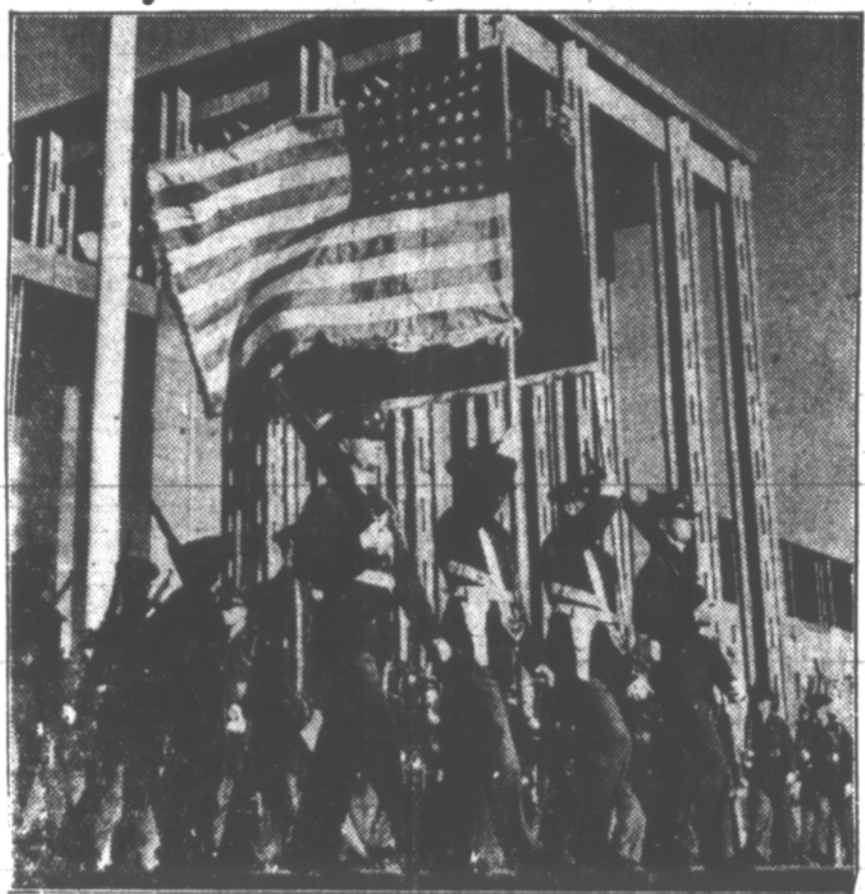

Stationed at Camp Hunter Liggett for the duration of the California World's Fair is the Treasure Island Company and Band, a crack unit from the 30th U. S. Infantry. The precision drills, dramatic retreat ceremonies, drills to music, parades and formal military honors paid to visiting dignitaries form a colorful part of the Exposition. Here the Treasure Island company parades in front of the Federal Building and the magnificent Colonnade of States. The ceremony is a daily feature at the Fair.

of the Dalles.

Mr. and Mrs. Kenneth Friday and family of Canby, arrived here to spend the harvest season.

Miss Jessie Hull is at the B. Watkins farm for the summer. Joe Mee is working for Billy Andrews during harvest.

Mr. and Mrs. Orie Workman and Janet were dinner guests at the George Lamborn home on Monday last week.

Mrs. Frances Medler of Rufus returned from a months visit in Portland, leaving her children with her parents for the summer.

Miss Idabelle Spencer enjoyed weeks visit in The Dalles with her sister, Jean Spencer, returning home Saturday.

Bruce Fewel of Natches carried Monday and plans to work through harvest.

Mrs. G. A. Sargent and daughter, Mrs. Charles Neville, were visiting three days in Portland at Salem.

LaVerne Porter and family are here for harvest and are employed at the Dick Yocum, Joe Hildebrand and Bryan Van Gilder farms.

Mrs. Leo Watkins, Mrs. W. A. Spencer, Mrs. Maud Akers and Miss Esther Peugh motored to Moro Tuesday evening for installation of the Moro Rebekah lodge.

Owen Barnett returned from a

hospital this week after having his tonsils removed last week.

#### F S A STORY

Continued from page one.

will be reduced to the minimum," Duffy said. "Progress of these farm families is indicated by the fact that they increased supplies of fruit and vegetables canned by 198, milk produced for home consumption by 306 gallons, meat for home use by 214 pounds, and eggs produced for home use by 80 dozens, per family. This means a contribution to the annual cash income of the farm of from \$200 to \$300 per family."

These families have already repaid \$1,154,000 of the \$4,089,860 loaned by the Farm Security administration, although most of the loans has been made for a five year period. Full repayment of loans has been made by 514 families and 91.8 percent of maturities due have been met.

Debt adjustments have been affected for 867 families faced with foreclosure action, resulting in reduction of a total indebtedness of \$2,954,750 to \$2,052,700. At a result of debt adjustments these farmers have been able to pay \$49,100 in back taxes.

#### COUNTY COURT

(Continued from page one)

T. Lester Johnson, District Attorney's expenses	8.50
Otis Baker, Janitor's salary	50.00
State Industrial Accident Commission, Peace officer's protection	4.98
Katherine Morse, salary of health nurse	\$75.00
Expenses	\$25.00
Chas. R. Logan, County audit	23.77
Wily W. Knights, Expenses to Supt's. Conference	29.00
J. C. Freeman, Box rent—all offices	3.15
Marjorie Kunsman, work in Clerk's office	16.50

### MOST TRACTORS LOOK ALIKE.....

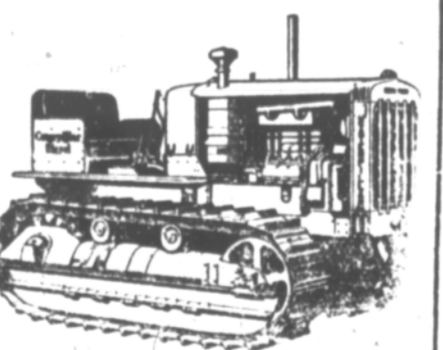

from the outside

Most tractors look about the same on the salesroom floor. A bright coat of paint outside—a question mark inside!

That's why we hope you'll look "under the hide" when you buy horsepower. If you do, we hope you'll get more for your money in the long run. If you do, we'll benefit, too, because we think you're almost certain to buy "Caterpillar."

**A 'CATERPILLAR' DIESEL DOESN'T COST...IT EARNS**

**O'MEARA Supply & Imp. Co**

John Deere Caterpillar

J. F. Noonan, Painting signs	3.00	K. Dunlap, road labor	5.40
Pacific Tel. & Tel. Company	9.00	L. May, road labor	9.00
Telephones for all offices	21.20	Glenn Wallace, road labor	2.50
Geo. A. Potter, County Judge's expenses	10.60	Tum-A-Lum Lumber Company	69.44
Sherman County Journal		Lumber for roads	10.18
County printing \$9.80;		O'Meara Supply & Imp. Co	
Clerk's office \$7.50;	16.80	Road supplies	10.18
PAID PRESENTED AND		Pacific Power & Light Co.	
ALLOWED AGAINST ROAD		Lights in machine shed	1.00
FUND, JULY TERM 1939		Pittsburg Steel & Tool Co.	
Claimant Account Amount		Road machine supplies	41.72
L. L. Peetz, road master	\$79.90	J. K. McKean, gasoline	62.87
E. McPherson, road labor	59.90	Foss & Co., road supplies	.75
C. Bargenholt, road labor	56.20	Mrs. C. M. Snider, rent on machine shed	6.00
C. Herring, road labor	8.00	National Hospital Ass'n, road employes protection	10.00
W. Kelly, road labor	33.00	State Indus. Accident Comm.	
C. Mersinger, road labor	21.50	Road employes protection	18.42
G. C. Wilson, road labor	34.00	Geo. Wilde Garage, road supplies	39.47
C. Axtell, road labor	4.00	Rogers Construction Company	6207.83
W. Kelly, road labor	5.00	Crushed rock	63.15
L. L. Peetz, road master	79.82	Howard Cooper Corporation	63.15
E. McPherson, road labor	62.40	Geo. A. Potter, road supplies	.95
E. McPherson, road labor	51.00	City of Moro, City road money	385.69
C. Bargenholt, road labor	26.40		
C. Mersinger, road labor	24.60		
C. Mersinger, road labor	6.50		
C. Axtell, road labor	2.00		

#### Semi-Annual Report of the County Treasurer of Sherman County, Oregon, Period Ending June 30, 1939

County General Fund		
Balance on hand December 31, 1938	\$49,550.79	
Receipts	27,594.89	
Disbursements	\$16,617.14	
Balance on hand June 30, 1939	60,528.54	
	77,145.68	77,145.68
Road Fund		
Balance on hand December 31, 1938	10,333.97	
Receipts	20,125.36	
Disbursements	14,765.95	
Balance on hand June 30, 1939	15,693.38	
	30,459.33	30,459.33
Non-High School District Tuition Fund		
Balance on hand December 31, 1938	6,157.35	
Receipts	3,930.00	
Disbursements	5,579.15	
Balance on hand June 30, 1939	4,508.20	
	10,087.55	10,087.55
Per Capita County School Fund		
Balance on hand December 31, 1938	2,294.94	
Receipts	4,604.01	
Disbursements	6,304.22	
Balance on hand June 30, 1939	594.73	
	6,898.95	6,898.95
Elementary School Fund		
Balance on hand December 31, 1938	5,775.17	
Receipts	10,789.21	
Disbursements	15,279.04	
Balance on hand June 30, 1939	1,268.34	
	16,564.38	16,564.38
State Irreducible School Fund		
Balance on hand December 31, 1938	740.26	
Receipts		
Disbursements	786.51	
Balance on hand June 30, 1939	3.75	
	740.26	740.26
School Districts		
Balance on hand December 31, 1938	11,268.70	
Receipts	35,366.42	
Disbursements	34,865.27	
Balance on hand June 30, 1939	11,769.85	
	46,635.12	46,635.12
State Fund		
Balance on hand December 31, 1938	15,967.00	
Receipts	804.32	
Disbursements		
Balance on hand June 30, 1939	16,771.32	
	16,771.32	16,771.32
City of Moro		
Balance on hand December 31, 1938	2,223.02	
Receipts	2,211.14	
Disbursements	4,434.16	
Balance on hand June 30, 1939	4,434.16	4,434.16
City of Wasco		
Balance on hand December 31, 1938	1,946.50	
Receipts	3,860.03	
Disbursements	5,388.22	
Balance on hand June 30, 1939	418.31	
	5,806.53	5,806.53
City of Grass Valley		
Balance on hand December 31, 1938	349.32	
Receipts	1,678.00	
Disbursements	1,706.54	
Balance on hand June 30, 1939	321.28	
	2,027.82	2,027.82
Road Bond Interest Fund		
Balance on hand December 31, 1938	15,125.05	
Receipts	176.39	
Disbursements	2,400.00	
Balance on hand June 30, 1939	12,901.44	
	15,301.44	15,301.44
Road Bond Sinking Fund		
Balance on hand December 31, 1938	48,343.10	
Receipts	16,585.57	
Disbursements	1,000.00	
Balance on hand June 30, 1939	63,928.67	
	64,928.67	64,928.67
Law Library Fund		
Balance on hand December 31, 1938	142.89	
Receipts	18.76	
Disbursements	77.50	
Balance on hand June 30, 1939	84.14	
County Fair Fund		
Receipts	361.89	
Disbursements		
	361.89	361.89
Taylor Grazing Act Fund		
Balance on hand December 31, 1938	122.68	
Receipts	88.83	
Balance on hand June 30, 1939	211.51	
	211.51	211.51
County Dog Tax Fund		
Balance on hand December 31, 1938	62.37	
Balance on hand June 30, 1939	62.37	62.37
Advance Tax Fund		
Balance on hand December 31, 1938	4.47	
Receipts	40.40	
Disbursements	6.13	
Balance on hand June 30, 1939	38.74	
	44.87	44.87

State Malt Beverage Tax Fund		
Balance on hand December 31, 1938	880.42	
Receipts	104.05	
Disbursements		
Balance on hand June 30, 1939	984.47	
	984.47	984.47
Sheriff's Unappropriated Fund		
Balance on hand December 31, 1938	43.96	
Receipts	116,402.13	
Disbursements	116,402.13	
Balance on hand June 30, 1939	43.95	
	116,446.08	116,446.08
Cash Over plus		53.05
Total Balance on hand due funds June 30, 1939	\$190,203.04	
Cash and Banks		
CASH	\$	521.58
Sherman County Branch, First National		101,786.18
Chase National Bank New York		86,144.57
Moro State Bank in Liquidation		1,800.71
	\$190,203.04	\$190,203.04

I, Naomi Van Gilder, County Treasurer of Sherman County, Oregon, hereby certify that the foregoing is a true and correct statement of receipts and disbursements and balances for all funds of Sherman County, Oregon for the period ending June 30, 1939, as appears upon the records of my office and in my custody as such Treasurer.

Dated this 1st day of July, 1939.

Naomi Van Gilder,  
Sherman County Treasurer.

## Health is precious!

### Guard it with low-cost Electric REFRIGERATION

#### CONSTANT EVEN COLD

"I'm the Scotch-Eskimo, symbol of electric cold... the cold that is always below 50° F. even when the summer sun pushes the outside temperature way up. This constant cold stops growth of harmful bacteria... freezes ice cubes jiffy-quick... keeps vegetables, meats and fruits sterile and appetizing for days. Your family is sure of eating healthful, delicious meats. You make fewer trips to market... can buy perishables in larger quantities and save money!"

#### NO FOOD WASTE

"Hundreds of women have found that their electric refrigerators paid for themselves in food savings alone. Left-overs stay fresh until you re-serve them. Milk and cream stay sweet and wholesome, giving your children nourishment for every cent you spend on dairy products."

#### JUST PLUG IT IN

"An electric refrigerator plugs in like a toaster... cleans like china... beautifies any kitchen. The operating cost is small with cheap Pacific Power & Light Company electricity... less than 3c a day for the average family. Save and protect with electric refrigeration."

● The 1939-model electric refrigerators are far ahead in style, in performance and in convenience features. See for yourself! Visit any local electric refrigerator dealer or your Pacific Power & Light Company office. You'll also find prices are lower than ever before... that the convenient terms make buying now so easy!

SEE ANY DEALER IN ELECTRIC REFRIGERATORS OR PACIFIC POWER & LIGHT COMPANY

Always in Your Service

**T. Lester Johnson**  
LAWYER  
WASCO MORO

**WASCO MARKET**  
Groceries—Meats—Fresh Fruits and Vegetables in Season  
AIR CONDITIONED COLD STORAGE LOCKERS  
Your Patronage Appreciated

**EASY WASHER**  
SAFE New rubber agitator stops wringer rolls.  
Trade your old washer as down payment. Phone 161 for trial  
**HAMPTON FURNITURE**  
The Dalles, Ore.

**A 'CATERPILLAR' DIESEL DOESN'T COST...IT EARNS**  
**O'MEARA Supply & Imp. Co**  
John Deere Caterpillar