Wasco School Closed For Another Week

Events of Past Week Briefly Chronicaled For Our Readers

School children are getting an additional holiday this week as school was not started last Monday morning when it was found that as many were on the sick list as when school was first closed Thursday of last week.

Mr. and Mrs. Frank Stanley returned from a visit of a month in Fresno and Los Gatos, California at the former's son's homes. Mrs. Stanley's relatives in San Francisco were also visited.

Church school was held in the Methodist parsonage last Sunday as church services were omitted because of the inclement weather.

Two storage tanks were installed in the plant of the Sherman Co-op this week. Testing will be done in a few days and the plant will be ready to operate.

Rebekah lodge members met at Fraternity hall and installed the following officers: Mabel McPherson, Past Noble Grand; Eliza Dingle, Warden; Charles Siscel. Conductor; Selma Watkins, Musician; Lena Brock. RSNG; Jessie Amos, LSNG; Sam Brock, Inner Guard. Installation was made by Selma Watkins, district deputy president assisted by Lena Brock. Past Noble Grand.

Mrs. Ray Barlow was accompanied home by her mother, Mrs. J. R. Johnson who has been visiting for several weeks.

Mrs. C. W. Johnson is in Eugene with her daughter, Kathryn, who is recovering from an appendicitis operation.

Dinner guests at the home of Mr. and Mrs. Frank Lamborn were Mr. and Mrs. J. F. Royse.

Mrs. Gladys Zell entertained the members of the Thursday contract club at luncheon followed by two tables of cards. Club prize was won by Mrs. Everett Watkins and guest prize by Mrs. Marie Barnett Cooper.

Mrs. George Wilde entertained at six o'clock dinner Sunday honoring her husband on his birthday. Invited guests were members of the Hunt club, namely, Mr. and Mrs. Art Smith, Mr. and Mrs. Steve McMillen, Mr. and Mrs. Tracy Fields, Mr. and Mrs. Chester Medler. Mr. and Mrs. Fred Wagener of The Dalles. The dinner table was tastefully decorated with sweet peas and maiden hair fern.

A six o'clock no host dinner was served at the home of Mr. and Mrs. E. D. McKee Saturday when members of the Dinner club met together for the evening. Three tables of cards were in play with Mr. and Mrs. A. C. Kaseberg winning high honors for the club and Mr. and Mrs. H. D. Proudfoot for guests.

Mrs. Pearl Butler returned home following a long visit at Colfax Wash., with her mother Mrs. Ida Hill, and her daughter Mildred.

Members of the Garden club met at the home of Mrs. Anna Lee Tuesday.

Norma's Beauty Shope will be closed Saturday as Norma is going to Portland to attend the wedding of a friend.

Shoppers in The Dalles Saturday were Mrs. Lloyd Hennagin and daughters Sharon and Darrie, Mrs Maude Akers, Mrs. Lydia Darby and daughter Lorraine, Mrs. Pearl Butler. Mrs. A. B. Riddell, Mrs. Herman Brackett and daughter Mary, Mr. and Mrs. George Wilde and daughter June, Mr. and Mrs. E. L. Feldman. Kathryn Richelderfer, Mr. and Mrs. T. L. Fields, Mr. and Mrs. H. A. Walker and others.

Alvin Johnson of Portland spent a week here at the Oscar Humburg home.

C. E. Langley returned from Corvallis Saturday where he had been to visit his family.

Earl Richelderfer and family have been making daily trips to The Dalles where Mrs. Richelderfer is steadily improving in the hospital.

Mr. and Mrs. James Monroe of Klickitat spent the week end with Frank Knox and family.

Afton McIntyre returned from Portland Saturday. Mrs. McIntyre is in St. Vincent's hospital where she is recovering from a major operation.

The Mary Elizabeth Sunday school class party has been changed in date. It will be February 18 instead of the 19th to give an opportunity to those who wish to attend the district convention at Arlington.

Mrs. Jennie Young is staying in The Dalles where she is receiving medical treatment for a sore throat.

Lorraine Darby and Leona Clothier motored to Culver Friday and Wayne Darby accompanied them on their return trip to spend the week end.

A freeze up at the farm home of Mr. and Mrs. W. D. Watkins made it necessary for them to stay in town with their son, Vintin Watkins.

Mrs. Arvid Downie arrived from Los Angeles last Friday for a visit with her mother, Mrs. H. E. Everett who is reported to be slowly improving from her long illness.

Mrs. John McDermid is recovering in a hospital in The Dalles from the result of an accident. With her husband she was driving toward town from the ranch when the car overturned. A scalp wound required more than twenty stitches was the injury to Mrs. McDermid.

Scenes and Persons in the Current News

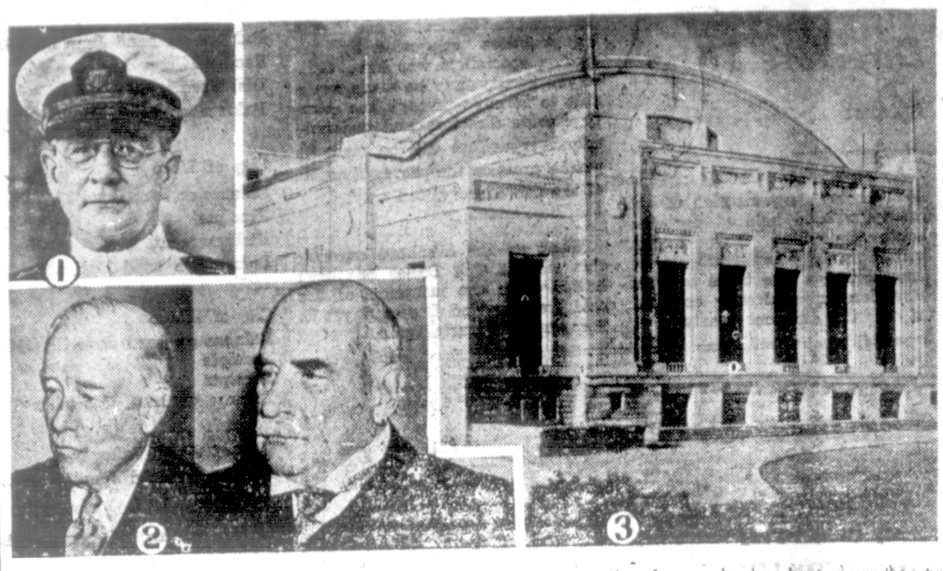

1—Vice Admiral Arthur J. Hepburn, commander of the navy scouting force, who has been named to be commander-in-chief of the United States fleet with the rank of admiral. 2—John Pierpont Morgan, right, and his partner, Thomas W. Lamont, at the senate munitions committee hearing where they were questioned on financial operations during the World war. 3—View of the Philadelphia convention hall in which the Democratic national convention will be held starting June 23.

Rufus Scool Notes

By Lawrence Henderson

Mr. Tetz has been notified by the Oregon High School Principals Association that he has been designated chairman of a committee to make a special study of student activities in high school. The study will be carried on during the Spring and Summer months. The report of the findings will be given by Mr. Tetz at the Principal's Convention in Salem in the Fall.

The band pupils are concentrating on several new numbers which will be included in the band festival at Goldendale some time in the near future.

The epidemic of measles has gradually gained headway here, but it is now on the down grade and we consider ourselves lucky that it hadn't gained sufficient headway to compel us to discontinue school. Several games have been postponed because of the epidemic's visit to various districts throughout the county and consequently our basketball teams have a very busy two weeks ahead of them, three games to be played during each week in order that our athletic schedule will be completed before the District tournament.

The new semester brings in its wake two new classes. The geometry class of three Macnabs find the subject somewhat stupendous and Rosalie Wiley may have an advantage over her classmates by the end of the semester by being able to say nice things in a nicer way—in French.

The remaining Juniors and Seniors are well on their way toward a better understanding of elementary economics. They have been able to struggle through the course far enough to know that all people don't work because they are compelled to, that wealth is considered more than just a monetary issue and that the whole economic question is based upon the law of supply and demand or production and consumption. Later, we hope to learn the forces that have thrust the world in the recent economic depression and how such situations might be avoided. The knowledge certainly isn't the least bit harmful and perhaps the acquaintance with economics now will eventually lead to a more practical and intelligent consideration of some similar situation.

Civics brings us right to our own State in the study of its constitution, legislature, and, at present, the governor and his duties. Meanwhile, the bookkeeping class is giving their new set of books a little conscientious study.

Our basketball schedule for the week beginning today, February 14, includes three games at other schools. Tonight we play Moro there, Saturday the 15th, Kent, and Wednesday we meet Grass Valley there. The major game on the home floor will be with Moro next Monday.

HISTORY TRACED

Continued from page one.

the report, showed that the knives had not been buried from above but that clearly belonged in the stratum in which they were found. Evidently they preceeded the period in which the earlist pumice stratum was laid down.

Preliminary geological analysis indicates a prehistoric fresh water lake of some duration in the Deschutes area. The final filling of the lake was by gravel and sand washed down by streams. Enough time has elapsed after the lake filling for the formation of a sale and vegetation cover and possibly the coming of man.

Into this peaceful scene, according to the geological report made by the party, was injected the terrific effect of a violent volcanic eruption from the west or southwest, possibly from what is now Crater Lake. So violent was the blast that trees were uprooted and buried by the pumice, and charred fragments still remain as charcoal that was not consumed. Subsequent volcanic eruptions occurred from nearer by as evidenced by the coarser nature of the pumice. The most recent lava flows in this neighborhood are estimated as from 500 to 1000 years old.

The early Aurignacian or late Mousterian periods of Europe occurred from 35,000 to 50,000 years wooly rhinoceros, cave bear, cave hyena, wild boar and horse listed among the animals of that day.

Mr. Cressman says that even if the knives were of a Mousterian or Aurignacian type that alone would not make them of the same age as the European implements of those types. "The period represented here seems to be late Pleistocene or early recent," Cressman states. "An estimate of 15,000 and more years B. C. might not be far wrong."

Lawyer—Do you think that any of your writings will live on after you are gone.

Writer—That isn't what worries me. What I want to know is will my writings keep me living on before I go.

Naomi—You know, the more I think about it the more certain I am that I married a fool.

Harry—Perhaps you did my dear. You know that when you married me you said few people were so much alike as you and I.

Agent (to barber—What's this 65 cents for? I only had a haircut and you've charged me 15 cents extra.

Barber—That's according to our new rules. We now charge for NOT shaving you.

County Clerks Annual Report Of Fees Collected and Disbursements

January 1st. to December 31st, 1936.

TOTAL OF ALL FEES COLLECTED	$1566.45
Less Migratory Liens—Remitted to Secretary of State	$23.00
Less Litigant Fees—Remitted to State Treasurer	86.00
Less Divorce Fees—Remitted to State Treasurer	25.00
Less Amount paid to County Treasurer	$1432.45

ITEMIZED

Recording	$788.15	
Circuit Court Fees	343.00	
County and Probate Fees	103.00	
Marriage License Fees	30.00	
Miscellaneous Copying and Indexing	168.30	
Migratory Liens	23.00	
Litigant Fees	86.00	
Divorce Fees	25.00	
Total Fees Collected:	$1566.45	
1932 Circuit Court fees collected	10.00	
1934 Circuit Court fees collected	10.00	$20.00
Remitted to State Treasurer		$2.00
Remitted to County Treasurer		16.00
Returned to Clerk—Advancedin 1935 to State Treasurer		2.00

Dated this 11th day of January, 1936.

Respectfully Submitted, G. C. Vintin, County Clerk.

By Viola M. Hansen. Deputy

CLERK'S ANNUAL REPORT OF DISBURSEMENTS FOR THE PERIOD January 1st, 1935 to December 31, 1935.

Account:	Amount
County Judge's Salary	$450.00
Judge's Expenses	150.07
County Clerk's Salary	1500.00
Deputy Clerk's Salary	1020.00
Incidental Expenses	226.76
Record books and blanks	233.83
County Sheriff's Salary	1722.26
Traveling Expenses	600.00
Deputy Sheriff's Salary	1440.00
Office Expenses	387.38
State Indus. Acc. Comm.	172.69
County Assessor's Salary	1722.26
Field Assessor's Salary	400.00
Office supplies	397.30
Dirict Attorney's Expenses	95.58
County Treasurer's Salary	788.92
Office Expenses	56.35
School Superintendent's Salary	1500.00
Traveling Expenses	300.00
Incidental Expenses	380.50
Office work	119.75
Coroner's Fees and Expenses	47.10
County Physician	240.00
County Health Officer Expenses	115.00
	13.25
County Stock Inspector	300.00
Commissioner's Fees and Mileage	394.20
School Library Fund	72.00
School Children's Fair	500.00
County Teachers' Institute	33.00
Courthouse, Janitor, Fuel etc.,	1471.39
County Printing	195.05
Jail: Board of Prisoners	95.77
County Fair, 1935	931.78
Insurance, Fairgrounds	225.00
Justice Court	10.25
Circuit Court:	
Witnesses and Jurors	841.10
Reporters Fees	60.00
Meals for Jurors	29.60
Bailiff's Fees	45.50
Care of Poor	2295.30
Old Age Pensions	1895.00
Care and Maintenance of Insane	33.35
Burial Expenses	150.00
Boys' and Girls' Aid Societies	50.00
Louise Home	50.00
Waverly Baby Home	50.00
Vol. of America Home	50.00
DeMoss Memorial Park	70.53
Insurance on Exp. Farm	228.40
Bureau of Biological Survey	510.73
Sealer of Weights and Measures	36.33
Auditing County Books	213.75
County Agent	1550.00
Premiums on Officers' Bonds	345.00
Roads and Highways	10831.21
Telephones	222.40
Re-Employment office Expenses	112.50
Courthouse Improvement Fund	2141.12
Flowers for Ex-county officials	3.00
Shiel property taxes and expenses	25.22
P. O. Box Rents	12.60
Repairing Alley car	99.60
Weed Control poison	21.00
Auto Park Examination (Paid by Park owners)	37.50
Re-wiring County Court house	810.95
Law Books—Re: Law Library Fund	45.00
Courthouse Furnace	2000.00
Judges & Commissioners Ass'n Fees	25.00
Insurance on Courthouse	143.40
Grand Total	$43,342.53

EXPENDITURES BY MONTHS:	
January	$4567.55
Februady	3768.87
March	5295.97
April	4039.51
May	3143.34
June	2617.29
July	3182.50
August	1938.18
September	4656.07
October	3189.66
November	3581.66
December	3362.21
Total	$43.342.53

This report is based upon the records of all warrants written in the office of the County Clerk.

I hereby certify that this report is true and correct.

Dated January 14th, 1936.

Respectfully submitted.

G. C. Vintin, County Clerk.

By Viola Hansen, Deputy.

"You all know that heat causes an object to expand and cold causes it to contract." explained the teacher. "Now I want someone to give me a good example."

"Well, teacher," answered Bobbie Jones hesitantly, "in the summer the day is long and in the winter it is short."

Stranger—See here, my man, I'd like to use that telephone. You have done nothing for the past 15 minutes but stand there with the receiver to your ear—you haven't spoken a word.

Man in booth—Please be patient sir. I'm talking to my wife.

Wife—What do you expect to raise in your garden this year?

Hubby—Oh, the same as last year, I suppose—Jones's Plymouth Rocks and Smith's Leghorns.

Notice of Final Settlement

Notice is hereby given that Geo. H. Wilcox, administrator of the estate of Bud W. Moore, deceased, has filed his Final Account in said estate, and that Saturday, the 14th day of March, 1936, at the hour of 10:00 o'clock a. m. in the County Court Room in the County Court House in Moro, Sherman County, Oregon, has been fixed as the time and place for the hearing of objections to said report and the settlement thereof.

Geo. H. Wilcox,
Administrator of said estate.
Geo. G. Updegraff
Attorney for Administrator.
Feb. 14, 21, 28, March 6, 1936.

Notice of Sheriff's Sale Of Real Property

On the 7th day of March, 1936, at the hour of ten o'clock a. m. at the front door of the Courthouse in Moro, Sherman County, Oregon, I will sell at public auction to the highest bidder for cash the following described real property located in Sherman County, Oregon, to-wit:

TheSoutheast quarter of Section Twenty-Three, the Southwest quarter of Section Twenty-four, the Northwest quarter of Section Twenty-five, and the Northeast quarter of Section Twenty-six, all in Township Two North, Range Eighteen, East of the Willamette Meridian.

Said sale is made under execution issued out of the Circuit Court of the State of Oregon for the County of Sherman to me directed in the case of The Federal Land Bank of Spokane, a corporation, plaintiff; vs. Joseph M. Yocom, also known as Joseph M. Yocum and Mary M. Yocom, also known as Mary M. Yocum, husband and wife; Bank of Wasco, a corporation; Bank of Commerce, a corporation; Mark H. Skinner, as Superintendent of Banks; Carl Everett and Blanche S. Everett, husband and wife; and the Wasco National Farm Loan Association, a corporation, defendants.

HUGH CHRISMAN
Sheriff of Sherman County, Oregon

NOTICE TO CREDITORS

All creditors having claims against the estate of Merritt G. Tuel, deceased, are hereby notified to present them in proper form to the undersigned, the duly appointed executrix of the last will and testament of Merritt G. Tuel, deceased, at the law office of Geo. G. Updegraff, Moro, Oregon, within six months from the date of this notice, to-wit: January 17, 1936.

Margaret Tuel.
Geo. G. Updegraff,
Attorney for Executrix.
Last publication Feb. 7, 1936.

"CATERPILLAR" MEETING.....

Free to all power users and to the general public—to anyone interested in power machinery.

INTERESTING INSTRUCTIVE

All about the newest in equipment, latest methods including the wonderful "Caterpillar" Diesel.

TALKING MOVIES

Many reels of motion pictures . . . illustrated talks—all interesting and helpful.

DON'T MISS IT

Come and bring your friends . . . no charge and no obligation.

Tuesday Feb. 18

O'MEARA SUPPLY CO.

ZELL'S FUNERAL HOME

Phone 345 The Dalles, Ore

—or—

GRASS VALLEY PHARMACY
Phone 22

WASCO MARKET
RED & WHITE STORE

Groceries—Meats—Fresh Fruits and Vegetables in Season.

Your Patronage Solicited

Sherman Cooperative Grain Growers : : : Wasco, Oregon

Also for Established Lines of

Mill Feeds — Grain Bags
Dairy and Poultry Feeds — Twine
Rolled Grains — Concentrates
Flour — Salt

All kinds of Insurance

Safety Deposit Boxes for Lease

Yes, sir—43 years I've been distilling

I don't wonder it gives Pete Miller a chuckle when he sees my boys all grown up and working along with me on our Family's Whiskey. But Pete can laugh—those boys of mine are just as much responsible as me for making our family's whiskey the mildest, tastiest whiskey Pete Miller and I guess anybody else ever got a swallow of. I think when you try it you're going to wish you'd got hold of it a whole lot sooner. Harry Wilken Sr.

P. S.—FREE, a copy of our Wilken Family Cooking Album if you'll write me at "The Maples," R. F. D. No. 3, Schenley, Pa.

AVAILABLE IN OREGON

THE WILKEN FAMILY BLENDED WHISKEY

BLENDED AND BOTTLED BY JOS. S. FINCH & CO., INC., SCHENLEY, PA.—DIVISION OF SCHENLEY PRODUCTS CO., INC.

Copyright, 1936, Jos. S. Finch & Co., Inc.

SUPERVISED BY THE WILKEN FAMILY