

News from the Wasco Community

Mr. and Mrs. George Larson visited at the Joe Hilderbrand home for several days last week.

The Dorcas Aid Society met with Mrs. Kate Johnson Saturday and spent the afternoon sewing.

Mrs. Hugh Walker visited her mother, Mrs. Bullfinch, at Westport Thursday with Mr. and Mrs. A. McIntyre who drove to Umatilla county to see his brothers.

Glen Kunsman of The Dalles is staying with Mr. and Mrs. Myron Halse and going to high school here.

Mr. and Mrs. Louis Scholl visited in The Dalles Thursday with their daughter, Mrs. Knebel.

The Klondike club met at the home of Mrs. Ferrell Thursday.

Dan McDermid and Mrs. McKinney were in Hood River on Friday.

The high school gave a welcoming party for the freshmen at the school house Friday night. Hostesses were Misses Leona Clothier and Louise Carvel. Hot dogs were served.

Mrs. Huckin and Agusta left for Walla Walla where Agusta is to reenter Whitman college. Other last year's graduates attending schools of higher education are: Mary Jeanette Sargent, Winifred Fortner and Kathrine Johnson; at Willamette, Mignon Wall, OSC; Harry Dean Proudfoot, Pacific; Malcolm Guy, Linfield; and Marie Olson, Pacific Beauty School.

Kenneth McKafferty was a visitor in Battle Ground for five days last week.

The Pendleton Round-Up was attended Saturday by Mr. and Mrs. A. McIntyre, Mary Fortner, Lorraine Darby, Lydia Darby, Mrs. Sheets and children, Ray Critchfield, Mr. and Mrs. A. D. Richelderfer and family, Wayland Weld and sons, Paulsen Kaseberg, Art Watkins, Mrs. B. E. Hailey, Leona Clothier and several others from this section.

Mrs. Elizabeth Fuller visited her brother, David Reid in The Dalles prior to her nephews, leaving for college.

Wayne Darby was home for his first visit Sunday since leaving to teach school at Culver.

Several hunters took their wives along to do the cooking when they bring in the venison. Among them were Ormond Hilderbrand, G. C. Andrews, Tracy Fields and C. A. Robinson.

Mrs. Roy Belshee is improving and will be able to return home soon. She was injured near Oregon City in an automobile.

Mrs. Everett Watkins and Missie were business visitors in Hood River Tuesday.

As Fred Fortner, accompanied by his wife and daughter, Winifred were on their way to Salem where Winifred was to enter the university, the car was wrecked near Hood River. Mrs. Fortner was slightly injured.

Rev. Cookingham met with the Boy Scouts at the parsonage to arrange for the coming year's activity. Seven Scouts were present.

Mr. and Mrs. Bill Clothier and Mrs. Belle Clothier as home again after a trip to Oregon and Washington beaches.

Mr. and Mrs. Cliff Fridley returned from Weston where they visited with their brothers.

The Rebekahs meet the 2nd and 3rd Wednesdays of the month.

The Neighbors of Woodcraft gave a birthday party for their members Thursday.

Fred Medler was hurt in a car accident in Portland and is now in Good Samaritan hospital.

Mrs. Mary Knox visited in Yakima at the home of her daughter, Nellie Dunning returning Sunday.

The Tuesday Study club held its first meeting with Mrs. Hattie Andrews. The business meeting was followed by a paper on customs of women in other lands by Mrs. Scholl.

The Mary Elizabeth Sunday school class held its first meeting at the home of Mrs. Herb Root and listened to papers on the Psalms by Mrs. Ida Andrews and on Nemiall the builder.

Norma Feldman was in Portland for several days to make arrangements for taking a course in beauty culture this winter.

Spring Wheat Prospects Improve

Prospects for spring wheat improved slightly in recent weeks both in the United States and Canada. The official estimate as of Sept. 1 placed the U.S. spring wheat crop at 92,800,000 bus. including 6,100,000 bus. of durum and giving a total domestic crop of both winter and spring of 493,000,000 bushels. The Canadian crop was forecast at 277,000,000 bus. against approximately 270,000,000 bus. last season. The output in Mexico is placed at about 10,000,000 bus. giving a total north American harvest of 780,000,000 bus. or about 30,000,000 bus. below last year's short crop. Europe has a crop around 300,000,000 bus. under that of 1933 with about 116,000,000 bushels of the decrease accounted for in exporting countries of the Lower Danube. Outturns in north Africa and Asia show moderate gains of around 30,000,000 bus. In the southern hemisphere trade report forecast a decrease of 75,000,000 to 80,000,000 bus. in the next crop based on smaller acreages and less favorable crop condition. The short harvest, however, is partially offset by an increase in stock of old wheat remaining from last harvest. Trade estimates indicate a reduction of around 220,000,000 bus. in the Russian crop.

Fall—Did you ever know an angler to tell the truth? Delancy—Yes, when of them called another a liar.

2 tbsp. butter, melted
1-2 cup milk
1-2 cup bread crumbs
Put the spinach through a sieve and then add all the other ingredients except the butter and bread crumbs. Place in a buttered baking dish. Mix the butter and bread crumbs together and sprinkle over the top of the spinach. Bake in a moderate oven until the crumbs are nicely browned. This will take about 15 minutes.
Carrot Ring
2 cups of cooked shredded carrots.
1-2 cups of grated American cheese
2 eggs, 1 cup milk
1 cup buttered crumbs
Salt and pepper
Thoroughly drain the cooked, shredded carrots, add cheese, beaten eggs, milk, crumbs and seasoning to taste. Pour into a well buttered ring mold. Bake in a pan of hot water in a moderate oven, about one hour, or until firm. Unmold at once and serve hot.

ANOTHER MOLEY



F. J. Moley, brother of Raymond J. Moley, former chief adviser to President Roosevelt, has assumed his new duties as postmaster at Berea, Ohio, site of the Moley homestead.

Our courtship began in a most romantic manner. My wife saved me from drowning. She is a magnificent swimmer... I notice you never go near the water now. No, I am quite sure she would not save me again.

FORMS CHECKED

(Continued from page one) capital and be there for about two weeks while the bulk of the Oregon forms are being handled. The wheat section takes the position that the money is in hand ready to be paid out to the farmer and hence those in charge want to do everything possible to speed up the detailed work so that the benefit payments will get to the growers just as soon as the necessary work can be rushed through." Donaldson explains. Washington AAA officials have announced that no additional auditing will need to be made between the second payment on the 1933 crop and the first on the 1934. Getting out the first 20 cents per bushel payment on the 1934 crop will merely entail re-running the cards through the check writing machines. Those in charge hope to complete that payment by the last of October.

FIREARMS ACT

(Continued from page one) transfer tax of \$200 to the Federal government and secure application blanks for that purpose from the collector of internal revenue."

NOTICE OF MORTGAGE FORE CLOSURE SALE

In the District Court of the United States for the District of Oregon. The California Joint Stock Land Bank of San Francisco, a corporation as plaintiff, against William John Ferrell, who sometimes uses the name W. John Ferrell and W. J. Ferrell, his wife, for the sum of \$29,929.88 with interest thereon at the rate of six percent per annum from May 21, 1934, and taxes for 1930 \$390.23, for 1931 \$269.44, for 1932 \$371.57, and for 1933-34 \$417.58, with penalties and interest as by law provided, and for personal taxes for 1930, \$25.00 charged November 6, 1932, personal taxes for 1931, \$8.36, charged November 6, 1932, personal taxes for 1932, \$10.34, charged November 7, 1932, and for \$2000.00 reasonable attorneys' fees, and plaintiff's costs of suit taxed at \$116.15, and the costs of sale, commanding me to make sale of the following described real property situate in the County of Sherman, in the State of Oregon, to-wit: Parcel 1: North half of Section of Section Two (2); Southwest Quarter (11); Southeast quarter quarter, South half of North-west quarter, and Lots Three (3) and Four (4) of Section One, all in Township One (1) North, Range Eighteen (18) East of the W. M. in the County of Sherman and State of Oregon, excepting two acres in the Southeast corner of the Northeast quarter of said Section 11 deeded to School District No. 19 of Sherman County. Parcel 2: Southeast quarter of Section Nine (9); Southwest quarter of Section Ten (10) and the Northwest quarter of Section Fifteen (15), all in Township One (1) North, Range Eighteen (18) East of the W. M. in the County of Sherman and the State of Oregon, together with all and singular the privileges, appurtenances, tenements, hereditaments, easements and rights of way thereunto belonging or usually enjoyed with said premises or any part thereof, and the reversion and remainders, remainder and remainders, and also all the estate, right, title and interest, homestead, or other claim or demand, as well in law as in equity, which the mortgagors had on the 12th day of April, 1923, or might thereafter acquire of, in or to the said premises or any part thereof, together with all other rights of every kind and nature, however evidenced, to the use of water, ditches, and canals for the irrigation of said premises to which the mortgagors or said premises were then or might thereafter become entitled, and also together with all shares or rights, whether represented by certificates of stock or otherwise, in any canal company or water user's association attached to said land for the benefit thereof, and also all right, title and interest of the defendants William John Ferrell, who sometimes uses the names W. John Ferrell and W. J. Ferrell, and Emma J. Ferrell, his wife, The First National Bank of The Dalles, Oregon, a corporation, and O. A. Carlson, receiver thereof, Wasco County Bank, a corporation, I. E. Fields, John A. Hardin, Sherman County, State of Oregon, a quasi-municipal corporation, and The Bank of Commerce, a corporation, A. A. Schramm, Superintendent of Banks of the State of Oregon in charge of the affairs of the said Bank of Commerce, and F. R. Fortner, trustee, and Mid-Columbia Productive Credit Association, a corporation, and each and all of them be forever barred of all right, title, interest or estate in and to said premises or any part thereof, save and except only the statutory right of redemption. NOW, THEREFORE, by virtue of said writ on said judgment, decree and order of sale, and in compliance with the command of said writ, I will on the 22nd day of September, 1934, in the afternoon of said day at the hour of 1:30 P. M. of said day at the front door of the County Court House in Moro, County seat of Sherman County, Oregon, sell at public auction, subject to redemption, to the highest bidder for cash in hand, all right, title and estate which the defendants in this suit have or any of them had on the 12th day of April, 1923, the date of the mortgage

California Joint Stock Land Bank of San Francisco, a corporation as plaintiff, against William John Ferrell, who sometimes uses the name W. John Ferrell and W. J. Ferrell, and Emma J. Ferrell, his wife, for the sum of \$29,929.88 with interest thereon at the rate of six percent per annum from May 21, 1934, and taxes for 1930 \$390.23, for 1931 \$269.44, for 1932 \$371.57, and for 1933-34 \$417.58, with penalties and interest as by law provided, and for personal taxes for 1930, \$25.00 charged November 6, 1932, personal taxes for 1931, \$8.36, charged November 6, 1932, personal taxes for 1932, \$10.34, charged November 7, 1932, and for \$2000.00 reasonable attorneys' fees, and plaintiff's costs of suit taxed at \$116.15, and the costs of sale, commanding me to make sale of the following described real property situate in the County of Sherman, in the State of Oregon, to-wit: Parcel 1: North half of Section of Section Two (2); Southwest Quarter (11); Southeast quarter quarter, South half of North-west quarter, and Lots Three (3) and Four (4) of Section One, all in Township One (1) North, Range Eighteen (18) East of the W. M. in the County of Sherman and State of Oregon, excepting two acres in the Southeast corner of the Northeast quarter of said Section 11 deeded to School District No. 19 of Sherman County. Parcel 2: Southeast quarter of Section Nine (9); Southwest quarter of Section Ten (10) and the Northwest quarter of Section Fifteen (15), all in Township One (1) North, Range Eighteen (18) East of the W. M. in the County of Sherman and the State of Oregon, together with all and singular the privileges, appurtenances, tenements, hereditaments, easements and rights of way thereunto belonging or usually enjoyed with said premises or any part thereof, and the reversion and remainders, remainder and remainders, and also all the estate, right, title and interest, homestead, or other claim or demand, as well in law as in equity, which the mortgagors had on the 12th day of April, 1923, or might thereafter acquire of, in or to the said premises or any part thereof, together with all other rights of every kind and nature, however evidenced, to the use of water, ditches, and canals for the irrigation of said premises to which the mortgagors or said premises were then or might thereafter become entitled, and also together with all shares or rights, whether represented by certificates of stock or otherwise, in any canal company or water user's association attached to said land for the benefit thereof, and also all right, title and interest of the defendants William John Ferrell, who sometimes uses the names W. John Ferrell and W. J. Ferrell, and Emma J. Ferrell, his wife, The First National Bank of The Dalles, Oregon, a corporation, and O. A. Carlson, receiver thereof, Wasco County Bank, a corporation, I. E. Fields, John A. Hardin, Sherman County, State of Oregon, a quasi-municipal corporation, and The Bank of Commerce, a corporation, A. A. Schramm, Superintendent of Banks of the State of Oregon in charge of the affairs of the said Bank of Commerce, and F. R. Fortner, trustee, and Mid-Columbia Productive Credit Association, a corporation, and each and all of them be forever barred of all right, title, interest or estate in and to said premises or any part thereof, save and except only the statutory right of redemption. NOW, THEREFORE, by virtue of said writ on said judgment, decree and order of sale, and in compliance with the command of said writ, I will on the 22nd day of September, 1934, in the afternoon of said day at the hour of 1:30 P. M. of said day at the front door of the County Court House in Moro, County seat of Sherman County, Oregon, sell at public auction, subject to redemption, to the highest bidder for cash in hand, all right, title and estate which the defendants in this suit have or any of them had on the 12th day of April, 1923, the date of the mortgage

described herein, or since have acquired, or had in or to the above described property or any part thereof, to satisfy said judgment, decree and order of sale with interest, costs and accruing costs, including the costs upon this writ.

J. T. SUMMERVILLE, United States Marshall for the District of Oregon, James A. Fee, and Fee and Randall, attorneys for Plaintiff, Pendleton, Oregon. 8-24, 9-21.

NOTICE TO CREDITORS

All persons having claims against the estate of Thomas B. Searcy, deceased, are hereby required to present them, duly verified, with proper vouchers, within six months from the date of this notice, to the undersigned, at Moro, Oregon, the duly appointed executor of the last will and testament of Thomas B. Searcy, deceased.

Dated and first published this 7th day of September, 1934.

Seral Ward Searcy, Updegraff & Pepper, Attorneys for Executors 9-7-9-23

NOTICE OF SHERIFF'S SALE OF REAL PROPERTY

On the 8th day of October, 1934 at the hour of ten o'clock A.M. at the front door of the Court House in Moro, Sherman County, Oregon, I will sell at auction to the highest bidder for cash the following described real property located in Sherman County, Oregon, to-wit:

The Northeast Quarter and the Southeast Quarter of Section Ten, in Township Three, South of Range Seventeen, East of the Willamette Meridian, containing 320 acres.

The Southwest Quarter of Section Two, all in Township Three, South of Range Seventeen, East of the Willamette Meridian, containing 158.88 acres.

The Southeast Quarter of Section Three, all in Township Three, South of Range Seventeen, East of the Willamette Meridian, containing 158.21 acres. Subject to the rights acquired by deed recorded in Book B of deeds, page 435, records of Sherman County, Oregon, to which reference is hereby

made, situated in Sherman County, Oregon.

Said sale is made under execution issued out of the Circuit Court of the State of Oregon for the County of Sherman to me directed in the case of the Federal Land Bank of Spokane, a corporation, plaintiff, vs. E. M. Alley and Sadie Alley, husband and wife; The Citizens Bank, a corporation; Moro State Bank, a corporation; A. A. Schramm, as Superintendent of Banks of the State of Oregon, liquidating the Moro State Bank, a corporation; H. M. Stephens, as Deputy Superintendent of Banks of the State of Oregon, liquidating the Moro State Bank, a corporation; and Sherman County National Farm Loan Association, a corporation, defendants.

Hugh Chrisman, Sheriff of Sherman County, Ore. 9-7-10-5

NOTICE OF SHERIFF'S SALE

On the 22nd day of September, 1934, at the hour of 10:00 o'clock A.M. at the front door of the Court House at Moro, Sherman County, Oregon, I will sell at auction to the highest bidder for cash the following described real property in Sherman County, Oregon, to-wit:

North Half, Southwest Quarter, and Northwest Quarter of Southeast Quarter of Section Thirty-six.

Also Southwest Quarter of Southwest Quarter of Section Twenty-five.

Also South Half of Southeast Quarter, and Northwest Quarter of Southeast Quarter of Section Twenty-six.

All in Township One North, Range Nineteen, East Willamette Meridian.

Said sale is made under execution issued out of the Circuit Court of the State of Oregon for the County of Sherman, to me directed in the case of Pacific Coast Joint Stock Land Bank of Portland, a corporation, vs. William C. Bryant, Elva A. Bryant, Otto Peetz, Margaret Peetz, Elva A. Bryant, as Administratrix of the Estate of William C. Bryant, deceased, Ruth L. Bryant, Harold W. Bryant, Helen Bryant, Lois C. Bryant, Carl Peetz, P. G. O'Meara, doing business under the name and style of O'Meara Supply & Implement Company, B. A. Kilks and Louise B. Kilks, (Record Owners), husband and wife, Bertha Louise Bolton, Mary E. Dorsett and "John Doe" Dorsett, wife and husband.

HUGH CHRISMAN, Sheriff of Sherman County, Oregon. First publication Aug. 24, 1934. Last publication Sep. 21, 1934.

HI-WAYS TO HEALTH

by ADA R. MAYNE
OREGON DAIRY COUNCIL

Safeguarding the diets of your family means serving an abundance of the foods coming under the food class called 'protective'. The protective foods according to present knowledge of good nutrition are milk, fruits, vegetables and eggs. They are protective because they furnish the essential minerals and vitamins necessary for growth and for maintaining strong and healthy bodies. With the present prices of foods on the upward trend, it is sometimes a puzzling question as to just where the food costs can be reduced without sacrificing either the palatability or the nutritive value of the diet. It is a well established fact that milk is the most important single food because it furnishes more of the essential elements necessary for growth and health than any other food. In fact, all economy diets

are planned around milk and cereals, reinforced with the other protective foods, fruits, vegetables and eggs. Use protective foods in the following amounts: one quart of milk for every child and a pint for each adult daily; one or two servings of fruit daily, one a citrus variety or tomatoes; two servings of vegetables, one a green leafy variety; and eggs three or four times a week; This guide will insure enough of the protective elements if these quantities are distributed between the three meals of the day. These recipes combine the protective foods, therefore are nutritious as well as satisfying.

Escalloped Spinach
2 cups cooked spinach.
2 tbsp. minced onion
1-2 tsp. salt, pepper
1 egg slightly beaten

Celebrated Stars Explain HOLLYWOOD'S 2 TO 1 PREFERENCE FOR THE FORD V-8

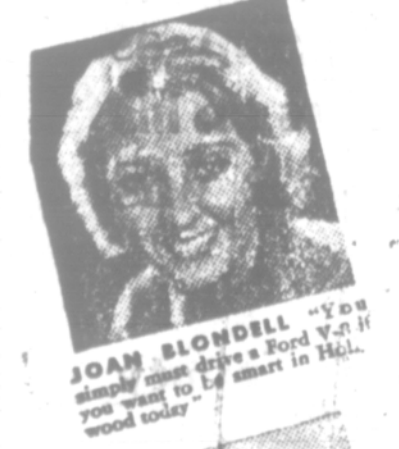

HOLLYWOOD has gone "V-8." In America's colorful moving picture capital the Ford V-8 is easily the most popular car.

Here is one more indication of Ford leadership in size as well as performance. For it takes both to "get by" in Hollywood these days! Look over a new Ford V-8. Examine its fittings—they're rustless metal. Notice the rich upholstery. See the many extra conveniences—from a special compartment for your purse to sun-visors to protect your eyes.

Then drive this car yourself. Once you experience "V-8 performance"

combined with Ford ease of handling, you'll realize why every woman loves to go places in the Ford V-8.

Remember, too—you save on the low Ford V-8 price. Ford parts cost little. And the new Ford V-8 is more economical to operate than any Ford car ever built.

AUTHORIZED FORD DEALERS
FORD V-8
\$505 F. O. B. Detroit. Easy terms.

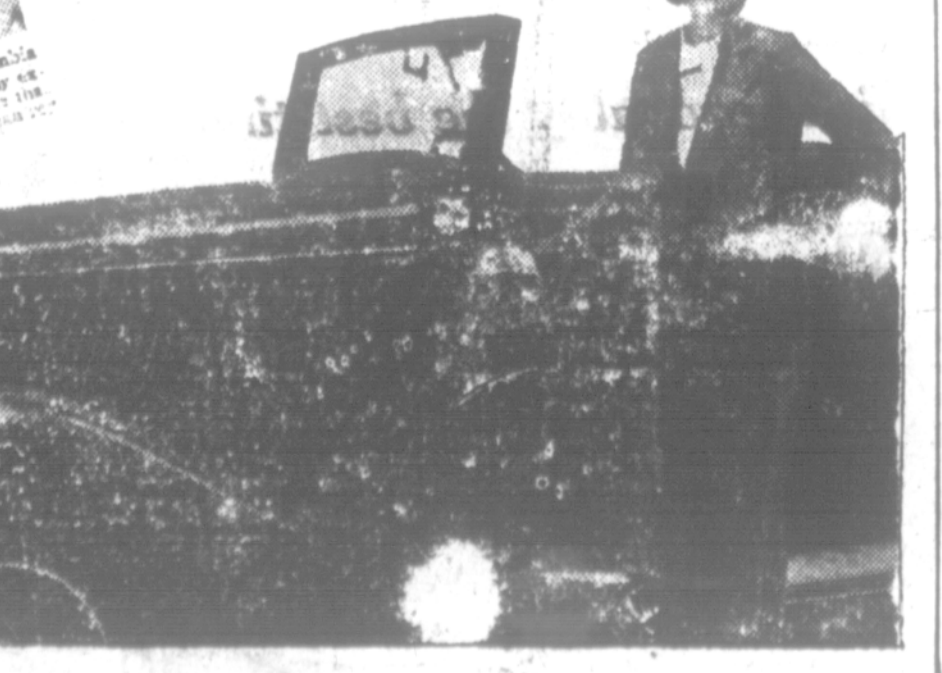

MARY ASTOR. Pictured beside her new Ford V-8. "Everything a woman wants in a car—style, comfort, speed, safety and real economy."

R. H. McKean

Mrs. B. E. Hailey, Asst. Mer Retailers of
Crown Mills FLOUR
GRAIN, FEED, INSURANCE
Mitchel, Lewis & Staver Co.
Farm Implements
Wasco Oregon

YES—We Buy Wheat
DEAL with YOUR LOCAL

Copper Carbonate
Mountain Copper Carbonate
52 per cent or over copper

Sodium Chlorate
To Kill Morning Glory
Goes on Dry, or in Solution
Princess Flour
\$7.60 per bbl.
High Grade Family Patent Flour

Sherman Cooperative Grain Growers
WASCO, OREGON

WASCOMARKET

RED & WHITE STORE
Groceries—Meats—Fresh
Fruits and Vegetables in Season.
Your Patronage Solicited