

One More German Pocket Battleship

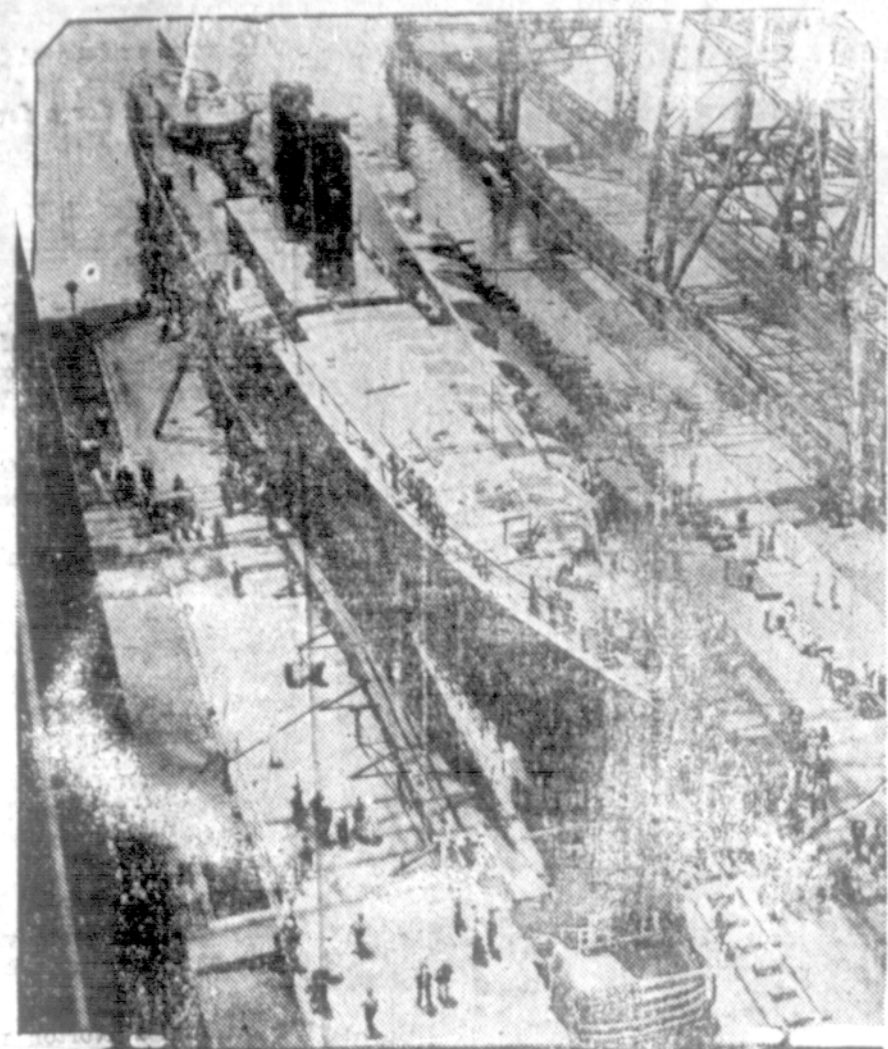

Germany now has three of the "pocket battleships" that she devised to get around the naval limitations imposed by the Versailles treaty. The third, named Admiral Graf Spee, is here seen sliding down the ways at Wilhelmshaven.

News from the Wasco Community

According to announcement in the papers Wasco will have a new crossing signal on the highway which should do much to saop wrecks between cars and the trains.

Esther Kneple from The Dalles spent Tuesday night with her parents, Mr. and Mrs. Louis Scholl.

Mr. and Mrs. Joe Hilderbrand were in The Dalles Wednesday on business.

Mrs. Mary Knox is a visitor at the home of her daughter, Mrs. N. M. Dunning of Yakima.

Mrs. Anna Lee and Dalmar Smith left for Nez Perce, Idaho Friday to visit Mrs. Lee's sister Mrs. Cargill. Delmar will work for his uncle, a Mr. Miner.

Mrs. Jennie Porter was a business visitor in The Dalles this week.

Mr. and Mrs. Frank Knox and children visited her parents, Mr. and Mrs. Byers in The Dalles Sunday.

Mr. and Mrs. Wilbert Martin

ON AIR COMMISSION



Edward P. Warner, who has been appointed by President Roosevelt on the new presidential commission on air policy, is editor of the McGraw-Hill publication Aviation, the oldest American aeronautical magazine. Mr. Warner became the first appointee to a "baby cabinet" position especially concerned with aeronautics when he was first appointed assistant secretary of the navy for aviation by President Coolidge in 1926. He was later appointed a member of the national advisory committee for aeronautics by President Hoover.

and son were week end guests of the Avery Martins.

House guests of Mr. and Mrs. Fred Fortner this week were Ann Fortner, Frank Fortner and Mr. and Mrs. Haskins of Boise, Ida.

Billy McNah came home from the Mio-Columbia hospital Sunday.

Born: To Mr. and Mrs. Leo Watkins, July 31, a daughter named Marylyn Joan, weighing 5 pounds.

Carroll Day Drinkard had a birthday party with Velma Harper Kathrine Fridley, Donnie Banta, Shirley Yocum, Dona Jeanne and Darlene Smith and Patricia Yocum as guests.

There was a slight fire on the Kuypers place which burned four acres of wheat.

Mrs. Mary Brown of Troutlake is the guest of her daughter, Mrs. Gladys Halse.

Mr. and Mrs. Cliff Fridley returned from Portland Tuesday. A charivari was held on Thursday.

Dick Schunke and Merritt Tuel were business visitors in Toppenish Friday.

The Wasco Firemen are giving the Harvest Ball here August 4th with Taylor's orchestra playing.

Mr. and Mrs. Paul Dick who visited Dr. and Mrs. Butler last week left for California and the Butlers drove to Portland Friday to accompany them on their way.

The Wolcotts who have been guests of Charles Everett left Friday for their home.

Hollis Hull was an overnight guest of Mr. and Mrs. Dell Hull Monday.

Mrs. Ed. C. Pease and Mrs. Guy Pound visited in Wasco Saturday.

Free Crews and wife were in Portland for several days of this week.

Arthur Bogard, brother of Mrs. Earl Richelderfer, visited here few days this week.

Mrs. Roy Belshee was quite ill for several days.

Ivalou Pugh is home from summer school at Monmouth Normal.

Young people joined in a charivari for Mr. and Mrs. Jean Joyal who have since gone to Seattle to live.

Patricia Yocum is visiting with her uncle, H. S. Myers near Mc

Minnville for several weeks.

Mr. and Mrs. Otis Royce, Mr. and Mrs. John Royce, Lloyd Royce Mr. and Mrs. Yocum attended the show Sunday.

Sam VanVactor of The Dalles was a guest of the E. D. McKee family, over the week end.

Hubbard Taylor, nephew of T. L. Barnett is a visitor of Mr. and Mrs. Fridley.

Mrs. Lois Hilderbrand entertained for Mabel Thomas of Portland. Twentyfive were present.

Mr. and Mrs. Tracy Fields left for Portland Thursday and next week they will go to Long Beach where Free Crews, Arthur Smith Albert Kaseberg and wives will also be guests.

W. P. Henderson of Portland was a guest at the Orville Yocum home this week.

Dana Jean McMillian is visiting with Mrs. Lee McMillian at Stevenson, Wash.

Joe Dimick, who has been working at the Sherman garage has returned to Portland to work.

Mr. and Mrs. Paul McCulloch left for Portland Saturday to remain until after the presidential

UPDEGRAFF & PEPPER
Attorneys At Law
Moro, Oregon



Truck Insurance
Do NOT put off insuring truck or car
See Geo. B. Moon
Wasco, Ore. : : : Agent

WASCOMARKET
RED & WHITE STORE
Groceries—Meats—Fresh Fruits and Vegetables in Season.
Your Patronage Solicited

visit to these shores. They will visit Mr. McCulloch's father in the city.

Harold Watkins and wife of Shelton, Wash. are guests of Mr. and Mrs. Everett Watkins.

IN THE CIRCUIT COURT OF THE STATE OF OREGON THE COUNTY OF SHERMAN

THE OREGON - WASHINGTON JOINT STOCK LAND BANK of Portland, Oregon, a corporation, Plaintiff,

versus JAMES HARVEY FERRELL and COUNTY OF SHERMAN, a municipal Corporation of the State of Oregon, Defendants.

NOTICE OF SHERIFF'S SALE

By virtue of the writ of execution and order of sale duly issued out of the Circuit Court of the State of Oregon for the County of Sherman, on the 7th day of July, 1934, pursuant to a decree entered in said Court, July 5th, 1934, in a suit wherein The Oregon - Washington Joint Stock Land Bank of Portland, Oregon, is plaintiff, and James Harvey Ferrell and County of Sherman, a Municipal Corporation of the State of Oregon, are defendants, I, the undersigned, do hereby give notice that I will on Saturday, the 11th day of August, 1934, at 10:00 o'clock a.m., at the front door of the Court House of Sherman County, in the City of Moro, State of Oregon, offer for sale and proceed to sell to the highest bidder for cash in hand the following described real property, situate in Sherman County, State of Oregon, to-wit:

Southeast Quarter of the Northwest Quarter (SE 1/4 of NW 1/4) and East Half of the Southeast Quarter (E 1/2 of SE 1/4) of Section Seven (7) and the West Half of the Northeast Quarter (W 1/2 of NE 1/4) and the West Quarter (W 1/2 of SW 1/4) of Section Eight (8), Township One (1) North, Range Nineteen (19) East of Willamette Meridian, and that certain piece or parcel lying and being in said section, Township and Range and more particularly described as follows: Beginning at a point 80 rods East of the Northwest corner of the Southwest Quarter of said Section Eight (8), Township One (1) North, Range Nineteen (19) East of the Willamette Meridian, thence East 70 rods; thence South 160 rods; thence West 70 rods; thence North 160 rods to the place of beginning, containing all told 350 acres more or less

to satisfy the sum of Four Thousand Six Hundred Seventy-Two and 66-100 Dollars (\$4,672.66) and 66-100 Dollars (\$4,672.66) with interest thereon at the rate of six per cent (6) per annum, from the 5th day of July, 1934; and the further sum of One Thousand Two Hundred Eighty-Two and 02-100 Dollars (\$1,282.02) with interest thereon at the rate of eight per cent (8) per annum from the 5th day of July, 1934; and the further sum of \$506.00 attorney's fees; together with the costs of said suit taxes at \$10.40, and the costs of and upon said writ.

Hugh Chrisman Sheriff of Sherman County, State of Oregon

Student Funds Will Be Available This Fall

Federal funds for assisting students of Oregon colleges through labor relief will again be available for the coming year, according to notification received by E. B. Lemon, registrar at Oregon State college. Funds for a limited number of students will be distributed through the state emergency relief administration.

The percentage quota allowed will permit 24 students to obtain aid not to exceed \$20. per month and an average of not to exceed \$15. a month. Half of those receiving this work must not have been in any college or university last January. Applications are being received now by the registrar from those who would not be able to attend or continue in college

without such aid. Character and scholastic records are considered.

Do you believe in love at first Miss Smart? Well, it saves a lot of time.

EROSION STATION

(Continued from page one)

Mr. Schott.

This is the beginning in this territory of a part of the long-time federal program which has for its objective the saving of good lands from waste by erosion getting marginal lands out of cultivated production, and developing more forage by reestablishing and encouraging good grasses, many of which are nearly extinct through over grazing and other forms of mismanagement.

HI-WAYS TO HEALTH
by ADA R. MAYNE
OREGON DAIRY COUNCIL

This is the season of the year for light and cooling desserts. Even this type of dessert can be one of the most nourishing parts of the meal when the protective foods milk, fruits and eggs are used in them. Many types of interesting summer desserts can be made from this combination of food stuffs. The most popular of these is ice cream. Ice cream not only appeals to all ages as a cool and delightful confection but is a nourishing and wholesome food and should be considered another means of consuming the daily quart of milk recommended by noted food authorities.

Because ice cream contains all of the food elements of milk it is classed among the protective foods. It is rich in bone building

material; in the vitamins essential to health, growth and protection against disease, and furnishes energy through the butterfat.

A wide variety of ice cream is available. Between the simple milk sherbet at one extreme and the fancy rich mousse at the other and the use of fruits, nuts and syrups for flavoring, there should be a kind suitable for every taste and for every food budget.

Commercial ice cream, meeting the state standards required for its composition, is a highly nutritious food. It offers a quick and economical dessert. The numerous fresh fruits now available make possible a variety of seasonable desserts which are pure and are sure to please the entire family. The following recipes com

SYNOPSIS OF ANNUAL STATEMENT OF THE NEW ZEALAND INSURANCE CO. LIMITED, OF NEW ZEALAND, on the 31st day of December, 1933, made to the insurance commissioner of the state of Oregon, pursuant to law.

Amount of capital & profit	\$46,000.00
Net premiums received during the year	\$372,359.22
Interest, dividends and rent received during the year	\$1,029.37
Income from other sources received during the year	11,135.87
Total income	\$460,524.46
Net losses paid during the year including adjustment expenses	\$180,213.81
Commissions and salaries paid during the year	138,295.73
Taxes, licenses and fees paid during the year	17,141.01
Amount of all other expenditures	137,851.65
Total expenditures	\$473,502.20
Value of real estate owned (market value)	\$260,000.00
Value of stocks and bonds owned (market value)	1,295,947.21
Cash in banks and on hand	42,238.04
Premiums in course of collection written since September 30, 1933	66,186.72
Interest and rents due and accrued	16,314.96
Total admitted assets	\$1,679,700.89
Gross claims for losses unpaid	\$3,942.50
Amount of unearned premiums on all outstanding risks	396,285.02
Due for commission and brokerage	1,000.00
All other liabilities	15,565.00
Total liabilities except capital	\$406,772.52
Capital deposit	400,000.00
Surplus over all liabilities	\$12,928.37
Surplus as reserved policyholders	\$1,312,998.37
Total	\$1,679,700.89
Net premiums received during the year	\$76,444.15
Losses paid during the year	12,214.77
Losses incurred during the year	11,276.25

Name of company NEW ZEALAND INSURANCE CO. LIMITED
Name of United States manager and address in case written in Law's Statutory resident attorney for service.
Residence of J. B. Fortner and company, Yocum Building, Portland, Oregon.
Residence of Charles W. Johnson, Board of Trade Building, Portland, Ore.,

Frozen Peach Cream
2 cups peach pulp
Juice from 1-2 lemon
1 cup sugar
1 cup whipping cream
1 cup thin cream
1 tsp. vanilla
Add lemon juice and sugar to the peach pulp. Add cream and vanilla and pour into the freezer. Freeze using 3 parts ice to one part. When frozen remove dasher, pack in salt and ice and let stand 3 to 4 hours. This cream may be frozen in an electrical refrigerator tray by the following method. Soak 1 tbsp. of gelatin in 3 tbsp. of cold water for five minutes. Dissolve over hot water and add to the sweetened peach pulp. When slightly thickened add thin cream and fold in the whipped cream. Add vanilla and pour into the refrigerator tray and freeze 2 to 4 hours.

Peach Mousse (for 6)
1 cup peach pulp
1-2 cup powdered sugar
1-4 tsp. almond
1-2 tsp. vanilla
1-4 tsp. salt
1 cup whipping cream
Whip the cream only until thick but not stiff. Fold in the fruit, which has been thoroughly mixed with the sugar, flavoring and salt. Place in the tray of an automatic refrigerator for 4 hours or in tightly covered molds and bury in ice and salt for at least 4 hours.

A Modern Parable

There used to be a cigar, the RB. On all boxes of it was the slogan, "Not Advertised". Where is it now?

While people have been forgetting that brand of smoking several other cigar makes have been advertising their product. These are the most popular brands, found in every cigar case where ever you go.

Business competitors, in this county and out, are continuously trying to attract customers away from their rivals. Eventually those who make the greatest effort to draw the customers get them. The merchant who depends merely upon his contacts with his customers while they are in his store is at a disadvantage compared with the one who uses advertising to interest customers in their homes.

Twenty years ago the makers of RBs were proud of the fact they did not advertise. Today their competitors are proud that the makers of RB didn't advertise.

The SHERMAN COUNTY JOURNAL goes to nearly every home the county with its weekly news. Advertising in it reaches the people with its message.

PYROIL
Lubricating Process { Saves Gas Saves Oil Saves Wear } Saves its Cost three times

"Ask the man who uses it."

Sold in Sherman County by:
Avery Martin, Wasco
Geo. B. Moon, " McKean & Searcy
Geo. C. Wilde, " Moro

Pyroil Sales Agency
Wasco : : : Oregon

R. H. McKean
Mrs. B. E. Hailey, Asst. Mgr.

Retailers of
Crown Mills FLOUR
GRAIN, FEED, INSURANCE

Mitchel, Lewis & Staver Co.
Farm Implements

Wasco : : : Oregon

YES—We Buy Wheat
DEAL with YOUR LOCAL

Copper Carbonate
Mountain-Copper Carbonate
52 per cent or over copper

Feed Snow Maid Flour
Grinding **\$6.25**
& per bbl.
Mill Feeds High Grade Family Patent Flour

Sherman Cooperative Grain Growers
WASCO, OREGON