

*The Bank Is Safer Than the Stove.*

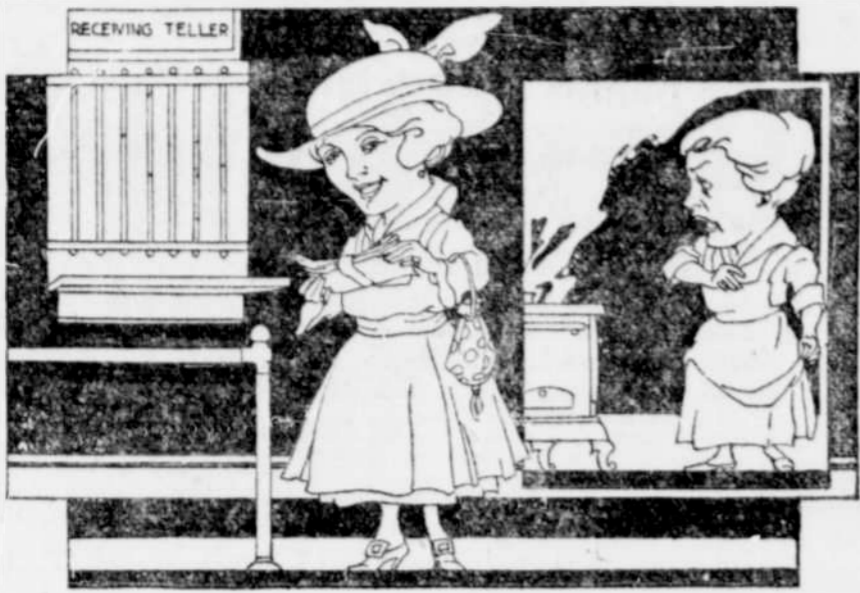

**S**CARCELY a week goes by that the newspapers don't print a story of some foolish housewife who thoughtlessly started a fire in the stove where she had stored away the savings of a lifetime. Money placed in a stove or in a teapot or under a carpet does not draw interest. It is not safe from thieves. It is not safe from fire. Money deposited in a bank draws interest. The steel vaults in our bank are impervious to fire and thieves. Bank your money with us.

**NESTUCCA VALLEY BANK**  
Cloverdale, Oregon.

**CLOVERDALE COURIER**

Published Every Thursday  
Frank Taylor, Editor and Publisher.

"Entered as second-class matter, November 13th, 1905 at the post office at Cloverdale, Tillamook County, Oregon, under Act of Congress, March 3rd, 1878.

**SUBSCRIPTION RATES**

One Year, in advance	\$1.00
Six Months	.50
Three Months	.25
Single Copy	.05

**ADVERTISING RATES**

Displayed Advertisements, 60 cents per inch per month, single column. All Local Reading Notices, 10 cents per line for each insertion.	
Timber land notices	\$10.00
Homestead notices	5.00
Political Announcement Cards	\$10.00

**JOB DEPARTMENT**  
My Job Department is complete in every respect and I am able to do all kinds Commercial Job Printing on short notice at reasonable prices.

THURSDAY, FEBRUARY 7, 1918.

While the war is a dreaded thing it has done one thing for the American people. It has taught them how to give. It has been a glorious time for those who rather give than to receive. It has put in perpetual action that responsive cord of gift giving.

"What we demand in this war, therefore is nothing peculiar to ourselves. It is that the world be made fit and safe to live in; and particularly that it be made safe for every peace-loving nation which, like our own, wishes to live its own life, determine its own institutions, be assured of justice and fair dealing by the other peoples of the world as against force and selfish aggression. All the peoples of the world are in effect partners in this interest, and for our own part we see very clearly that unless justice be done to others it will not be done to us. The program of the world's peace, therefore, is our program."—President Wilson's Message of January 8.

**FLASHLIGHTS**

Authority is like a fine instrument; it depends altogether on the hands that are using it. The wisest man in the world has to leave it to the mother to know what the baby is crying for. This is an age of substitutes, but we can remember the time when a small boy could count on a day's vacation every time his schoolteacher had a headache.

**Macaroni and Meat Hash.**

Boil a quarter of a pound of macaroni; drain and put it into a buttered casserole, adding a little clarified sausage fat. Push the macaroni to the sides of the dish and add a sprinkling of grated cheese. Fill the center with chopped cooked meat of any kind, with which a little sausage has been mixed. Moisten with meat stock. Place in the oven until hot throughout. Serve in the casserole.

**New Real Estate Bargains**

Good house and lot in Cloverdale, close in, and a slightly place at a reasonable price.

Sixty-two acres in the Little Nestucca country between Meda and Oretown at \$12,000.

Fifty acres of good level land near Cloverdale, no bottom land or buildings on this place, small amount down, your own terms for the balance.

258 acres in Oretown at \$17,500, part cash, balance reasonable terms at 6 per cent. This ranch will support 40 head of stock. Some good spruce timber on this land.

A stocked and going ranch near Blaine at \$6,500; \$4,500 cash, balance to suit purchaser at 6 per cent.

167 acres between Hebo and Castle Rock, at \$5,500. Terms.

Forty-acre bottom land ranch on main road near Pacific City at a price that will interest anyone desiring something extra good.

Ten acres near Beaver. Will furnish cash to build on this place. It can be had for \$1,600. Terms.

18½ acres with splendid building site. Good bottom land on main county road. Ask us about the price and terms.

\$4,200 buys 49 acre ranch with good barn in desirable location near Oretown.

Twenty acres of bottom land on main county road near Woods. This place is on the market for quick sale. See us for price and terms.

Taylor Real Estate Agency,  
Cloverdale, Oregon.

**Notice of Sheriff's Sale.**

NOTICE is hereby given, that by virtue of an execution issued out of the Circuit Court of the State of Oregon, for Tillamook County, on the 31st day of January 1918, and to me directed, on a judgment and decree, made, rendered and entered in said Court on the 9th day of February 1917, in a suit in which W. G. Dwight was plaintiff and M. H. Dennis, L. M. Dennis, A. Arstell, Theresa Arstell and F. R. Beals were defendants, commanding me, a Sheriff of said County, to sell at public auction, as by law provided, the real property therein decreed, to satisfy the sums of \$125.00 with interest thereon at eight per cent. per annum, from February 9th, 1917, and the sum of \$15.00 costs, decreed to be due and owing from the defendants M. H. and L. M. Dennis to the defendants A. Arstell and Theresa Arstell, and the further sum of \$2301.30 with interest thereon at eight per cent. per annum, from February 9th 1917, and \$100.00 costs and disbursements of suit decreed to be due from the defendants M. H. and L. M. Dennis, to the plaintiff, W. G. Dwight.

NOW THEREFORE, by virtue thereof, I will on Saturday, the 16th day of March 1918, at two o'clock in the afternoon of said day, at the court house door in Tillamook County, State of Oregon, offer for sale, and sell to the highest bidder for cash in hand, all of the right title and interest of the said defendants M. H. Dennis and L. M. Dennis, of in or to the said real property herein described, to satisfy said sums above named, and the accruing costs. The said real property being described as follows, to wit: Commencing at the northeast corner of the southwest quarter of the southeast quarter of section 27, in township 4 south, of range ten west, of the Willamette Meridian, running thence 50 rods west; thence 32 rods south; thence 50 rods east; thence 32 rods north to the place of beginning, containing ten acres, in Tillamook County, State of Oregon.

Dated at Tillamook Oregon, February 1st, 1918.

W. L. Campbell  
Sheriff of Tillamook County, Oregon.

**Clough's Carbolic Compound**

For disinfecting where Contagious or infectious diseases are prevailing.

CARBOLIC COMPOUND is a powerful Germicidal mixture and by its use will improve general stable conditions.

\*\*\*\*\*  
**CHAS. I. CLOUGH,**  
Reliable Druggist, Tillamook, Ore.

Jitneys again have made their appearance in Portland.

James Ellison, resident of Albany for the past 40 years, died there, aged 80 years.

The Farmers' Creamery company of Carlton is installing a plant for the manufacture of cottage cheese.

The president sent to the senate the renominations of Edith B. Ward, postmaster at Stanfield, and B. C. Small, postmaster at Turner.

Herbert Nunn, state highway engineer, was elected president of the Northwest Society of Engineers at a meeting held in Portland.

George G. Watts, a Corvallis soldier, and Private Claude D. Perrin, of Monroe, with the American expeditionary forces in France, died of pneumonia.

The Oregon penitentiary service flag has 15 stars and the 16th is soon to be added, as another prisoner has just been pardoned to fight for his country.

Two of Douglas county's pioneers died last week. T. G. Dubell, 86 years old, passed away at Riddle, and Grafton Worthington died at Myrtle Creek.

An organized effort is under way for the draining of 3500 acres of land in the southwestern corner of Marion county, known as the Ankeny bottom.

The consolidation of Oregon rural schools as a wartime measure of economy is advised strongly by the Oregon normal school department of rural education.

Oregon farmers prospered so exceedingly during the past year that they are from 25 to 100 per cent better off than they were a year ago, according to estimates.

Mandius Olsen, owner of the fine Newell farm and stock ranch at Seghers, a few miles south of Forest Grove, died at his home from the results of self-inflicted wounds made by a razor blade.

Bend will be the convention city of the Oregon State Federation of Labor in 1919. That was decided by the unanimous vote of the delegates attending the fifteenth annual convention at Astoria.

Fifty-four men and women gave cuticle from their limbs for a skin-grafting operation designed to save the life of Harry G. Weiger, a soldier of the spruce division, at St. Vincent's hospital at Portland.

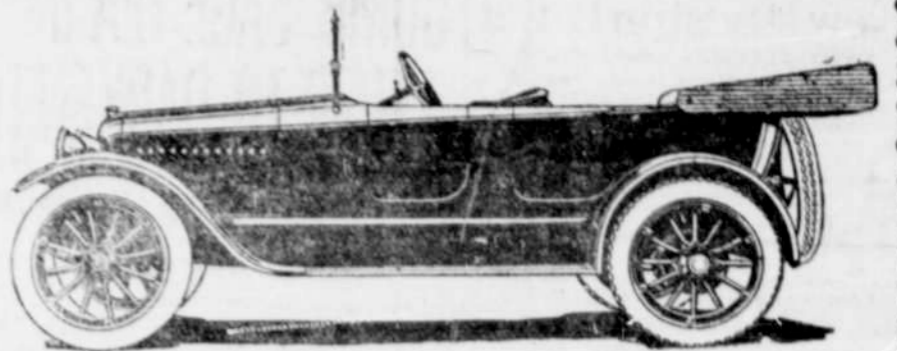

**The New GRANT SIX Now Coming**

This is the largest and finest car that ever carried the GRANT SIX name plate—a car that is without real competition in its Price class.

The individual beauty of its lines, its unusual size and its extraordinary mechanical refinement, will make this new model one of the most talked of cars of the coming season.

Its powerful, flexible and remarkably smooth-running engine is of the overhead valve type with balanced crankshaft, forced-feed oiling and many other advanced features.

Come and see the **Grant Six at the Auto Show**

Portland, February 7th to 13th.

Reduced railroad fare.

**W. KUPPENBENDER**  
Tillamook, Oregon

**East Through California**

Costs Little More

Scenic Shasta Route, Sacred Siskiyous, Mt. Shasta, San Francisco, Los Angeles, Southern California. Choice of routes.

Let us make an itinerary for your trip showing train schedules, stopovers, etc.

Ash nearest agent or write

JOHN M. SCOTT,  
General Passenger Agent  
Portland, Oregon

**Southern Pacific Lines**

Write for folder on the Apache Trail of Arizona

It Pays to Advertise in the Courier.

**THE SERGEANT AND THE WISE ROOKIE**

WHAT DIFFERENCE DOES IT MAKE TO YOU WHETHER YOUR REGIMENT CHEWS W-G OR NOT?

IF THEY CHEW W-B CUT THEY'RE ALWAYS SURE TO BE HAPPY AND CONTENTED!

HE'S A KNOWING CUSS, THAT RECRUIT!

