

THE CIRCULATION
The largest—Reaches homes in every section of Gilliam County

The Condon Globe

GILLIAM COUNTY'S LEADING HOME PAPER

THE GRAIN MARKET
Wheat—Club 68, Forty-Fold 68, Bluestem 73, Barley 20

VOL. 24

CONDON, OREGON, FRIDAY, AUGUST 8, 1913.

NO. 20

WHEELER CO. WILL COMPETE FOR PREMIUMS

Has Been Asked To Join in Tri-County Fair.

SCHOLARSHIP OFFERED BY O. A. C. AS PRIZE

Other Prizes Worth Going After. Morrow County May Bring Special Train.

The Condon Business Mens' Association met in the court house Tuesday night. It was decided to invite Wheeler county to bring exhibits to compete with the other counties for the prizes offered. In discussing the premium lists it was decided that all business houses contributing \$25 or over should be entitled to an advertisement in the list. It might be well to call attention to the fact that all copy for these ads must be turned in to the printing committee within ten days. The various committees made reports and, while nothing definite has been accomplished, arrangements are rounding into shape. A letter from Pres. Kerr of O. A. C. was read to the effect that the college will offer a scholarship as a prize and this is well worth going after. Several parties at Lone Rock have asked that the sports include a one and one-half mile horse race. Morrow county has asked that the Condon base ball team play three games at that fair and they will in turn send their ball team with a special train to the Tri-County Fair. It is probable that the ball games will be in the forenoon.

W. B. SHELLEY LILLIE BRISTOW

W. Bert Shelley and Miss Lillie Bristow were married Wednesday evening, August 6th, at the home of Mr. and Mrs. Guy Chamness in this city by Judge D. R. Parker. Mr. Shelley has been a resident of Condon for several years and at present is doing very well in the life insurance business. Mrs. Shelley comes from Eugene. They will take an auto trip through the interior as a honeymoon.

NEW LAND SCRIP

By Act of Congress nearly two thousand acres of approved land scrip is now available for use only in Oregon. It is the best and cheapest scrip put on the market in several years. Will go quickly to patent. Take any land subject to homestead entry. Can furnish in application from forty acres up, as long as it lasts. We guarantee validity. The price will attract you. If you need some of it prompt action is necessary. Write or wire us.

THE COLLINS LAND CO.
Helena, Montana.

FOR SALE—Second-hand Indian motorcycle. In first-class condition. Call at the Wheat City Garage. 20tf

FOR RENT—Star Hotel in Condon. 13 rooms in good shape. Call on or address John Knox, Condon, Oregon. d24pd.

TWO HARVEST CREWS AT WORK IN GILLIAM WHEAT FIELDS ∴ SHOWS DIFFERENT METHODS

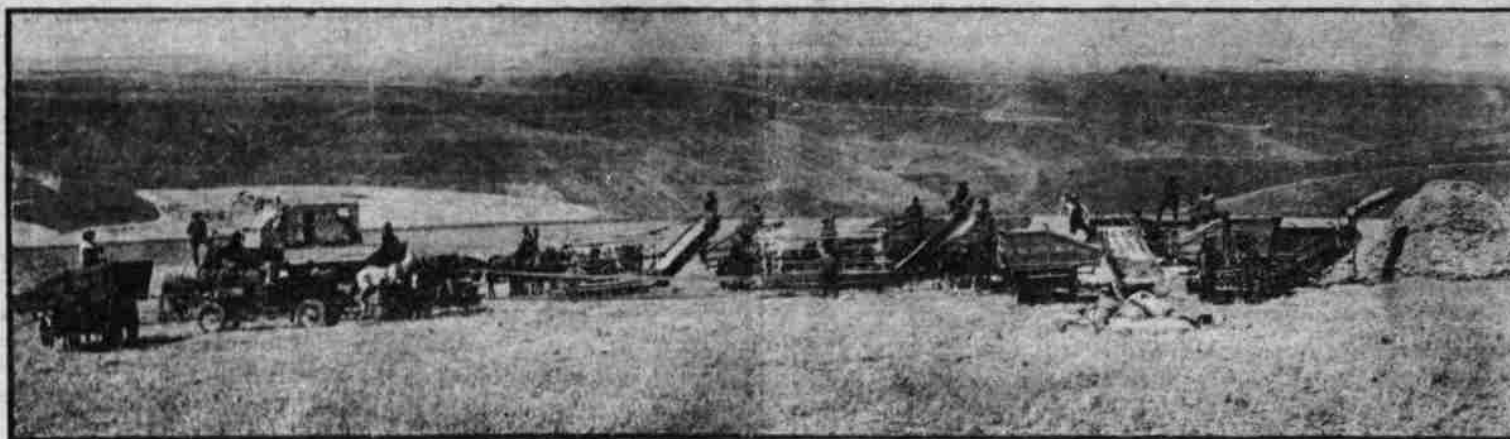
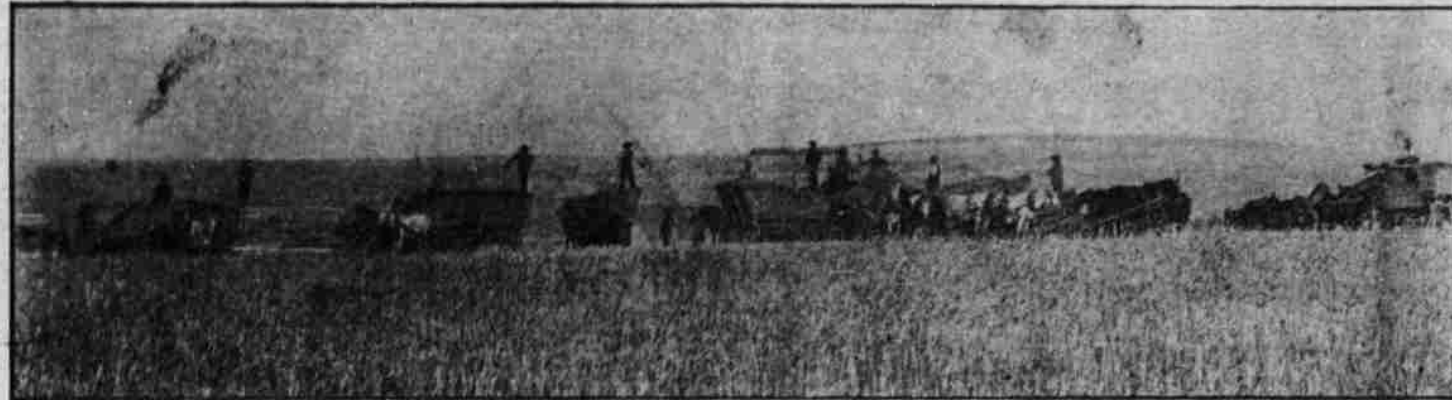

SERIOUSLY HURT WHILE THRESHING

Joseph Tatom had the misfortune to get his clothes caught in a shaft on Geo. Smith's threshing machine and was severely shaken up. Dr. Low was rushed to the scene in an auto and reports that while no bones were broken it will be some time before Mr. Tatom will be able to be around again.

M. M. Lewis renewed his subscription to the Globe this week.

FRANK LEGHORN EDITH CLARK

Mr. Frank Leghorn and Miss Edith Clark both of Arlington were married in that city at one o'clock Wednesday afternoon at the home of the bride's parents, Rev. G. R. Moorehead officiating. After the ceremony and dinner were over the couple immediately took the train for Portland where they will spend their honeymoon. The newlyweds expect to make their home in Pendleton.

STARTS THRESHER IN NORTH GILLIAM

Geo. S. Smith started up his threshing machine the first of the week on the Van Winkle place near Arlington and from the reports everything is running fine and lots of wheat turning out.

NEW WHEAT TO MARKET

The first car of 1913 wheat to be shipped from Condon was billed out yesterday by the Interior Warehouse Co. It was all fortyfold and of the best quality.

Fishing with dynamite along the streams in the Pine Ridge neighborhood is liable to be an expensive sport if certain parties don't watch out.

CONDON'S MAIL ORDER BUSINESS REACHES AN ATTRACTIVE FIGURE

Approximately \$72,000. Sent to Mail Order Houses Each Year. Cash Business Which Should Go To Home Merchants. Sears, Roebuck & Co. Lead.

The amount of business sent to the mail order houses in a year from Condon is enormous, in fact to one who has never given any thought to the matter it is staggering. Statistics show that approximately \$200 per day, \$6000 per month or \$72,000 per year, are sent to the mail order houses for supplies. Three-fourths of this amount is sent in money orders and the remainder in express orders, checks and drafts. Is it any wonder that the mail order houses flood this territory with catalogues in an effort to get a share of this good business? Sears, Roebuck & Co. probably get the largest share of this business with the National Cloak and Suit Co. a good second. Thus \$72,000 is sent out of the community every year. Not a cent of it ever gets back to the buyer nor does the expenditure of this amount benefit the community in any way as it would if spent here in Condon. These mail order houses do not help pay the taxes as the home merchants do. Also this is necessarily a cash business. The mail order houses will not carry the farmer on their books during a year of poor crops. Many people who now owe the local merchants are sending cash to the mail order houses every week. The community cannot be built up in this way. What is the remedy?

DESTROY THE WEEDS 32 BUSHELS PER ACRE

Attention has been called several times through these columns to the law which exists in regard to obnoxious weeds. No attempt has ever been made, apparently, to enforce this law although it is a good one. If enforced it would mean better crops for Gilliam County.

GOOD WORK ON STREETS

The work on the streets preliminary to paving is progressing rapidly. The sewer connections are all made as well as the connections to the water main. The actual paving will commence in the near future.

Dan Pleasant went to Portland this week to undergo an operation for appendicitis. Last reports say he is getting along nicely.

SIX-GUN MAN IS IN COUNTY JAIL

A man beating his way on the main line last week drew his gun on Conductor Shirey when the latter put him off the train. He was arrested in Arlington, given a preliminary hearing before Justice Collins and bound over to appear before the grand jury in December. M. D. Shanks bro't him to Condon and turned him over to the sheriff for safe keeping.

M. M. LEWIS MARY ORENDORF

M. M. Lewis and Mary J. Orendorf were united in marriage Wednesday, August 6th, in the Hotel Oregon parlor in this city Justice Hollen officiating. Mr. and Mrs. Lewis are well known and respected residents of Mayville and will make their home there.

The lining of the county jail with steel was finished yesterday.

CITY COUNCIL HAS VERY QUIET SESSION

The city council met Monday night with Mayor Burns presiding and councilmen Campbell, Cooke, Fitzmaurice and Hire present. Bills against the city to the amount of \$712.66 were allowed. There was no business of any importance.

MORE STOCK IS SHIPPED THIS WEEK

A carload of hogs was shipped Sunday to Portland by the Arlington Lumber Co.

J. E. Reynolds shipped a car of cattle Monday to the Portland market.

A fine daughter was born this week to Mr. and Mrs. E. Froman.

DESTRUCTIVE STORM DOES MUCH DAMAGE

Strikes Saturday Afternoon in Ferry Canyon.

DAMAGE TO CROPS IS ESTIMATED AT \$25,000.

Some Lose Entire Crop. Others Lose From One to Twelve Bushels Per Acre.

Another destructive hail storm struck Gilliam county late Saturday afternoon and much damage was done in Ferry Canyon. Although the hail was considerably lighter than in the previous storm it was accompanied by a high wind. It is estimated by those who have been over the path of the storm that the damage amounts to \$25,000. One or two farmers lost all of their wheat and other fields were damaged from one to twelve bushels per acre. At Lewis Couture's place the storm was at its worst. His machine shed was demolished, a buggy was ruined and the top torn from his big mogul engine. Other farmers who sustained losses are H. L. Johnson, E. N. Beck, E. C. Maley, W. K. Farrar, Oscar Maley, J. I. Munden, John Dysart, A. K. York and others. York had his grain insured.

J. D. Weed has a new 1913 Reo. It is equipped with electric lights and an electric self starter.

Mr. and Mrs. A. Meresse left Sunday for a few weeks vacation which they will spend in the Willamette Valley and on the coast.

DEEDS FILED THE LAST WEEK

- Myra V McKay to F E Pierce, 160A \$1150
 - F E Pierce to J M Hoag, 160A 1
 - State of Oregon to D Hardie 80A 600
 - Mary Brown to Elsie Golden 1440A 1
 - J S Perkins to F L & Roy Montague, lots, Arl. 10
 - J P Rudolph to L A Edelman and D Ward 80A 10
 - Sheriff to Wade & Wade Co 150A 1200
 - W J Edwards to L C Pridmore, 40A 600
 - L C Pridmore to Ed McCennill, 239.81A 4200
- PATENTS
- U S to Myra V Stanton 160A
 - Suits filed in Circuit Court.
 - Interior Whse Co vs J F Crane
 - W R Roberts vs I C Bennett et al

Notice for Bids.
Sealed bids will be received at the county clerk's office, Condon, Gilliam county, Oregon, on or before the hour of noon, on the 3rd day of September, 1913, for all or any part of, 18 cords of No. 1, 4-foot slab wood; 20 cords No. 1, 16-inch oak wood; 20 cords No. 1, 16-inch pine wood; 10 tons No. 1 coal. To be delivered on or before September 20th, 1913.
Each bidder must accompany his bid with a certified check made payable to C. N. Laughrige, county clerk of Gilliam county for the sum of ten per cent of the amount of the bid.
The court reserves the right to reject any or all bids.
C. N. LAUGHRIGE, County Clerk.