PISO'S CURE FOR
CURES WHERE ALL ELSE FAILS.
Best Cough Syrup. Tastes Good. Use in time. Sold by druggists.
CONSUMPTION

REIERSON MACHINERY CO.
(Successors to John Poole)
Foot of Morrison Street, Portland, Oregon
With us for Saw Mill and Shingle Mill Machinery. Wind Mill and Rains Pump, Etc. Cream Separators, regular price $90, now $60. Spring wagons $39. Buggy shafts $3.50.

Interested in Buggies?
Something Comfortable and Durable?
MITCHELL & BEE LINE BUGGIES
Are at the head of their class for
Comfort Easy Riding
Appearance Durability
WANT TO KNOW WHY?
Ask for our illustratrd pamphlets. Mailed free.
MITCHELL, LEWIS & STAVER CO.
200-206 First St., PORTLAND, OR.
Also Spokane, Boise.

A Modern Disease.

Anxious Mother—Tell me, doctor, is it a dangerous disease.

Physician—I fear it is. He has breakfastfooditis in an advanced stage."—Judge.

A Possible Obstacle.

Clara—Of course you will be at church Easter morning?"

Alice—Yes, unless the cook wants to go.—Detroit Free Press.

Very Convenient.

Little Willie was playing with the kitten when he discovered her claws for the first time. Turning to his mother, he exclaimed:

"Oh, mamma, hasn't kittie got a handy pincushion?"—Little Chronicle.

ST. JACOBS OIL
POSITIVELY CURES
Rheumatism
Neuralgia
Lumbago
Backache
Sciatica
Sprains
Bruises
Soreness
Stiffness
CONQUERS PAIN.

At the Oculist's.

"Can I see Dr. Spinks, the oculist?"

"I'm sure I don't know. If you can, you have no need of his services and he won't care to see you. If you can't, why, step right in."—Chicago News.

Thought It Might Be.

Mrs. Newrocks—I'm determined that Cynthia's debut shall pass off with great eclat.

Mr. Newrocks—What's eclat, Maria—expense?—Puck.

Too Curious.

"There is never any uncertainty where I stand," said the pompous speaker at the ward meeting. "I'm a stalwart."

Whereupon the little man with a squeaky voice half rose and putting his hand to his ear, inquired: "What kind of a wart?"—Kansas City Journal.

Eruptions

Dry, moist, scaly tetter, all forms of eczema or salt rheum, pimples and other cutaneous eruptions proceed from humors, either inherited, or acquired through defective digestion and assimilation.

To treat these eruptions with drying medicines is dangerous.

The thing to do is to take

Hood's Sarsaparilla and Pills

Which thoroughly cleanse the blood, expelling all humors and building up the whole system. They cure

Hood's Sarsaparilla permanently cured J. G. Hines, Franks, Ill., of eczema, from which he had suffered for some time; and Miss Alvina Wolter, Box 212, Algona, Wis., of pimples on her face and back and chafed skin on her body, by which she had been greatly troubled. There are more testimonials in favor of Hood's than can be published.

Hood's Sarsaparilla promises to cure and keeps the promise.

Safe Bullets for Duelists.

A harmless bullet, made of a shell of chalk, has been invented by a Parisian physician, and it will no doubt be extensively used by French duelists. When it strikes a person it merely marks the spot without doing the least injury. With a mask over the face, men can practice revolver shooting at each other just as they now practice fencing.

Summing Up.

Patience—Yes, Bob Brief, the able counselor, proposed to me last night in true legal style.

Patrice—And that smacking noise we heard later?

"Oh, he was just summing up."—Yonkers Statesman.

DEAFNESS CANNOT BE CURED
By local applications, as they cannot reach the diseased portion of the ear. There is only one way to cure deafness, and that is by constitutional remedies. Deafness is caused by an inflamed condition of the mucous lining of the Eustachian Tube. When this tube gets inflamed you have a rumbling sound or imperfect hearing, and when it is entirely closed deafness is the result, and unless the inflammation can be taken out and this tube restored to its normal condition, hearing will be destroyed forever; nine cases out of ten are caused by catarrh, which is nothing but an inflamed condition of the mucous surfaces.
We will give One Hundred Dollars for any case of Deafness (caused by catarrh) that can not be cured by Hall's Catarrh Cure. Send for circulars, free.
F. J. CHENEY & CO., Toledo, O.
Sold by Druggists, 75c
Hall's Family Pills are the best.

Uncle Reuben Says:

Laziness am next to wickedness, but we should remember jest de same dat it's de strenuous mewl who breaks $3 wuth of harness while tryin' to start a 50-cent load.—Detroit Free Press.

His Time.

Mrs. Jollyman—John, you don't seem to be in a hurry to get to the office this morning."

Mr. Jollyman—No, and I'm not obliged to be, either. My time is my own, madam.

Mrs. Jollyman—I guess that's so, John. I know it's your time you give when you come home from the club, for it never agrees with the clock by several hours.—Boston Courier.

CASTORIA
For Infants and Children.
The Kind You Have Always Bought
Bears the Signature of Chas. H. Fletcher.

Gems from the Coast.

The current number of the Pacific Unitarian contains the following gleams from a recent examination in the San Francisco schools:

"Define fathom and form a sentence with it."

"A fathom is six feet. A fly has fathom."

"Define species."

"Species is kind. A boy must be species to his mother."

Willing to Try.

"For the first year of our married life, dear," said the young man who was poor, but had prospects, "we shall have to live principally on love."

"Well, people can live on spoon victuals, can't they, George?" she said, snuggling closer to him.

ARE YOU LOSING WEIGHT

If so then your system is out of balance, and there is a flaw somewhere in your constitution, and a possibility that you are losing health, too. The falling off in weight may be slight, but it makes a wonderful change in one's looks and feelings, and unless the building up process is begun in time, vitality and strength are soon gone and health quickly follows. If you are losing weight there is a cause for it. Your blood is deteriorating and becoming too poor to properly nourish the body, and it must be purified and enriched before lost weight is regained. It requires something more than an ordinary tonic to build up a feeble constitution, for unless the poisons and germs that are lurking in the blood are destroyed, they will further impoverish the blood and weaken the system, and you continue to lose weight.

In S. S. S. will be found purifying and tonic properties combined. It not only builds up weak constitutions, but searches out and destroys germs and poisons of every description and cleanses the system of all impurities, thus laying the foundation for a healthy, steady increase in weight and future good health.

WONDERFUL GAIN IN WEIGHT.

Huntsville, Ala., Jan. 10, 1903.
Some years ago my general health gave way; my nervous system was shattered, and I could get nothing to do me any good till I began to use S. S. S. I commenced to improve at once. My appetite became splendid and from 135 pounds I increased to 180. I became well again by taking S. S. S. and would take no amount for the good it did me. My health is now perfect, and I believe if everybody would take a bottle of S. S. S. occasionally, they would enjoy life as I am doing. W. L. WINSTON.

Food may be bountiful and the appetite good, but still the system weakens and we remain poor in flesh unless what we eat is properly digested and turned into rich, pure blood. S. S. S. re-inforces the Stomach and aids the digestion and assimilation of food, and there is a rapid up-building of health and strength. S. S. S. acts promptly and beneficially upon the nervous system, strengthens and tones it up, and relieves the strain by producing sound, refreshing sleep. You can find no tonic so invigorating as S. S. S., and being composed exclusively of roots and herbs its use is attended with no bad effects. Old people will find that it braces them up, improves the circulation of the blood, and stimulates all the bodily organs, and persons of delicate constitutions can take S. S. S. with safety, as it does not derange the Stomach like the strong mineral remedies, but acts gently and without any shock to the system. Those whose feelings tell them they are not strong or well, and who are growing thinner and falling below their usual weight, should take a course of S. S. S. and build up again. S. S. S. is recognized everywhere as the leading blood purifier and the safest and best of all tonics. We cheerfully furnish medical advice, without charge, to all who will write us.

SSS

THE SWIFT SPECIFIC CO., ATLANTA, GA.

ABRAM'S STEERS.

Good Animals, but He Had Not Stated What They Cost Him.

They were all gathered around the stove in the deacon's store when Abram Howland entered, and was greeted with inquisitive nods and glances. Abram was a man of affairs, and in his cattle-buying expeditions sometimes traveled far. This brushing up against the world, says a writer in the Boston Herald, gave him an air of shrewd ability, and his neighbors were evidently anxious to hear of his latest purchase.

"That was a fine pair of steers I saw ye toting up the road t'-day, Ab'm," suggested the deacon.

"Fine a pair as I ever picked up," Abram Howland replied, easily. "Well matched, I s'pose ye noticed?" he continued.

"Should say's much," replied the deacon, admiringly. "How much did they set ye back, I wonder?"

This was what everybody wanted to know, and the audience turned interestedly for Abram's reply.

"Oh, I got 'em back here quite a piece. That nigh one, he come off old man Tolles' place, up Goshen way. He's a pretty good match but not quite so good's t'other one. He come from—"

"What did ye pay fur 'em?" repeated the deacon, raising his voice slightly. Abram kept on in his established monotone. Apparently he had not heard the deacon's question.

"You know that Swede, the one that took up the old Haskins farm, all run down to wreck and up to brush? Well, he had t'other one. I see by my eye there wa'n't an ounce difference in their hefts, so I made a dicker t' get 'em both. Glad ye all like 'em."

"Yes, but how much did they tax ye fur 'em?" shouted the deacon. And 'Bije Stiles added, "Bet ye, now, the Swede taxed ye more'n Tolles did, if truth was known."

"I didn't consider that any defect," replied Abram, gayly. "A star more or less don't make any difference, and that's as nigh alike as ye can expect t' pick 'em up, fur apart's them was."

The deacon got down to Abram's ear and shouted, "Abram, I asked ye what ye paid for the pair?"

"Well, the Swede's hair may be a little finer, but what of it?" demanded Abram.

"I never see him deaf like this before," apologized the deacon. "Abram, what—did—ye—pay—for—the steers?"

"Oh, they are yearlings all right. I got their pedigree down fine. And I cal'late that if I don't dispose of 'em for driving, I can fat 'em up good for market. Now Western beef's getting so high we Eastern fellers can work in a fat critter once in a while without losing anything."

By a simultaneous movement the gathering forced Abram's attention from the high joint of stovepipe where his eye had been fixed, and shouted at him in desperate unison:

"What did them steers cost ye?"

"Did I hear ye ask what they cost?" queried Abram, with a twinkle in his eye. "Now I can't ricollect just this minute whether I told anybody yet what they cost. No, I don't think I have. But I'll think it over, and if I remember telling anybody I'll come back an' let ye know who it was." And so saying, Abram struggled to his feet and stalked out.

The Happy Microbe.

I'd like to be a microbe,
And with the microbes play,
Without a task to fret me
Through all the livelong day.

I'd like to give up striving
To make ends meet, and fare
Wherever fancy led me,
Without a worldly care.

I'd like the independence
To freely come and go,
As does the happy microbe,
With none to say me no.

The microbe serves no master,
He never has to sigh
O'er chances that escaped him
Or joys he let go by.

His loving wife ne'er dopes him
Because his feet get wet;
He needn't go in springtime
To look for homes "To Let."

At night his mate ne'er greets him
By running out to say:
"I hope you've had your dinner,
For Hannah quit to-day."

His baby never tumbles
Out of its little bed,
Or crawls beneath the table
To bump its little head.

House cleaning has no terrors
That he must ever face;
He never is besmirched by
A relative's disgrace.

Oh, happy, happy microbe,
Without a task or care,
I wonder if you envy
Some smaller mite somewhere?
—Chicago Record-Herald.

Valuable Railroad Track.

The most valuable piece of railroad track in the country lies in the yards at St. Louis. The Iron Mountain and the Missouri Pacific are Gould properties, but at only one point are they connected, and that is by a stretch of track less than two miles long. When Jay Gould died he willed this little track to his daughter Helen, and she owns every rail and spike in it. The transfer charges between the two roads over this track pay her $25,000 a year. Miss Gould does not have to keep up the track, furnish cars, men or anything else. All that is done by the roads using the track, and they must also keep the track in repair. It is said to be the best piece of paying track in the world.

In Argentina.

Machinery has been ordered for the Argentine Republic to turn out 250 tons a week of "Molascuit," the new cattle food made from molasses and sugar-cane fiber.

In the old days of barbarism, men were divided into factions, as at present. When two factions disagreed they collected their spears, and bows and arrows, and went to war. In these civilized times, the members of different factions "talk about" each other, and invent all sorts of improbable stories. Half the charges against humanity are pure fiction.

QUEER STORIES

Glaciers are the largest bodies of crystalline structure known.

England was first divided into shires during the seventh century, A. D.

Of the 5,000,000 farms in the United States, 3,000,000 produce corn. The average cost of growing an acre of corn in America is $5.

The most valuable medal in existence is the Blake victory medal, struck in 1683. It is of gold, oval in shape, and its original cost was $1,500.

Wax is not gathered from flowers nor from any other source, but is a natural secretion of the bees and is only produced by them during heavy honey flows.

Umbrella bearers are shown in ancient sculptures at Persepolis, where a king is depicted in royal state attended by a fly flapper and an umbrella man. In Persia the umbrella is still an appendage of royalty.

Probably the oldest team of horses in the world is owned by a farmer in Kansas. The combined age of the two is 70 years, one being 37 and the other 33 years of age. The horses were reared on the farm where they still live. Notwithstanding their extreme age they are still doing farm work, looking well, and taking three meals a day.

The council of the Cherokee Nation has decided to erect a monument to mark the grave of George Lowrey, who played an important part in the affairs of the nation from 1790 to 1850, or thereabouts. Lowrey served as captain of horse under Andrew Jackson throughout the war of 1812, and he and his Cherokees fought for the government in subsequent Indian wars.

Frank M. Chapman believes concerning the migration of birds that migration began in the South, rather than the North, as the tropical region was the place where the primitive birds and their reption ancestors originated and developed. In his opinion there was crowding near the center of the food supply, which resulted in some of the primitive creatures seeking sustenance at the edges of their zone of existence. These venturesome ones probably died before the primitive birds could fly, but as flying became more and more natural they were able to migrate farther and father with safety, so that they were able to easily find a nesting-place, to which they annually repaired, and could later return to their normal zone.

There are now estimated to be about 120,000,000 stars in the visible heavens, but the ratio of fainter ones is not what might be expected were the universe unlimited, so that, after all, the universe may have really definite limits. This is a question that we would like to have some evidence wherewith to found a definite belief. Then, are there other universes far larger than our own? We have the barest hint that there are. A single star in the heavens of the Southern hemisphere, the "runaway star," is moving with a velocity of 200 miles a second. This is a greater speed than all the attractions of all the known stars could give it, and the question is, is there a larger universe which is drawing it away from us? This is a question for the new century to study.

CAT THAT WINDS THE CLOCK REGULARLY.

Forgetful people will envy the North Dakota farmer who is the proud possessor of a cat that knows how to wind a clock. Tabby never forgets. She is regularity itself. When the appointed time for clock winding draws near she seats herself on a rug in front of it and watches until the hands announce the proper season. Then she stretches herself and climbs up until she reaches the weight. This she drags down and the clock is wound up for another twenty-four hours.

Facts About Senators.

The Congressional Directory prepared for the special session of the Senate shows that the law is the prevailing profession of the members of the upper house of Congress. For the first time in several years all of the States in the Union are represented in the Senate and three-fourths of the members are lawyers.

Of the balance, one is a civil engineer, two are doctors, three are newspaper men and the others are bankers, miners, business men and politicians. The average age is found to be 56, with Senator Pettus of Alabama the oldest (82), and Bailey of Texas the youngest (40). Senator Pettus is a survivor of the Mexican War, while twenty-five members fought in the Civil War. Of college graduates there are fifty-five and seven of the members are foreign born. Kearns of Utah, Millard of Nebraska and Gallinger of New Hampshire were born in Canada and Nelson of Minnesota was born in Norway. Senator Patterson of Colorado is Irish, Jones of Nevada English and Wetmore of Rhode Island was born in England of American parents, residing there at the time. Twenty-eight Senators were born within the borders of the States they represent.

Excitement.

"Anything important going on at the theaters?"

"I should say so. The plays aren't so very interesting, but the controversy among managers as to who shall have control of the box-office receipts is becoming very exciting."—Washington Star.

The record yield of timber from one tree is 80,000 feet, from a redwood 20 feet in diameter, cut last year in California.

If some pieces of art work were not antique, they would be ugly.

Lost Hair

"My hair came out by the handful, and the gray hairs began to creep in. I tried Ayer's Hair Vigor, and it stopped the hair from coming out and restored the color."—Mrs. M. D. Gray, No. Salem, Mass.

There's a pleasure in offering such a preparation as Ayer's Hair Vigor. It gives to all who use it such satisfaction. The hair becomes thicker, longer, softer, and more glossy. And you feel so secure in using such an old and reliable preparation. $1.00 a bottle. All druggists.

If your druggist cannot supply you, send us one dollar and we will express you a bottle. Be sure and give the name of your nearest express office. Address, J. C. AYER CO., Lowell, Mass.

Sidelights on History.

Yeast—When did the custom originate of putting the music in the rear of the troops during a battle?

Crimsonbeak—Why the Scotch started it.

"Indeed?"

"Yes; they used the bagpipes, you know, and a fellow would rather run into the very face of the enemy than go back where that music was.—Yonkers Statesman.

FITS Permanently Cured. No fits or nervousness after first day's use of Dr. Kline's Great Nerve Restorer. Send for FREE $2.00 trial bottle and treatise. Dr. R. H. KLINE, Ltd., 931 Arch St., Philadelphia, Pa

His One Distinction.

"What makes that little cad of a Tommy Tuffnut limp so?"

"He only does it when he wants to show off. He says there's a place on his leg where John L. Sullivan kicked him once when he got in his way."

Piso's Cure is a good cough medicine. It has cured coughs and colds for forty years. At druggists, 25 cents.

Nature's Provision.

Doctors tell us that the skull is so constructed that it can expand without causing death; a provision of nature for people who get their heads swelled.—Atchison Globe.

ABSOLUTE SECURITY.
Genuine
Carter's
Little Liver Pills.
Must Bear Signature of
Brent Good
See Fac-Simile Wrapper Below.
Very small and as easy to take as sugar.
CARTER'S LITTLE LIVER PILLS
FOR HEADACHE.
FOR DIZZINESS.
FOR BILIOUSNESS.
FOR TORPID LIVER.
FOR CONSTIPATION.
FOR SALLOW SKIN.
FOR THE COMPLEXION
GENUINE MUST HAVE SIGNATURE.
Price 25 Cents. Purely Vegetable. Brent Good
CURE SICK HEADACHE.

MONEY IN TIN CANS

Doesn't earn interest. If you deposit your surplus with us you can draw it with interest any day. No matter how little, or how much, idle money you have, it should earn you something. Investments made. Government, Mining and Registered Bonds bought and sold. Money loaned on improved city or farm property. Write us today for full particulars.

OREGON & PHILADELPHIA SECURITIES CO.
McKay Building, Portland, Oregon.

You can largely increase the yield of your crop by using our special fertilizers. Write for prices.

33⅓ PER CENT OFF
On all Packet Seeds
For orders of $1.00 or more
(This does not include grass seeds or garden seeds in quantity.)
If in the market write for special net prices.

MANN, the SEEDMAN.
188 Front Street, Portland, Ore.

BAD BLOOD

"CASCARETS do all claimed for them and are a truly wonderful medicine. I have often wished for a medicine pleasant to take and at last have found it in Cascarets. Since taking them my blood has been purified and my complexion has improved wonderfully and I feel much better in every way." MRS. SALLIE E. SELLARS, Luttrell, Tenn.

CANDY CATHARTIC
Cascarets
TRADE MARK REGISTERED
REGULATE THE LIVER

Pleasant. Palatable. Potent. Taste Good. Do Good. Never Sicken. Weaken, or Gripe. 10c, 25c, 50c.
... CURE CONSTIPATION. ...
Sterling Remedy Company, Chicago, Montreal, New York. 319

NO-TO-BAC Sold and guaranteed by all druggists to CURE Tobacco Habit.

ST. HELEN'S HALL.
Portland, Oregon.
A Boarding and Day School for girls. Has a Normal Kindergarten Training Department, which has a separate residence for kindergarten classes. The Boarding Department provides a cheerful and well arranged home for young ladies. For catalogue or other information apply to
MISS ELEANOR TEBBETTS, Principal

THE KLEAN KOOL KITCHEN KIND
This Trade Mark appears on Cooking Stoves of highest merit. The
"Klean, Kool Kitchen Kind"
make no smoke, smell, soot, dirt, ashes or excessive heat. Save time, work and worry. Economical and safe and always ready. Can be moved from room to room. Cooking and baking can be done on the "Klean, Kool Kitchen Kind" as readily as on any coal stove; but quicker, with more comfort and in a Klean, Kool Kitchen, Sold at good store stoves. Ask to see the Trade Mark.

THE Keeley Cure
Alcohol, Opium, Tobacco Using
Write for ILLUSTRATED CIRCULARS
East 8 Montgomery St. PORTLAND, ORE.
Telephone Main 394

P. N. U. No. 26—1903.

WHEN writing to advertisers please mention this paper.

Boys' and Youths'
Jack Knife Shoes
Ask your dealer for the Jack Knife Shoe. Every boy gets a pocket knife with his pair of shoes. Best wearing shoes. Razor steel knives.
KRAUSE & PRINCE, Wholesalers, 87-89 First St., Portland, Or.

..Scarcely a Day..

Dr. W. A. Wise

Passes but we are called upon to perform some difficult dental operation that is the direct result of neglecting the teeth. We cannot urge too strongly the benefit and economy of consulting a dentist at the very first sign of tooth trouble. At the start these troubles are corrected quickly and at small cost. Our methods are painless and our work guaranteed. Both 'phones: Oregon South 2291; Columbia 369. Open evenings till 9. Sundays from 9 to 12.

Dr. F. P. Wise

WISE BROS., Dentists. 208, 209, 210, 211, 212, 213, Failing Bldg. Cor. Third and Washington Sts.
PORTLAND, OREGON.

W. L. DOUGLAS
$3.00 and $3.00 Shoes Union Made

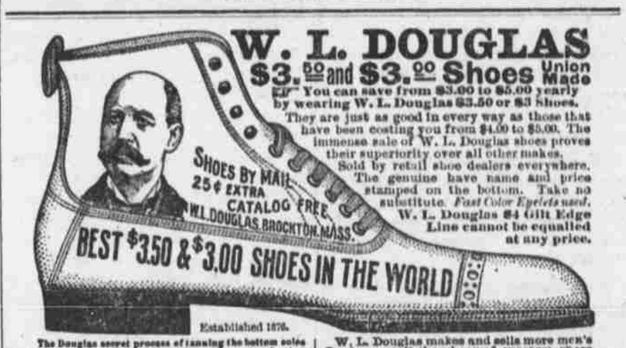

You can save from $3.00 to $5.00 yearly by wearing W. L. Douglas $3.50 or $3 Shoes.
They are just as good in every way as those that have been costing you from $4.00 to $5.00. The immense sale of W. L. Douglas shoes proves their superiority over all other makes.
Sold by retail shoe dealers everywhere. The genuine have name and price stamped on the bottom. Take no substitute. Fast Color Eyelets used.
W. L. Douglas $4 Gilt Edge Line cannot be equalled at any price.

Established 1876.

The Douglas secret process of tanning the bottom soles produces more flexible and longer wearing leather than any other tannage. The soles have more than doubled the past four years, which proves its superiority.
1899 Sales: 22,206,823.23
1902 Sales: 25,024,340.00

W. L. Douglas makes and sells more men's Goodyear welt (hand-sewed process) shoes than any other manufacturer in the world.
$25,000 Reward will be paid to anyone who can disprove this statement.
Made of the best imported and American leathers.

THE MEN AND WOMEN

Who Enjoy the Choicest Products of the World's Commerce.

Knowledge of What Is Best More Important Than Wealth Without It.

It must be apparent to every one that qualities of the highest order are necessary to enable the best of the products of modern commerce to attain permanently to universal acceptance. However loudly heralded, they may not hope for world-wide preeminence unless they meet with the general approval, not of individuals only, but of the many who have the happy faculty of selecting, enjoying and learning the real worth of the choicest products. Their commendation, consequently, becomes important to others, since to meet the requirements of the well informed of all countries the method of manufacture must be of the most perfect order and the combination the most excellent of its kind. The above is true not of food products only, but is especially applicable to medicinal agents and after nearly a quarter of a century of growth and general use the excellent remedy, Syrup of Figs, is everywhere accepted, throughout the world, as the best of family laxatives. Its quality is due not only to the excellence of the combination of the laxative and carminative principles of plants known to act most beneficially on the system and presented in the form of a pleasant and refreshing liquid, but also to the method of manufacture of the California Fig Syrup Co., which ensures that uniformity and purity essential in a remedy intended for family use. Ask any physician who is well informed and he will answer at once that it is an excellent laxative. If at all eminent in his profession and has made a special study of laxatives and their effects upon the system he will tell you that it is the best of family laxatives, because it is simple and wholesome and cleanses and sweetens the system effectually, when a laxative is needed, without any unpleasant after-effects. Every well-informed druggist of reputable standing knows that Syrup of Figs is an excellent laxative and is glad to sell it, at the regular price of fifty cents per bottle, because it gives general satisfaction, but one should remember that in order to get the beneficial effects of Syrup of Figs it is necessary to buy the genuine, which is sold in original packages only; the name of the remedy—Syrup of Figs and also the full name of the Company—California Fig Syrup Co.—printed on the front of every package.

SYRUP OF FIGS
is
Recommended by
Many Millions
of
The Well-Informed
Throughout the World—
Manufactured by
CALIFORNIA FIG SYRUP CO.
San Francisco, Cal.
Louisville, Ky. New York, N. Y.

FOR SALE BY ALL LEADING DRUGGISTS. PRICE FIFTY CENTS PER BOTTLE.