GEN. GRANT'S GRANDSON.

Will Enter West Point to Train as a Soldier for Uncle Sam.

Through the appointment of President McKinley Ulysses S. Grant, son of Col. Fred Grant and grandson of the famous Union General and Chief Executive of the United States, will enter West Point. Before his death, in 1885, Gen. Grant framed a petition, directed to the President of the United States, asking for this favor, and later Gen. Sherman, as a matter of courtesy, indorsed it.

Young Ulysses, now in his sixteenth year, will not be of age to enter West Point until June, 1899. Before entering the famous institution he will devote a good deal of the intervening time to scientific study in Columbia College.

He is now a sturdy lad and measures 5 feet and 11 inches in height, with a quite certain prospect of reaching beyond six feet when he puts on the uniform of a West Point cadet. He is now two inches taller than his father and four inches taller than his famous grandfather. His other bodily measurements are in good proportion to his stature, and he gives every promise of developing a physique far above the ordinary. He has proven himself the possessor of more than usual mental abilities of a boy of his age, is very studious, stands high in his class in the New York school which he attends, and shows marked proficiency, particularly in acquiring languages. He

ULYSSES S. GRANT III.

manifested an early fondness for the military by joining the cadet corps of Troop A, National Guards, when but 12 years old.

ODDITIES OF A WEALTHY MAN.

Queer Things Which Marked the Life of George H. Hopper.

George H. Hopper, who died on his Elmwood estate, near Cleveland, Ohio, began life as a tinner, and made himself immensely rich through a contract for furnishing tin cans to the Standard Oil Company. About ten years ago Mr. Hopper purchased Elmwood farm, near Cleveland, and started in to lead the life of a gentleman farmer. Many amusing stories are told of him in this connection. He decided to turn it into a stock farm. The first thing he did was to purchase Bell Boy, a stallion, for $51,000. Six months later Bell Boy and the stables were burned. Mr. Hopper became disgusted with the idea of raising stock and gave it up.

He was seized with the idea at one time that it was the proper thing for a gentleman of elegant leisure to own a yacht. He had one built, and christened it Florence, in honor of his eldest daughter. When the yacht was completed it was found to be too big to enter the creek at the farm, and, there being no natural harbor at the place, it had to be kept at Ashtabula, twelve miles distant. Hopper hated the yacht from the day it was built. It was launched without ballast, and as it struck the water a big wave hit it, and it capsized and went to the bottom, with the crew on board. The yacht was raised, but Hopper never again put his foot upon it.

Hopper's whole career as a farmer was an amusing failure. He owned a beautiful orchard of peach trees, and a friend one day remarked that he would come down in the peach season and partake of some.

"Do," said Hopper, "do," grasping him by the hand warmly, "but let us know when you are coming, so we can get some peaches from Geneva."

Hoper was of a nervous, restless disposition, and had lived such a busy life that it was agony for him to be idle. Therefore he employed men to build a stone wall around his park, not that the wall was at all necessary, but that it gave him something to superintend.

Quakers' Hats.

There has been told in various works the persecution to which, in commonwealth times, George Fox, the founder of the Society of Friends, and his fellow Quakers were subjected because of their refusal to remove their hats

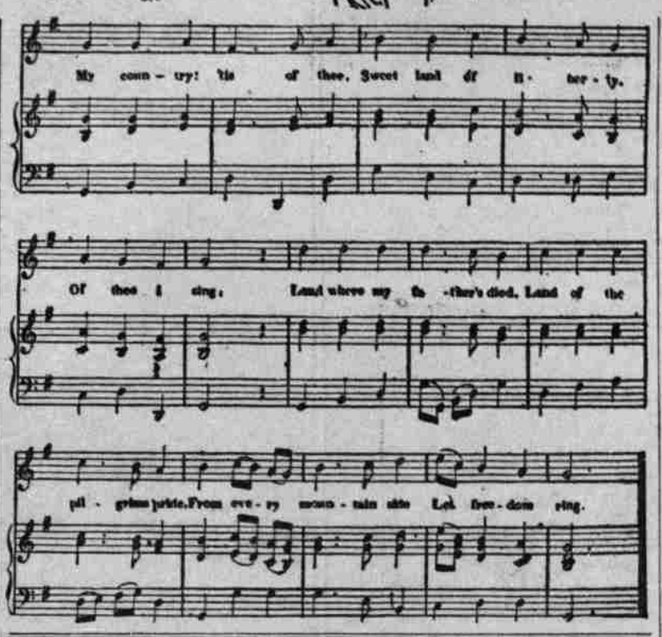

in the presence of the civil magistrate; but the blame for this would seem to have lain upon the local justices rather than the central power. Cromwell perceived that it was easier for stupid or zealous magistrates to send Quakers to prison for this refusal than to get them out again, for Fox and his friends had almost to be implored to leave the jails into which they considered themselves to have been unjustly thrust.

It was this continual persecution of the Quakers, in the west of England particularly, that at length moved the council to emphatically interfere on their behalf. In November, 1657, a remonstrance, signed by five Friends, was presented to the council, specially complaining of the persecutions at Exeter; and Henry Lawrence, the president of the council, at once forwarded a letter to the justices of the peace, not only in Devon, but other counties, dealing with the matter.—Notes and Queries.

Lash for Thieves in Alaska.

Some weeks ago a Yukon outfit that had been packed from Dyea to Sheep Camp by a party on the way to the interior of the Klondike country was stolen. A "committee" of miners—such being the ominous term by which that sort of gathering is designated in the new country—tracked the thieves to the summit of Chilkoot Pass, where the lost property was recovered. Later the "committee" captured two men and brought them back to camp for trial. They gave the names of William Wellington and Edward Hanson.

Three of the "committee" favored lynching Wellington and Hanson, but they finally consented to a compromise on sixty lashes for each of the two captives.

This was accordingly undertaken. Wellington had been "formally" sentenced and was under an escort to the hut where he had been confined, when suddenly he slipped from the arms that held him and bounded away and killed himself.

When, through the intervention of a physician in the crowd, the whipping of Hanson was interrupted at the seventeenth of the sixty lashes he was sentenced to receive, he was given his clothes and a square meal, and then, with placards bearing the inscription, "Thief, pass him along," tied to his back and breast, was escorted by a committee of miners down the snow-covered road to Dyea.

Warned Gould of the Coat.

Paul Gore, now clerk at the Auditorium Annex, was room clerk at the Grand Pacific for several years. He tells a story in connection with Jay Gould's first visit to Chicago. Mr. Gould had registered at the Grand Pacific, and was standing in the lobby with his hands in his coat pockets, looking like a countryman in town.

The little millionaire approached J. P. Vidal, who was clerk at the house, and modestly asked him what would be the best way for him to go to Lincoln Park. Vidal, not knowing who Gould was, gave him the necessary instruction as to street cars, etc. Gould heard him through and then said: "But could I not go in a carriage?"

"Yes, you can; but it is a little expensive," said Vidal.

"Well, as this is my first visit, I think I will try to stand the expense."

"All right, but to whom shall I charge the carriage?" asked the clerk.

"To Jay Gould," came the quiet answer. Vidal almost fell to the floor, but Gould got the carriage.—Chicago Times-Herald.

Berlin Libraries.

The Berlin libraries all told contain more than 2,000,000 volumes. The Royal library, of course, is in the lead with more than 1,000,000, and growing at the rate of 20,000 per annum; the university now has 160,000 volumes; that of the statistical bureau 140,000; the War Academy has 90,000 volumes; that of the general staff 70,000; of the Court of Chambers 73,000; that of the Technical High School, 60,000. There are also a number of smaller ones.

Gypsies in England.

There are nearly 35,000 gypsies in England.

ARMY AND NAVY COMMANDERS WHO WILL INVADE CUBA.

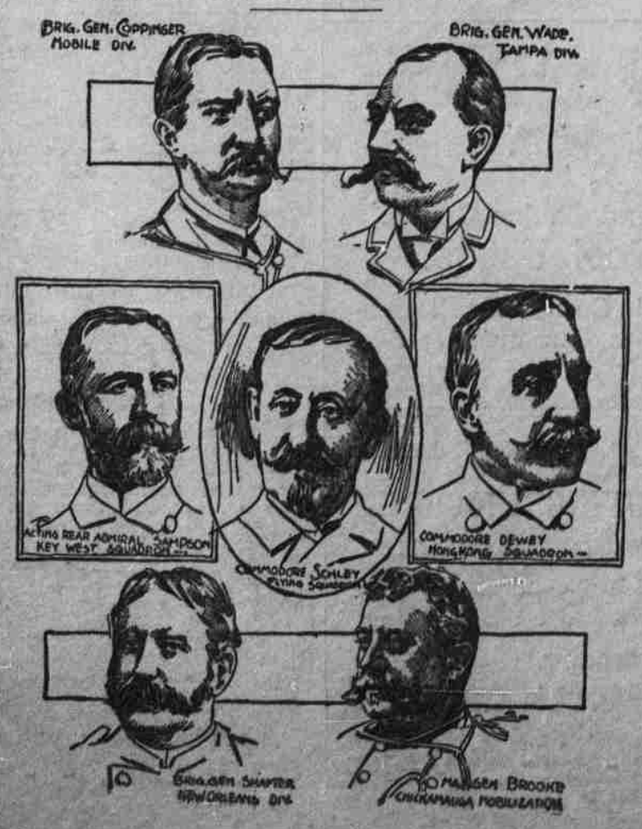

REAL BROWNIES IN AMERICA.

Explorer Sullivan Finds a Tribe of Pigmies on Orinoco River.

Eben J. Sullivan, a South American explorer, claims to have discovered a race of living brownies near the head waters of the Orinoco River in the wilds of Surinam. In describing his find, Mr. Sullivan says:

"The queer child people are about four feet in height. Their skin from head to foot is a brilliant reddish brown, translucent in effect. Their legs are like pipestems, scarcely the size of a child's arm, while their arms are ridiculously small and thin, and their stomachs are big, out of all proportion to the body, and distended back as well as front.

Their faces are flat and flabby like those of Palmer Cox's brownies.

"I think they number 10,000 to 15,000. They are nomadic, moving over thousands of square miles. It was purely by accident that I came upon some of their roving bands. A traveler might have to search for months in the same region in order to find any of them. All those that I saw were in different parts of Surinam.

"In measuring these little folk I found none over four feet and eight inches, and the women were much shorter. They use the style of headdress so common among African tribes—that of shaping many designs by mixing mud with their hair; both men and women do this. Clothing in their village is worn only by adults, and then seldom more than a cloth over the loins. But they bedeck themselves with many brass and copper ornaments. They have tribal marks that sometimes cover the entire body and head. These are made by slits in the skin.

"They live in little houses called massougos, of mud or woven dried grass, entered by crawling on the hands and knees. I went into one and it seemed like a child's playhouse. There were queer little images, idols, fetich gods set up all about. They represented animals mostly and there were many ugly specimens of clay pottery. There were little fetich doctors in clay and many other things of the sort suggesting most depraved, superstitious ideas. They are, I believe, all pagans, though some of them seem to have an idea of a supreme spirit of power."

INSPIRED THE SIX HUNDRED.

Bugle that Sounded the Charge "Into the Jaws of Death."

Here is the bugle that sounded the "gallop" and the "charge" that sent heroes to death at Balaklava.

After the famous battle or sacrifice the regiment wanted to present to the trumpeter a silver duplicate of his

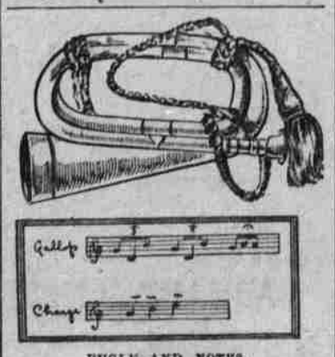

BUGLE AND NOTES.

trumpet, but he preferred the old one. On it was inscribed: "Presented by the Colonel of the Seventeenth Lancers to Trumpet Major Joy, on which the Balaklava charge was sounded, Oct. 25, 1854."

Joy died in 1893, and now the famous bugle is to be sold at auction in London.

It's a Heroic Wooing.

The native states of Central India still abound with Khonds, and it is interesting to see that "wife capturing" is still in vogue among those who represent the first inhabitants of this land. The father in quest of wife to his son, or the young man himself, hunts a deer or some game and starts with a pot of toddy to the other party, and in the course of the day he manages to settle for a wife, and then there is feasting and drinking, in the course of which terms are settled.

The young man is to serve the girl's father for a fixed number of months, assist him in clearing the jungle and in cultivation, hunting game for food, and in gathering honey. After this period, on a certain day, the young man has to try to carry off his bride, and then follows a hunt after the man and a sound thrashing. If the man is able to withstand the blows and survive the ordeal then his prize is given to him, or if the man is able to escape uncaught to the precincts of his village custom forbids further pursuit, and the triumphant man has the prize.—Madras Times.

The middle aisle of a church is often used as a bridal path.

That Tired Feeling

What does it mean? As tired in the morning as at night, can't get rested, nervous, sleepless, dull, languid.

It means that the blood is poor. Muscles cannot be elastic and strong, nerves cannot be steady, energy and vigor cannot be felt when the blood is impure, impoverished, without nourishing power.

Hood's Sarsaparilla imparts to the blood the qualities it lacks when that tired feeling troubles you. It makes the blood rich, pure, full of vitality. It cures spring languor and eradicates all foul taints from the blood, thus guarding against future danger from fevers, malaria, and other serious illness. Be sure to get

Hood's Sarsaparilla

America's Greatest Medicine. $1; six for $5. Prepared only by C. I. Hood & Co., Lowell, Mass.

Hood's Pills cure Liver Ills; easy to take, easy to operate. 25c.

Crutches.

A Kansas City dealer in crutches said: "Crutches are staple articles with us, and we sell on an average ten pairs per week, or 40 pairs a month. This, of course, would make 480 pairs in the course of a year. This, mind you, does not include the crutches we sell at wholesale. It is a conservative statement to say that altogether we sell 1,500 pairs of crutches annually, and our firm is only one of several in the city that handle them. The total sales of crutches annually in Kansas City would be hard to estimate, but I would say that 5,000 pairs would not be far from the exact number."—Kansas City Times.

This Great Country.

We make our own Cuban cigars.

We manufacture better news from foreign lands than is to be found there.

We raise our own European wines and mineral waters.

The finest French sardines in the world come from Maine.

The choicest and most expensive of Dresden china is grown in New Jersey.

We declare war in more places in a minute than some other countries can declare in three hours and a half.

We don't want the earth.

We are it.

Hurrah!—Truth.

Directions

in every package of *Schilling's Best* tea.

Follow them—no matter what tea you use. 627

Must Wear a Brass Collar.

They had an excellent way of checking excessive drinking in Manitoba. When a man had been twice or thrice convicted of drunkenness he was sentenced to wear a brass collar, which marked him out among his fellows as a person to whom no publican could with impunity serve liquor. The drastic measure often proved a cure. On the authorities being satisfied that the branded individual had served a sufficiently long term of probation he was uncollared and endowed with the liberty of drinks.—London Telegraph.

AN OPEN LETTER TO MOTHERS.

We are asserting in the courts our right to the exclusive use of the word "CASTORIA," and "PITCHER'S CASTORIA," as our Trade Mark.

I, Dr. Samuel Pitcher, of Hyannis, Massachusetts, was the originator of "PITCHER'S CASTORIA," the same that has borne and does now bear the fac-simile signature of CHAS. H. FLETCHER on every wrapper. This is the original "PITCHER'S CASTORIA" which has been used in the homes of the mothers of America for over thirty years. Look Carefully at the wrapper and see that it is *the kind you have always bought*, and has the signature of CHAS. H. FLETCHER on the wrapper. No one has authority from me to use my name except The Centaur Company of which Chas. H. Fletcher is President.

March 5, 1897. SAMUEL PITCHER, M.D.

Cart Ahead of the Horse.

An Indiana inventor has patented a wagon in which the forward wheels are ahead of the horse, with a portion of the wagon box cut under to make room for the horse; the steering being done by a lever running from the driver's seat to the forward truck.

TRY ALLEN'S FOOT-EASE.

A powder to be shaken into the shoes. At this season your feet feel swollen, nervous, and hot, and get tired easily. If you have smarting feet or tight shoes, try Allen's Foot-Ease. It cools the feet and makes walking easy. Cures swollen and sweating feet, blisters and callous spots. Relieves corns and bunions of all pain and gives rest and comfort. Ten thousand testimonials of cures. Try it *today*. Sold by all druggists and shoe stores for 25c. Sent by mail for 25c in stamps. Trial package FREE. Address Allen S. Olmsted, Le Roy, New York.

Black rot, the dangerous enemy of grapes, has been treated successfully by sprinkling the green grapes with calcium carbide. M. G. Rodier, a Frenchman, is the discoverer of this remedy.

HOME PRODUCTS AND PURE FOOD.

All Eastern Syrup, so-called, usually very light colored and of heavy body, is made from glucose. "*Ten Garden Drips*" is made from Sugar Cane and is strictly pure. It is for sale by first-class grocers, in cans only. Manufactured by the PACIFIC COAST SYRUP CO. All genuine "*Ten Garden Drips*" have the manufacturer's name lithographed on every can.

The tobacco raised in Beloochistan is exceedingly strong and cannot be smoked by any but the most vigorous white man.

From the 140 pounds of gas tar extracted in coking a ton of coal, over 2,000 distinct shades of aniline dye are made.

FITS Permanently Cured. No fits or nervousness after first day's use of Dr. Kline's Great Nerve Restorer. Send for FREE $2.00 trial bottle and treatise. DR. R. H. KLINE, Ltd., 931 Arch street, Philadelphia, Pa.

If we moved our legs proportionately as fast as an ant, it is claimed we could travel nearly 800 miles an hour.

Piso's Cure for Consumption has been a family medicine with us since 1865.—J. R. Madison, 2409 42d Ave., Chicago, Ill.

Just as a letter was being read in a Farmington, Me., household from a daughter in California announcing her good health and well being, a telegram came announcing her death.

PISO'S CURE FOR CONSUMPTION. CURES WHERE ALL ELSE FAILS. Best Cough Syrup. Tastes Good. Use in time. Sold by druggists. 25 CTS.

No Longer an Experiment.

The order for 100 steel cars recently given by the Pennsylvania Railroad Company to the Schoen Pressed Steel Company of Pittsburg is a good illustration of the fact that the steel car is no longer an experiment but an accepted type of railway rolling stock, says the Engineering News. It is a noticeable fact, however, that a large proportion of the steel cars constructed are designed to carry heavier loads than cars of timber construction. The new Pennsylvania cars, for example, are to carry 110,000 pounds of ore, or 104,000 pounds of coal. Their dead weight will be 37,000 pounds and their length will be 33 feet. The competition of the steel car with the wooden cars of ordinary capacity will not be apparent probably for some time, but that it will come eventually the increasing cost of timber and the decreasing cost of steel construction makes very certain.

Deserters Return.

A curious war item comes from Fort Logan, Colo. On the morning of April 20 a number of deserters from the Seventh infantry appeared at the fort and surrendered. They said they had heard the rumors of war and were anxious to participate. Col. Benham ordered them to the guardhouse, but it is understood that the stern old warrior will be lenient and give the prodigals an opportunity to fight.

THE DEATH RATE.

While it is quite true that the proportion of deaths from malaria as an immediate cause is proportionally small as cited in annual mortuary statistics, yet physicians are thoroughly convinced that it causes maladies of a fatal character, and begets dangerous nervous prostration. This malady is eradicated and prevented by Hostetter's Stomach Bitters, which also cures biliousness, constipation, rheumatism and dyspepsia.

For Children's Pictures.

An Englishman has designed a neat mounting for children's pictures consisting of a cardboard frame which supports a swing, in which the picture is placed, the latter being cut from the print and mounted on zinc, which is then dressed to represent the child.

$100 REWARD $100.

The readers of this paper will be pleased to learn that there is at least one dreaded disease that science has been able to cure in all its stages, and that is catarrh. Hall's Catarrh Cure is the only positive cure known to the medical fraternity. Catarrh being a constitutional disease, requires a constitutional treatment. Hall's Catarrh Cure is taken internally, acting directly upon the blood and mucous surfaces of the system, thereby destroying the foundation of the disease, and giving the patient strength by building up the constitution and assisting nature in doing its work. The proprietors have so much faith in its curative powers, that they offer One Hundred Dollars for any case that it fails to cure. Send for list of testimonials. Address

F. J. CHENEY & CO., Toledo, O.

Sold by druggists, 75c.
Hall's Family Pills are the best.

The quaint little chimney sweeps add to the picturesqueness of Charleston, N. C., where they are still in constant demand to clean chimneys of the soot from the soft pine wood so largely in use.

SYRUP of FIGS

ONE ENJOYS

Both the method and results when Syrup of Figs is taken; it is pleasant and refreshing to the taste, and acts gently yet promptly on the Kidneys, Liver and Bowels, cleanses the system effectually, dispels colds, headaches and fevers and cures habitual constipation. Syrup of Figs is the only remedy of its kind ever produced, pleasing to the taste and acceptable to the stomach, prompt in its action and truly beneficial in its effects, prepared only from the most healthy and agreeable substances, its many excellent qualities commend it to all and have made it the most popular remedy known.

Syrup of Figs is for sale in 50 cent bottles by all leading druggists. Any reliable druggist who may not have it on hand will procure it promptly for any one who wishes to try it. Do not accept any substitute.

CALIFORNIA FIG SYRUP CO.
SAN FRANCISCO, CAL.
LOUISVILLE, KY. NEW YORK, N.Y.

A dull, throbbing pain, accompanied by a sense of tenderness and heat low down in the side, with an occasional shooting pain, indicates inflammation.

The region of pain shows some swelling. This is the first stage of ovaritis, inflammation of the ovary. If the roof of your house leaks, my sister, you have it fixed at once; why not pay the same respect to your own body?

Write to Mrs. Pinkham, Lynn, Mass., and tell her all your symptoms. Her experience in treating female ills is greater than any other living person. The following from MRS. ANNIE CURTIS, Ticonderoga, N. Y., is proof of what we say:

"For nine years I suffered with female weakness in its worst form. I was in bed nearly a year with congestion of the ovaries. I also suffered with falling of the womb, was very weak, tired all the time, had such headaches as to make me almost wild. Was also troubled with leucorrhœa, and was bloated so badly that some thought I had dropsy. I have taken several bottles of Lydia E. Pinkham's Vegetable Compound, and several of her Blood Purifier, and am completely cured. It is a wonder to all that I got well."

CLEVELAND
COTTAGE COLORS
PURE PAINT READY-MIXED

Best Reputation.
Best Paint for Dealer or Consumer.

Color Cards Sent Free.

Cleveland Oil & Paint Mfg. Co.,
PORTLAND, OREGON.

Good Health

Is the working capital of humanity. He who loses that is wrecked indeed. Is your health failing you, your ambition, vigor, vitality wasting away?

When others fail consult

DOCTOR RATCLIFFE,

For the speedy, safe and permanent cure of all Nervous, Chronic and Special diseases, even in their most aggravated forms. There is no man in the world who has effected so many permanent cures in both Men and Women of troubles which other physicians of acknowledged ability had given up as hopeless as this eminent specialist.

NERVOUS DEBILITY and all its attending ailments, of YOUNG, MIDDLE-AGED and OLD MEN. The awful effects of neglected or improperly treated cases, causing drains, weakness of body and brain, dizziness, failing memory, lack of energy and confidence, pains in back, loins and kidneys, and many other distressing symptoms, unfitting one for study, business or enjoyment of life. Dr Ratcliffe can cure you, no matter who or what has failed.

WEAK MEN. He restores lost vigor and vitality to weak men. Organs of the body which have been weakened through disease, overwork, excesses or indiscretions are restored to full power, strength and vigor through his own successful system of treatment.

VARICOCELE, hydrocele, swelling and tenderness of the glands treated with unfailing success.

SPECIAL DISEASES, inflammation, discharges, etc., which, if neglected or improperly treated, break down the system, cause kidney and bladder diseases, etc.

DISEASES OF WOMEN. Prompt and especial attention given to all their many ailments.

WRITE if you are aware of any trouble. DO NOT DELAY. Call on Dr. Ratcliffe today. If you cannot call, write him. His valuable book free to all sufferers. CONSULTATION FREE and confidential at office or by letter.

E. M. RATCLIFFE, 703 First Ave., SEATTLE, WASH.

WHEAT Make money by successful speculation in Chicago. We buy and sell wheat on margins. Fortunes have been made on a small beginning by trading in futures. Write for full particulars. Best of references given. Several years' experience on the Chicago Board of Trade, and a thorough knowledge of the business. Send for our free reference book. DOWNING, HOPKINS & Co., Chicago Board of Trade Brokers. Offices in Portland, Oregon and Seattle, Wash.

YOUR LIVER Is it Wrong? Get it Right. Keep it Right.

Moore's Revealed Remedy will do it. Three doses will make you feel better. Get it from your druggist or any wholesale drug house, or from Stewart & Holmes Drug Co., Seattle.

WILL & FINCK CO.'S SPRING EYE GRAIN BAG NEEDLES.....

Plain or with Cutter. The best needle in the market. Used by all sack sewers. For sale by all general merchandise stores, or by

WILL & FINCK CO.,
220 Market Street, San Francisco, Cal.

RODS for tracing and locating Gold or Silver Ore, lost or buried treasures. M. D. FOWLER, Box 327, Southington, Conn.

WHEN writing to advertisers please mention this paper.

A Splendid Book for the Development of American Patriotism.

The Beautiful Life of Frances E. Willard

Written by Anna A. Gordon, for 21 years her private secretary and most intimate friend. Official memorial volume endorsed by the W. C. T. U.

The Most Popular Book of the Century.

Size 8x10 inches, nearly 500 pages, beautifully illustrated. Retail price, Cloth, $3; Half-Morocco, $3.75; *De Luxe* Edition, $5.75. Sent postpaid on receipt of price.

Solicitors Wanted Everywhere. $5 to $8 per day easily made selling this book. Experience not necessary; most liberal terms; credit given; freight paid; circular and terms free. Write for outfit to-day.

MONARCH BOOK COMPANY, Dept. 30
General Agents for the United States, England, Canada, Australia, etc.
Chicago, Ill. Philadelphia, Pa. Oakland, Cal.
Address nearest office.

POWER ...FOR... PROFIT

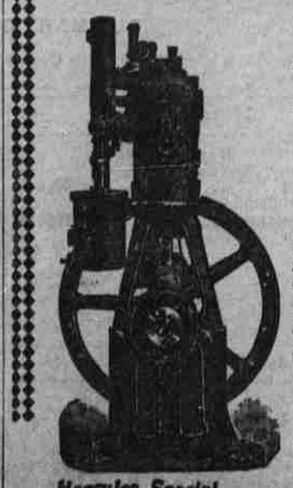

Power that will save you money and make you money. Hercules Engines are the cheapest power known. Burn Gasoline or Distillate Oil; no smoke, fire, or dirt. For pumping, running dairy or farm machinery, they have no equal. Automatic in action, perfectly safe and reliable.

Send for illustrated catalog.

Hercules Special
(2½ actual horsepower)
Price only $185.

Hercules Gas Engine Works
Bay St., San Francisco, Cal.