THE OFFICIAL AND LEADING PAPER OF GILLIAM COUNTY.

PUBLISHED EVERY FRIDAY BY

SLOAN P. SHUTT,

Editor and Proprietor.

Subscription Rates.

One year (invariably in advance)	$1 50
Six months	1 00
Three months	75
Single copies	10

CONDON GLOBE.

VOL. 2. CONDON, GILLIAM CO., OREGON, FRIDAY, SEPTEMBER 16, 1892. NO. 26.

HAS THREE TIMES THE CIRCULATION OF ANY PAPER IN THE COUNTY.

ADVERTISING RATES.

Professional cards	$1 00 per month
One square	1 50 per month
One-quarter column	3 50 per month
One half column	6 00 per month
One column	10 00 per month

Business locals will be charged at 10 cents per line for first insertion and 5 cents per line thereafter.

Legal advertisements will in all cases be charged to the party ordering them, at legal rates, and paid for before affidavit is furnished

Entered at the Postoffice at Condon, Oregon, as second-class mail matter.

OFFICIAL DIRECTORY.

United States.

President.....BENJAMIN HARRISON
Vice-President.....LEVI P. MORTON
Secretary of State.....JOHN W. FOSTER
Secretary of Treasury.....CHAS. FOSTER
Secretary of Interior.....J. W. NOBLE
Secretary of War.....STEPHEN B. ELKINS
Secretary of Navy.....B. F TRACY
Postmaster-General.....JOHN WANAMAKER
Attorney-General.....W H. H. MILLER
Secretary of Agriculture.....JEREMIAH RUSK

State of Oregon.

Governor.....S. PENNOYER
Secretary of State.....G W. MCBRIDE
Treasurer.....PHIL METSCHAN
Attorney-General.....GEO. E CHAMBERLAIN
Supt. of Public Instruction.....E. B. MCELROY
Senators.....J. H. MITCHELL, J. N DOLPH.
Congressmen.....B. HERMANN, W. R. ELLIS
Printer.....FRANK C. BAKER
Supreme Judges.....F. A. MOORE, W. P LORD, R. S. BEAN.

Seventh Judicial District.

Circuit Judge.....W. L. BRADSHAW
Prosecuting Attorney.....W H. WILSON
Member State Board.....J. L. LUCKEY

Gilliam County.

Joint Senator.....W. W. STEIWER
Representative.....L. J. GOODRICH
Judge.....W. J. MARINER
Commissioners.....W. J. EDWARDS, JOS. R. RALSTON
Clerk.....JAY P. LUCAS
Sheriff.....W. L. WILCOX
Treasurer.....HERBERT HALSTEAD
Assessor.....VAL WHEELER
Surveyor.....H. G. HURLBURT
School Superintendent.....LUCIEN PARKER
Coroner.....DR. JOHN NICKLIN
Stock Inspector.....ALEX DUTHIE

Justices of the Peace.

Arlington.....W. O. ZEIGLER
Blalock.....O. FARRISH
Rock Creek.....H. D. RANDALL
Condon.....J. R. CLARK
Ferry Canyon.....P. F. CASON
Lone Rock.....M. O. CLARKE
Mayville.....C. J. QUINN
Fossil.....SAM DONALDSON
Rowe Creek.....Z. J. MARTIN
Crown Rock.....L. H. HALE
Trail Fork.....T. F. BARTON

Union Pacific Railway Time Card.

Trains arrive and leave Arlington as follows:

EAST-BOUND.

Train No. 2, fast mail, leaves Arlington daily at 2:15 A. M.

No. 8, Atlantic express, leaves Arlington daily at 8:37 P. M.

WEST-BOUND.

Train No. 1, fast mail, leaves Arlington daily at 12:40 A. M.

No. 7, Atlantic express, leaves Arlington daily at 1:50 P. M.

HEPPNER BRANCH TRAINS.

Train No. 31 arrives from Heppner daily, except Sunday, at 11:30 A. M.

No. 32 leaves for Heppner daily, except Sunday, at 3:47 P. M.

Through tickets sold and baggage checked through to all points in the United States and Canada.

S. COLLINS, Ticket Agent, Arlington, Or.

A. F. & A. M.—MT. MORIAH LODGE, No. 95—Stated communications on first Saturday evenings after first Mondays of each month. Sojourning brethren in good standing are cordially invited to attend. P. F. CASON, W. M. HERBERT HALSTEAD, Secretary.

ARLINGTON-FOSSIL DAILY STAGE LINE.

E. A. Nelson, Proprietor.

FARE FROM ARLINGTON TO

Fossil	$6 00	Return,	$10 00
Mayville	5 00	Return,	9 00
Condon	4 00	Return,	7 50
Clem	3 00	Return,	5 00
Olex	2 00	Return,	3 00

Leaves Arlington every morning (Sunday excepted) at 6:30 o'clock, is due at Condon at 3 P. M., and arrives at Fossil at 7 P. M.

CONDON—LONE ROCK DAILY STAGE LINE.

D. M. Rinehart, Proprietor.

Leaves Condon every morning (Sundays excepted) at 6:30 o'clock, and arrives at Lone Rock at 12 M., via Matney and Lost Valley.

Fare, $2.00. Round Trip, $3 50.

DR. J. J. HOGAN,
PHYSICIAN AND SURGEON,
Condon, Or.
Office—Oregon ave., next door to *Globe* office.

DR. JOHN NICKLIN,
Condon, Or.
Office—First door west of GLOBE office.

GEORGE W. GOODE,
Attorney at Law, Notary Public and Collector,
Condon, Or.

JAY P. LUCAS, County Clerk,
—DOES ALL KINDS OF—
LAND AND NOTARY BUSINESS
In a neat and careful manner.

L. W. DARLING,
Notary Public and Conveyancer,
Condon, Or.
Collections made with dispatch.
Represents the German-American and the Northwest Fire and Marine Insurance Company.

FOR RELIABLE FIRE INSURANCE
—APPLY TO THE—
"PHŒNIX OF HARTFORD."
Cash Assets, $5,624,814.73.
Herbert Halstead, Agent, Condon, Or.

JOHN R. CLARK,
GENERAL CARPENTERING,
Condon, Or.
All kinds of carpenter work done with neatness and dispatch and at very moderate rates.

Postoffice Variety Store,
LONE ROCK, OR.
J. B. GOFF, Proprietor,
—KEEPS ALWAYS ON HAND—
Medicines, Cigars, Tobaccos,
Fine Candies, School Supplies,
Toilet Articles, Stationery, Harps and Toys.
And everything else usually found in a country variety store. Everything I handle is first-class, and my prices are the lowest. Give me a trial.

Condon Blacksmith Shop
G. S. CLARK, Proprietor.
General Blacksmithing and Wood Work.
The only first-class horseshoer in the county. Come to my shop if you want first-class work at low rates.
Main Street, Condon, Or.

A body of salt water has been struck near Foster station, twenty-six miles from San Diego. The water is reported to hold gold in solution. From two gallons of the water over two pounds of pure salt was obtained.

VENDOME HOTEL,
ARLINGTON, OR.
Headquarters for T. P. A. N. W.
This popular house is the nearest hotel to the depot, and better accommodations can be had at this hotel, for the rates, than at any house in the city. All who have to leave by night trains stop at this hotel.
Hier wird Deutsch gesprochen. On parle Francais.
No Chinese. Meets all trains.
J. W. BENNETT, Proprietor.

The Celebrated French Cure,
Warranted to cure "APHRODITINE" or money refunded.

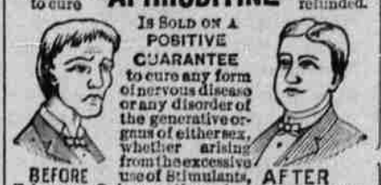

Is Sold on a Positive Guarantee to cure any form of nervous disease or any disorder of the generative organs of either sex, whether arising from the excessive use of Stimulants, Tobacco or Opium, or through youthful indiscretion, over indulgence, &c., such as Loss of Brain Power, Wakefulness, Bearing down Pains in the back, Seminal Weakness, Hysteria, Nervous Prostration, Nocturnal Emissions, Leucorrhœa, Dizziness, Weak Memory, Loss of Power and Impotency, which if neglected often lead to premature old age and insanity. Price $1.00 a box, 6 boxes for $5.00. Sent by mail on receipt of price.
A WRITTEN GUARANTEE is given for every $5.00 order received, to refund the money if a Permanent cure is not effected. We have thousands of testimonials from old and young, of both sexes, who have been permanently cured by the use of Aphroditine. Circular free. Address
THE APHRO MEDICINE CO.
Western Branch, Box 27, PORTLAND, Or.
—FOR SALE BY—
L. W. DARLING & CO., Condon, Or.

Faber's Golden Female Pills

Relieve Suppressed Menstruation. Used successfully by thousands of prominent ladies *monthly*. Thoroughly reliable and safe. Worth twenty times their weight in gold *for female irregularities*. Never known to fail.
Sent by mail sealed for $2. Address
The Aphro Medicine COMPANY,
Western Branch,
Box 27. Portland, Oregon.
—FOR SALE BY—
L. W. DARLING & CO., Condon, Or.

UNION PACIFIC RY. SYSTEM.
TICKETS
—ON SALE TO—
Denver, Omaha, Kansas City, Chicago, St. Paul, St. Louis
—AND ALL POINTS—
East, North and South.
Through Sleepers, Reclining Chair Cars and Diners.
Steamers from Portland to San Francisco every four days.
TICKETS TO AND FROM EUROPE.
For rates and general information call on or address W. H. HURLBURT, Assistant General Passenger Agent, 254 Washington street, Portland, Or.
Local Agent: S. COLLINS, Arlington, Or.

EDUCATIONAL NOTES.

Translation of the New Testament From Original Greek Into the Creek Language Completed.

Insufficient clothing keeps 8,000 children from school in Chicago.

Harvard University wants 7,000 square feet of room at the World's Fair.

Miss Irene Wood of Cochesett, Mass., has taught seventy-two consecutive terms of school in the same schoolroom.

Marie Roze has decided to winter in Paris and to teach singing to such American and Parisian students as can pay her price.

Paris University is the largest in the world. It has 9,215 students. Vienna University with 6,220 students is second and Berlin third.

Washington Academy, which is the pride of the quiet, staid little town of East Machias, Me., has just celebrated its 100th anniversary.

The University of Padua will celebrate on December 7 the tercentenary anniversary of Galileo's installment as professor of mathematics.

The teachers and Superintendents of the United States receive $80,000,000 annually. This amount increases $2,500,000 each year, or 3½ per cent.

Miss Viola Griswold, the only woman in a class of forty-eight men at the College of Pharmacy, Northwestern University, carried off the first prize.

The average yearly salary paid to men school teachers in Pennsylvania, including all the districts both city and country, is $315, and $240 is the average for women teachers. Cheap teachers make cheap schools, and cheap schools make cheap men.

Mrs. A. E. W. Robertson of Muscogee, I. T., has completed the translation of the New Testament from the original Greek into the Creek language. The University of Ohio has conferred upon her the degree of doctor of philosophy in recognition of her scholarly attainments.

More than 200 women are studying at the five great universities of Switzerland—Berne, Geneva, Zurich, Lausanne and Basle. The greater number of these students are from Russia, and only eleven are from America. One hundred and fifty-seven are studying medicine, sixty-two philosophy and five law.

The most instructive college yell yet discovered is that of the girls belonging to the annex of the Western Reserve University in Cleveland: "Warm milk, fresh air; keep your feet off the registaire." This yell is a constant reminder of the sanitary rules of the school, strict obedience to which has apparently proved of great advantage to the students.

The President of the Association of Collegiate Alumnæ, Miss Elizabeth Howe, has been investigating the cost of a collegiate education for women. She finds that the cheapest of all the women's colleges is Vassar, where $400 covers all the expenses of a year's training, save those the student makes for herself. Wellesley and Smith differ but little from the Vassar scale. At Cornell, Bryn Mawr and the Harvard Annex the charges are slightly higher, $400 to $500 being a fair estimate. It is a fact worthy of attention that in the coeducational college the price of a year's living is higher than it is in any of the colleges exclusively for women.

M. Zola is one of those who flourish on abuse. A fierce battle is raging in France just now against the man who wrote "La Debacle" and therein revealed, it is alleged, a lack of patriotism. Every newspaper in Paris echoes in various modulations the shout of "traitor," and meanwhile an edition of 100,000 copies of "La Debacle" has been sold out.

Ben Butler is said to be badly bent with age. His face has the look of health, but his massive frame has become an unmistakable burden. His hands move unsteadily, while his eyes appear swollen and almost hidden by the thick folds of flesh on his cheeks. But his head is clear as a bell, and at 74 there is no shrewder lawyer or politician in New England.

OCCIDENTAL MELANGE

A Deputy United States Collector Arrested in Mexico.

WILLAMETTE VALLEY FRUIT CROP.

The Government Contract Indian School at Old Mission Reopens—Excitement at Phenix.

The Portland cable road has been sold under a mortgage.

Idaho Prohibitionists will place a complete ticket in the field.

The Common Council of San Jose has fixed the tax levy at $1.25 on the $100.

Marshal Parsons has withdrawn his libel suits against the Salt Lake *Tribune*.

The Salt River Valley of Arizona has dreams of becoming a great hop-producing section.

San Jose refused to vote $150,000 to be expended for a new central school and for sewer facilities.

The books at the United States Consul's office at Victoria, B. C., show an increase in exports to San Francisco during the past five months.

It is stated that the Chino sugar-beet factory is not refining sugar this season, but is shipping raw sugar to the Spreckels refinery in San Francisco.

In a sham night attack at the camp of the Nevada militia near Carson three men in hastily getting up stepped on bayonets, and severely lacerated their feet.

The baseball bat and an ax were wielded in a fight at Virginia City over the title to a house by Patrick Ward and Tom O'Rourke. Both were seriously wounded.

The Republicans are holding two State Conventions in Nevada. There is a disagreement over the proposition to accept the silver electors or to select a straight Republican ticket.

The fruit crop in the Willamette Valley will fall short of the average, it is said, owing to the cold rains and heavy winds which prevailed last spring. The shortage is especially noticeable in the prune crop.

Dr. A. M. Newman proposes to locate a colony of Norwegians of 600 families in Lane county, Or., and will purchase from H. C. Owen the latter's 2,200-acre farm, located eight miles southwest of Eugene. The price to be paid is $44,000.

While an Indian woman was sewing in the shade of a tree at Palomar, San Diego county, a wild cat sprang upon her, biting and tearing her flesh. A dog came to her rescue, and diverted the attention of the cat, which chased the dog to the stable, and the noise there aroused the husband, who shot the animal. The woman died from her wounds.

There are about 175 Indian boys and girls at the Chemewa Indian school now, but it is expected the number will reach 300 before long. Uncle Sam has not sent the quarterly installment of between $8,000 and $10,000, which is required to run the school, but it is looked for in a short time. The pay-roll of the pupils alone is in the vicinity of $215.

In the Court of Private Claims at Santa Fe opinions were handed down recently confirming the title to two large tracts of land in Taos county, N. M., known as Las Ranchor del Rio Grande. The grant was confirmed for 109,000 acres. The other was the Cubero grant in Valencia county, calling for some 16,000 acres.

State Printer Baker is busy issuing the 50,000 edition of the "Resources of Oregon," a neat little pamphlet of 200 pages, full of general information about this State. About half of the edition has been struck off, and it is calculated that it will take six weeks to complete the work. After that he will start on the "Resources of Eastern Oregon."

The Monumental mining and milling property at Granite, the property of C. S. Miller, has been consolidated with the Morris mines at Greenhorn, and a stock company formed with a capitalization of $1,250,000, divided into 250,000 shares. The company is incorporated under the name of the Granite and Greenhorn Consolidated Mining and Milling Company.

The government contract Indian school at Old Mission, near San Diego, has been reopened with nearly 100 children from ranches all over the country. The Sisters of St. Joseph have been teaching them five years with marked results, and Indian girls are in demand for domestic service when through there. Pupils are now completing a Mexican drawn-work display for the World's Fair.

The committee in charge of the preliminary arrangements for the celebration of 350th anniversary of the discovery of San Diego Bay on September 28 has received a dispatch from Governor Torres of Lower California, stating that President Diaz of Mexico will send his finest military band to take part in the celebration. Governor Torres and staff, together with a company of Mexican troops, will be present on that occasion.

A fire started in the woods and dry grass near Elmira, Lane county, Or., recently, and spread quite rapidly. A farm owned by James Kirk of Junction was burned over, all his fences destroyed and a barn filled with straw burned. His house was burned in the same way last year. The fire then spread to the schoolhouse, and came near getting that, but the children playing around the building had worn the grass off some, and the neighbors were able to save it.

FROM WASHINGTON CITY.

The Attorney-General Recommends to the President the Resignation of the Marshal of Utah.

The Treasury Department so far this year has shipped but $9,000,000 for moving crops, as against $14,800,000 for the same period last year. This large decrease is explained not by a diminution of the crops, but by the fact that the banks were better supplied with small notes.

Secretary Foster says there has been as yet no place or time fixed upon for the meeting of the international monetary conference. Should the cholera continue its menacing course, the opinion is expressed at the Treasury Department that it is altogether probable the meeting of the conference will be deferred until some later date, when the danger from the scourge will not be so great as now.

The Secretary of the Interior has apportioned the surveying appropriations. Oregon receives $35,000, Washington $64,000, and Idaho $40,000. Oregon has an increase of $15,000 over last year, and Idaho an increase of $5000, while Washington is the same as last year. Of the amounts apportioned the following are to be used on public lands within the railroad land grants: Oregon $15,000, Washington $19,000, and Idaho $10,000.

Attorney-General Miller recommended to the President that the resignation of United States Marshal Parsons of Utah be asked for immediately. The President approved the recommendation, and the Marshal has been asked to resign. It is stated at the Department of Justice that this action was taken because the Marshal and his deputies on some occasions had allowed Prisoner Groesbeck to leave the prison and visit his third wife, for living with whom he had been convicted on the charge of adultery.

It has been learned on good authority at the Navy Department that the Secretary will not detach the Monterey from the San Francisco station when she goes into commission. It is his intention to have the vessel remain as the principal defense of the city. She will take coastwise trips northward as far as Portland and southward to San Diego, and will remain constantly in those waters. The Monterey will be put in commission before her armorplate for the vertical turret is finished, and its absence will be supplied by thick oak planking. It is understood that Lieutenant Pendleton of the Washington navy yard will be ordered to take charge as her executive officer.

Captain Shepard, in charge of the revenue marine bureau of the treasury department, has not yet received confirmation from any of the revenue cutters in Behring sea of the reported arrests of British and American sealers by a Russian man-of-war for illegal sealing in the neighborhood of the Seal islands, still owned by Russia in the Behring sea, and leased to the Alaska Commercial Company. That the arrests were made more than three miles from shore is not doubted. The occurrence will have a pointed bearing upon two of the questions to be arbitrated upon, viz: What exclusive jurisdiction in the sea now known as the Behring sea, and what exclusive rights in the seal fisheries therein did Russia assert and exercise, prior and up to the time of the cession of Alaska to the United States, and second, how far were the terms of jurisdiction as to the seal fisheries recognized and conceded by Great Britain?

THE CHICAGO EXPOSITION.

The Programme of the Dedicatory Ceremonies of the Columbian Fair Completed—Etc.

A factory at Lynn has asked for space at the World's Fair to show pneumatic dynamite guns and projectiles.

Colonel Eliott F. Shepherd of New York has purchased 10,000 of the World's Fair souvenir coins, paying $10,000 for them.

New York will exhibit at the World's Fair sections of all the trees which are indigenous to the State. Of these there are forty-three species and eighty-five varieties, a number which is not excelled, it is claimed, by any State in the Union.

It has been decided to make a Tacoma exhibition at the World's Fair to consist principally of drawing and the conventionalizing of forms and clay modeling. The High school will contribute most of the drawings and lower grades models in clay. Complete plans for the exhibition will be arranged.

The programme of the dedicatory ceremonies of the World's Fair has been completed as follows: October 19, reception to the President of the United States, Cabinet and other guests at the Auditorium; 20th, grand "Procession of Centuries" at the grounds. Following this will be speeches, military maneuvers, etc.

A Madrid dispatch says: The caravels Nina and Pinta, which have been building some time at Barcelona for the Columbus celebration, have been launched, and will be completed shortly, as only the masts and a few of the fittings are now lacking. The Nina is 57 feet long over deck; the Pinta is 72 feet long over deck and 25 feet wide.

One of the best suggestions yet made for designs for the World's Fair souvenir coins is that of Ferd Peck of Milwaukee, Wis., that one side of the coin should represent North and South America, with a ship between them heading toward the shore. This would mean something, and it is of very little matter whether it is beautiful or not, although certain designers seem to consider the latter qualification a *sine qua non*. A coin is never a thing of beauty, although it may be a joy forever, and in the case of the souvenir coins the designs should at least hint at the man and the deed they are intended to commemorate.

Economical Men,
—TRY ONE OF—
ED L. HUNTLEY'S $10 SUITS
For gentlemen, worth $20 for wear. Twelve cloth samples, fashion plate and measurement blank free. Postage, 6 cents.
Ed L. Huntley & Co., Wholesale Gentile Tailors,
184 MADISON STREET, CHICAGO, ILL.
When ordering samples please mention this paper.

D. CANTWELL. A. CANTWELL.
Lost ∴ Valley ∴ Saw ∴ Mill.
CANTWELL BROS., Proprietors.
All Kinds of Surfaced Lumber, Rustic, Ceiling and Flooring Always on Hand.
All timbers 4x6 and larger discounted 10 per cent. in number of feet. All lumber discounted 10 per cent. for cash.

EXCHANGE ∴ SALOON.
P. SKELLY, Proprietor,
—KEEPS ON HAND—
Fresh Beer, Wines, Liquors and Cigars.
FRESH WALLA WALLA STEAMED KEG BEER UPON ICE.
A fine billiard parlor in connection. When you feel like having a little amusement call around and see Pat. He will treat you well.

Condon Livery and Feed Stable,
SOUTH MAIN STREET, CONDON, OR.
CHARLES FIX, Proprietor.
Good horses for hire at reasonable rates. Special attention given to transient stock.
Fat cattle for my meat market taken on accounts. Your trade is respectfully solicited.

OUR WONDERFUL REMEDIES.
Dr. Grant's Syrup of Wild Grape Root.
The great blood purifier and system tonic. Purely vegetable, and is the product of Oregon soil. Retail price, $1.
Dr. Grant's Kidney and Liver Cure.
For the cure of Bright's Disease, Diabetes, Biliousness, Sick Headache and all kidney troubles. Retail price, $1.
Dr. Grant's Native Discovery.
The great female remedy. For the cure of diseases and complaints peculiar to females. Sold under a positive guarantee. Retail price, $1.
Dr. Grant's Cloalo.
The great dyspepsia conqueror; will positively cure dyspepsia and all its kindred ailments. Every bottle sold under a positive guarantee to effect a cure or money refunded. Retail price, $1.
Manufactured by O. W. R. CO., Portland, Or.
For Sale by L. W. Darling & Co., Condon, Or.