THE BEAVERTON TIMES
Beaverton, Oregon.
A Weekly Newspaper, issued Fridays.
R. H. Jonas, Editor and Publisher

Entered at the Beaverton (Oregon) Postoffice as second-class mail matter.

SUBSCRIPTION RATES
In advance except by arrangement with the publisher.
One year by mail..... $1.00

The general belief that the ancient were able to harden or temper copper to a greater extent than is now possible is a myth, in the opinion of the United States Geological Survey, Department of the Interior. It is well known to metallurgists that processes of rolling will harden copper to some extent and that it can also be hardened by the addition of other metals. Specimens of ancient so-called "tempered" copper that have been examined have invariably proved to be no harder than copper that is manufactured today, or to be simply an alloy of copper and some other metal.

NEW MOTOR LAWS ARE NOW IN EFFECT

Oregon's motor vehicle laws enacted at the last session of the legislature went into effect last week and are now in force.

The new law fixes the maximum speed limit on public highways at 30 miles an hour and within the limits of incorporated towns the maximum speed is fixed at 20 miles an hour with slow down to 12 miles at intersections and street crossings.

KALSOMINE

A cold water finish for walls. Economical, Convenient, Sanitary. You are sure of pleasing results if you use

ACME QUALITY

Acme Quality Cold Water Kalsomine is offered in a variety of delicate tints and bright colors, making it possible to carry out almost any color scheme or artistic effect desired.

Acme Quality Cold Water Kalsomine is very convenient for use, especially on new work or where there are no facilities for obtaining the hot water which is necessary with hot water kalsomines.

A 5-pound package will cover about 450 square feet on smooth walls or a previously sized or finished surface.

L. R. Dean, Beaverton, Ore.

Ask for Color Card.

Chevrolet
Medium Baby Grand Touring
$1424
No car on the market that offers as much for the money
Sedans $2179
490 Chevrolet $809
These are prices to you--- not factory prices
BERNARD & STIPE
AT STIPE'S GARAGE
BEAVERTON, OREGON

FOREST GROVE ITEMS

(From the News-Times)

—William Weitzel, who has been in the plumbing and tinning business in this city for sixteen years past, has sold his business to Norman Arms, who has been in the employ of Mr. Weitzel for some time past and is a practical workman of excellent kind. Mr. Weitzel proposes to take things a little easier. All accounts are due and payable to Mr. Weitzel and he will pay all bills against him.

—Prof. H. S. Tuttle was in Nampa, Oregon, last week to deliver the address to the graduating class of the high school there. Harold Reed, a graduate of Pacific University, is the principal at that place and there were five graduates this year. Of these, two will come to Pacific University next year Miss Margaret Morgan, a graduate of Pacific University this year, will teach at Nampa next year, having already signed a contract for the coming season.

—The Automotive Dealers Association of Washington County has planned an all-day picnic to be held at Balm Grove, on Wednesday, June 15th, at which time all of the garages of the county will be closed and the fellow who has an automobile should not get far away from home or travel over rough roads for the auto men will not stop the frolic to repair your machine or get you out of trouble. All day and evening the boys and the gils, too, will enjoy the picnic. There will be races, games, tugs of war, dancing, refreshments. Everybody is invited to come and all will be free.

—Rev. and Mrs. O. H. Holmes were guests of Mr. and Mrs. A. E. Scott and visited many friends here from Monday until Thursday Rev. Holmes, it will be remembered, resided here several years ago, before moving to Walla Walla, Wash., and he was called here to deliver the Memorial Day address Monday. A large, enthusiastic audience listened to a most pleasing oration. Rev. and Mrs. Holmes' daughter, Miss Lulu, graduates from Whitman College this year with high honors and has already been engaged to teach at Weiser, Idaho, in Mountain Institute, where she will be professor of history. Their son, Halbert is a junior at Whitman thin year and has made signal progress in his studies.

—The Forest Grove Clay Products Co. will this week complete the delivery of the face brick for the Masonic and Eastern Star Home. The work of laying the brick at the Home is progressing nicely, all of the lower story is practically completed so far as brick laying is concernel, and the men are now at wura preparing for the roofing which is to be of slate. Every day the Home is looming up bigger and prettier and it is hoped by the first of the year to have the first unit ready for occupancy. The building is so laid out and planned that another wing may be added on the west end which will be a duplicate of that now erected on the east. When completed it will be a very imposing structure. The grounds are to be beautified and adorned.

—Mrs. Charles Hines, Mrs. W. M. Pollock, Miss Mary Farnham, and Mrs. F. J. Miller this week attended the Federation of Women's Clubs at Pendleton.

—On Sunday, May 22nd, Auctioneer and Mrs. J. W. Hughes motored to Chehalis, Wash., where on May 24th Mr. Hughes conducted a large Jersey sale for Lester Campbell, of Hillsboro. While there Mr. and Mrs. Hughes were entertained by Mr. and Mrs. J. P. Hurley and Mr. and Mrs. Dresser. They returned home on Wednesday and on Thursday Mr. Hughes went to Astoria to cry another Jersey sale, returning home Saturday. On Thursday of this week Mr. Hughes went to Tillamook and on Saturday has a big Jersey sale. While over in the Tillamook country he expects to attend the Jersey Jubilee celebration which will be on there from Thursday until Saturday, winding up with a big clam bake. Colonel Hughes is a pretty busy man these fine summer days.

—Mr. and Mrs. W. J. McCready and son, William, and Mrs. A. E. Scott accompanied Mr. and Mrs. Holmes to Portland Thursday afternoon on their way home.

—Mr. and Mrs. A. J. Demorest and sister, Miss Elizabeth Hatch, drove up sister, Miss Elizabeth Hatch and Miss Mabel Suratt drove up the Mt. Hood Loop Sunday, returning Monday evening.

—O. M. Akey has just accepted the position of professor of physics and geology at Pacific University. He has received his degree of A. M. from the Ohio State University. The faculty is now completed for 1921-1922.

—Miss Allyn Johnson is expected home this week from Enterprise, where she has been teaching French and English in the High School in that city the past winter.

—Clarence Rice spent from Saturday until Monday evening in Corvallis as a guest of Oliver Buxton.

—Mrs. Louis Gardner and daughter and soninlaw, Mr. and Mrs. John Blake, of near Salem, spent Sunday and Monday at the home of their cousins, the Misses Belle and Dee Darling and Mrs. Winnifred Aldrich.

—Jack Lewis and Glenn Hoar spent Saturday and Sunday as guests at the A. T. O. fraternity house at O. A. C.

—Miss Ruth Burlingham spent the week-end with friends at O. A. C.

—Frank Olmsted went to Corvallis Saturday to attend the Junior Prom at O. A. C. and visit his sister, Miss Mary, who is attending school there.

—Mrs. Nellie Buell Blom, of Glendive, Montana, arrived last week, for a visit with friends in this city and with her parents, Mr. and Mrs. D. V. Buell, who reside at Scofield, Oregon.

—Miss Jewel Whitehouse has been suffering from an attack of jaundice the past week, but is now getting along nicely.

—Miss Mabel Adams is home from the St. Vincent Hospital in Portland, taking her annual vacation. She is in training there and is enjoying her work immensely.

—Miss Grace Mansfield and Miss Helen Connell, of Hillsboro, are guests of Miss Helen Whited for a few days.

—Mrs. A. S. Peterson and little daughter Lenore, are guests of Mr. and Mrs. B. F. Whited.

—Mr. and Mrs. B. F. Whited attended the motorcycle races at Portland Sunday. They were accompanied home by Mrs. Peterson and daughter.

—Mr. and Mrs. Joseph Parsons, who were married Wednesday of this week, left for a honeymoon trip to Newport, Oregon.

—Mr. and Mrs. H. B. Hawes and Mrs Clara Garrett and son, Tommie, of Portland, were here Sunday and visited with relatives.

—Will Heysacker, Marie Owens, Mrs. George Velzy, Evelyn and Lorny Velzy, June and Tommie Lester, Mr. and Mrs. Fred Lester, Josephine and Ruth Potter and Lorn Messenger, of Oregon City, had a picnic party on Monday and spent the day at Fern Hill.

—Mrs. J. G. Lenneville and Miss Lucy Martin were in Portland Friday to attend the election and installation of the supreme officers of the Daughters of the Nile. After these ceremonies there was a ceremonial at which 75 were initiated.

—H. Bunting, who on Monday went to work in the Planing Mill, suffered the loss of the end of a finger on Tuesday, by getting it caught in the machinery

—The families of A. C. Smith, R. D. Hall, A. Davidson and H. L. Hazlitt took a spin on the Columbia river highway Monday, going as far as Bonnyville, where they visited the fish hatchery.

—Mrs. Charles McCaslin and children and sister, Mrs. Claud Armstrong, and children came down from Boring for Memorial Day services, and a visit with their mother, Mrs. James Hocking.

—Mrs. W. A. Clark, of Marshfield, is the guest of her mother-in-law, Mrs. Ella Clark, and sisters-in-law, Mrs. M. J. Abbott and Mrs. C. O Roe, and families

—Mrs Mollie Doane, of Portland, was a week-end visitor at the home of Mrs. L. B. Doane.

—Mr. and Mrs. George Foster and Mrs Anna Tedrow, of Portland, were guests of Mrs W. A. Ross, Sunday. Little Ruth Ross accompanied them home, where she will visit her grandmother, Mrs. Tedrow, for a few days.

—Dr. C. E. Hawke has been confined to his home this week quite ill. Dr. Selling, of Portland, was called to see him last night. While not suffering pain at all it is believed that he has sciatic rheumatism. He is unable to walk.

—P. W. Watkins, who is with the Mitchell Lumber Company near Banks, operating the engine for the company, was in the city for Decoration Day exercises. Mr. Watkins was for many years Chief of Police in Forest Grove and is well-known throughout the county.

—Mr. and Mrs. Hugh McArthur and Mr. Beckett, of Portland, Mr. and Mrs. Rollins Cadwallader, of San Francisco, drove out from Portland Tuesday and spent the day with their cousins, Mr. and Mrs. M. R. Johnson, and family.

—Mr. and Mrs. Louis F. Schultz entertained at dinner Thursday evening in honor of Miss Ana Schultz, of Albay, who has been visiting here the past week. Covers were laid for eight.

Mrs. May Goodrich and Joe Lepschat were married at Vancouver, Wash., May 16. They are living on the old Gerrish homestead in Patton Valley. Mrs. Lenschat is the daughter of Mrs. Rosie Staley. They have the best wishes of many friends.

Mr. and Mrs. W. J. McCready delightfully entertained at dinner Monday evening in honor of Rev. and Mrs. O. H. Holmes, of Walla Walla, who have been spending the week in this city. The guests were: Mr. and Mrs. Holmes, Pres. and Mrs. R. F. Clark and little Bettie and "Buster" Clark, and Mr. and Mrs. A. E. Scott. The evening was most pleasantly spent visiting and recalling old times when the Holmes' were residents of this city.

At the home of the bride's mother, Mrs. William C. Hines, Clara June Crawford and Joseph Parsons were united in the bonds of holy wedlock on Wednesday afternoon of this week, June 1st.

Miss Bernice Miller and Don Parsons were united in marriage at Hillsboro, May 25th, Judge Goodin tying the knot. They are spending a few days in Seattle. They will make their home here. The newlyweds are popular young people of this city. Mrs. Parsons is the daughter of Mrs. H. W. Miller and has had a position with the Home Bakery for some time past and for a while was one of the "hello" girls in the local telephone office.

A very pretty home wedding was solemnized at the home of Rev. and Mrs. A. Moon Wednesday evening at 8 o'clock, when their talented daughter, Mrs. Lela May Brown, of Laurelwood, became the wife of Mr. Thorval Talkenberg, of Multnomah County. The rooms were beautifully decorated in red roses and ivy. Following a dainty buffet luncheon the bride and groom left immediately for Portland.

Mrs. Talkenberg has been the directress of Music at the Laurelwood Academy. The groom is of a pioneer family of Oregon. He was employed at the same academy as instructor in violin. They expect to make their home at Laurelwood. The bride's father, Rev. A. Moon, officiated at the wedding.

A brief but impressive wedding service occurred last Thursday afternoon, May 26th, at three o'clock, when Mrs. Ida Margaret Zimmer, of Thatcher and Mr. Bruce Frederick McCann, of Manning, Ore., were united in marriage at the Congregational parsonage in this city, in the presence of relatives, Rev. W. Walter Blair officiating. Mrs. Zimmer was attired in a blue traveling suit, and the groom in fine blue serge. Mrs. McCann is the youngest daughter of Mr. and Mrs. Z. T. LaSalle, of Thatcher, and has been a successful teacher in the schools of the county. After a short honeymoon the happy couple will be at home to their friends at Manning where Mr. McCann is operating a sawmill.

Rev. O. P. Burris, pastor of the First Christian Church, spoke the solemn words which made the twain one, in the presence of the following company of relatives and friends:

Mrs. William C. Hines, mother of the bride, Mrs. Wm. Carowthers, Mrs. E. A. Medwed and daughters, Mrs. L. E. Crawford and daughters, Louise and Lila, Mrs. I. H. Crawford, Mr. and Mrs. Lidyard, Neva LaVelle Parsons, Lutie L. Tibbetts, Verle Hines and Miss Pauline Ingerson.

The bride was gowned in white organdie with long veil carrying bride's roses and ferns. The groom wore the conventional black. After the ceremony light refreshments of ice cream and fancy cakes were served.

The happy young couple left on the afternoon train for Newport to spend their honeymoon. They will be at home to friends after June 15th.

The groom is the expert baker at the Home Bakery and Miss Crawford was one of the well-known telephone operators at the local office.

The beautiful and spacious home of Mr. and Mrs. W. W. M Eldowney on First Avenue North, was the occasion of a very delightful reception last night in honor of Rev. and Mrs. Otis H. Holmes, of Walla Walla, Wash. The home was beautifully decorated with choice roses and fern and the spacious home was filled to overflowing with invited guests, presenting a pretty and most animated scene. During the evening vocal solos were rendered by Arthur Jones, of this city, and Miss Goldie Peterson, of Portland. The hours passed quickly and pleasantly at social converse, giving the former popular pastor of the local Congregational church an opportunity to meet many old-time friends whom he might not otherwise have seen. The invited guests were: Mr. and Mrs. Holmes, Mr. and Mrs. A. E. Scott, Dr. and Mrs. C. E. Hawke, Dr. and Mrs. C. E. Walker, Dr. and Mrs. H. R. Kauffman, Mr. and Mrs. R. F. Clark, Mr. and Mrs. W. J. McCready, Mr. and Mrs. A. B. Thomas, Mr. and Mrs. E. F. Burlingham, Mr. and Mrs. E. V. Burlingham, Mr and Mrs. G. G. Paterson, Mr. and Mrs. I. J. Hoar, Mr. and Mrs. B. F White, Mr. and Mrs. E. A. Lewis, Mr. and Mrs. J. W. Macrum, Mr. and Mrs. M. R. Johnson, Mr. and Mrs. W. W. Goff, Mr. and Mrs. M. J. Abbott, Mr. and Mrs. J. E. Bailey, Mr. and Mrs. D R Cheney,, Dr. and Mrs. S. E. Todd, Mr. and Mrs. W. Bronk, Mr. and Mrs. J .A. Thornburgh, Mr. and Mrs. C. L. Van Koughnet, Mr. and Mrs. C. N. Johnson, Mr. and Mrs. F. C. Taylor, Dr. and Mrs. J. S. Bishop, Mr. and Mrs. M. J. Fenenga, Mr. and Mrs. J. C. Buchanan, Mr. and Mrs. C. O. Roe Dr. and Mrs. W. B. Coon, Mr. and Mrs. C. A. Brodersen, Mr. and Mrs. H. C. Atwell, Mr. and Mrs. L. M. Graham, Mr. and Mrs. A. J Demorest, Mr. and Mrs. J. S. Buxton, Mr. and Mrs. R. C. Hill, Rev. and Mrs. W. W. Blair. Mrs. Langley, Mrs. McKenzie, Mrs. Seymour, Mrs. Jane Smith, Mrs. Pringle Mrs. Heath, Mrs. Hanner, Miss Farnham, Miss Stafley, Miss Willard, Miss Taylor, Miss Bagstad, Miss Abernethy, Mrs. Strickland, Mrs. Fred Jones, Mrs. Margaret Bishop, Miss Langley Judge Hollis, C. V. B. Russell, Rev. Staver, Prof. H. L. Bates, Arthur Jones, and Miss May Laura Myers, Neil Sorenson, Vernon Wessler, Dr. Katherine Myers, Miss Goldie Peterson and Dr. Bowman, of Portland.

Wednesday, June 1st, was Evelyn Velzy's 13th birthday and several friends surprised her and spent the evening with her. Evelyn received several nice presents and all departed wishing her many more returns of the day. Those present were: Verl Hines, Henry Munkers, Deloise Adams, Irene Tucker, James Burns, Ellen Burns, Glee Morley Fay Bradt, Dorothy Bryant, Marie Owens, Josephine Potter, Louise Crawford.

Mrs. A. J. Langley and daughter Miss Manche, were hostesses at a breakfast Thursday morning in honor of Rev. and Mrs. Holmes.

Mrs. W. J. McCready entertained the ladies of the P. E. O. Sisterhood of this city, Tuesday evening, complimenting Mrs. May Holmes, a former member of Chapter D. There were seventeen of the sisters in attendance and the evening was most pleasantly spent.

Mrs. W. Bronk and Mrs. Edith Hanner were charming hostesses to a most delicious one o'clock luncheon at their beautiful home on Pacific Avenue and Fifth Street Tuesday of this week. The time was pleasantly spent at "500," by several of the ladies, while those who did not care to play cards enjoyed a social afternoon. The card prizes were awarded to Mrs. I. J. Hoar and Mrs. C. N. Johnson. The invited guests were: Mesdames O. H. Holmes, R. F. Clark, A. E. Scott, W. J. McCready, C. N. Johnson, Charles Hines, W W. McEldowney, C. A. Brodersen, M. R. Johnson, Vernon Burlingham, G. G. Paterson, H. S. Tuttle, E. A. Lewis, A J Demorest, F. S. Whitehouse, I. J. Hoar, Wm. Borchard, F. J. Miller, B. F. White.

Mrs. M. R. Johnson gave a party Wednesday evening in honor of her son Edward's birthday. A supper was served to about fourteen little boy friends of Edward. Those present were: Lyle Paterson, Donald and Stanley Caples, William McCready, Creston Marshall, Marion Hanson, Donald Cheney, Donald Galt, Laddie Graham, Arthur Needham, Richard Ellingson, Lamborn Elder, Ernest Loynes, Viola Paterson, Alice Johnson.

Mr and Mrs F. J. Miller entertained the members of the Bide A Wee dinner club to a dinner last Friday night. The evening was most pleasantly spent by all.

Rose and Flower Show
GRANGE HALL
Saturday P. M. June 11
Refreshments
Everybody Invited

Fine Testimonial

The man, woman, boy or girl who can save has CHARACTER.

For saving means self-discipline—the greatest character force of all.

It means deciding how much you can save; then starting; and then sticking to your resolution.

A well-kept bank book is the finest testimonial that anyone can have. It shows that you are boss of yourself.

We will help you save by laying out a savings plan for you. As little as one dollar starts you on your saving way at this bank.

$50 will start a checking account. Safe Deposit boxes for rent. Travelers Checks and Drafts issued payable anywhere in the world.

BANK of BEAVERTON
Beaverton Oregon

Notice--High Grape Gypsum or Land Plaster

Contains 18.6 per cent sulpher and 23.25 per cent calcium in combination as follows: Calcium sulphate, 79.1 per cent; combined water, 20.9 per cent.
Sulprur is just as necessary as nitrogen or phosphorous for your crops. IT IS A TRUE PLANT FOOD

No Crop Can Be Raised Without Sulpher

GYPSUM is therefore a most important fertilizer for its sulpher content as well as for its lime. The mechanical effect on stiff clay soils is very marked. It releases the potash and makes available all other plant foods. ORDER NOW!

CHAS. BERTHOLD FEED STORE
Beaverton, Oregon
Field Corn Minnesota No. 13

PHOTOGRAPHS

D. PERRY EVANS
Portrait Photographer
Phone: Main 7590
270½ Washington Street
Portland, Oregon

Business Change

R. D. Brown has bought the R. L. Tucker Lumber Company business in Huber, and will conduct it under the name of the Service Lumber Company.

We are putting in a well assorted stock of building materials and when all of this arrives we will be able to take care of all your needs in this line.

We also have a Ford truck and can make prompt deliveries of all orders, large and small. However, there will be a small additional charge for this service.

We will appreciate a chance to figure with you when in the need of anything in our line.

Service Lumber Co.
Huber, Oregon

CORROSIVE SUBLIMATE FOR SEED POTATOES

The standard potato seed treatment as adopted by the Certification Board of the College is as follows:

4 ouces of Mercuric chloride (Corrosive Sublimate). 30 gallons of water.

This will be effective against common scab, rhizoctonia, and any fungus diseases that have spores on the surface of the potato. The material used in this treatment will corrode metals, and should therefore be used only in wooden or porcelain containers.

Corrosive sublimate is a deadly poison and potatoes not planted after treatment should be buried or burned, so as to be put out of the reach of livestock.

The corrosive sublimate should be dissolved in a small amount of hot water and then mixed into the larger amount of 30 gallons of water. This material is taken up by the potatoes and deteriorates, so that this one mixture can safely be used to treat only four lots of potatoes. One batch of 20 gallons would treat about 40 bushels of potatoes. Send for Extension Bulletin 186 on the diseases of potatoes.

Read the Liners.

GROVE BOY WINS HIGH MILITARY RANK

The many friends of Lee Strickland in Forest Grove will be interested to know that he has been appointed to the highest office of the cadet corps at Hill Military Academy, Portland, and is now "Major Strickland." He led the cadets to victory recently in a competitive drill with the National Guard and as captain made a fine record. He is a member of the class that will hold its commencement on June 15.

The ads. are worth reading.

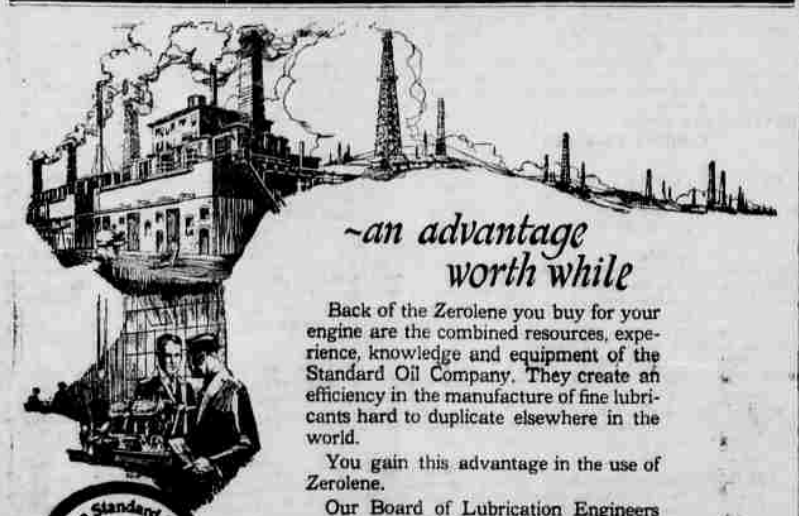

~an advantage worth while

Back of the Zerolene you buy for your engine are the combined resources, experience, knowledge and equipment of the Standard Oil Company. They create an efficiency in the manufacture of fine lubricants hard to duplicate elsewhere in the world.

You gain this advantage in the use of Zerolene.

Our Board of Lubrication Engineers recommends the grade of Zerolene to meet the requirement of your type of engine. Follow their recommendations as embodied in the Zerolene Correct Lubrication Chart.

Ask for a Chart for your car.

STANDARD OIL COMPANY
(California)

The Standard Oil ZEROLENE For Motor Cars

A grade for each type of engine

FARMERS' WEEK
and Homemakers' Conference
A Week of College Life at O. A. C.
Cooperative Conventions
Excursions—Let's Go!
Corvallis, Or. June 13 18