

Capital and Industry -- Keep Out!

Would you, as a patriotic citizen of Oregon, place such a sign on the borders of the state?

That is exactly what you will help to do if you do nothing to prevent the passage of measure No. 314 and 315 on the November ballot entitled, "Constitutional Amendment Fixing Legal Rate of Interest in Oregon."

This measure proposes to limit the rate of interest in Oregon to 5 per cent. You can, by law, fix the rate of interest in Oregon, but you cannot, by law, force the loaning of money in this state, when a much higher rate can be secured elsewhere. The passage of this measure would force the withdrawal of the millions of foreign capital which is today loaned on factories, business and real estate in the state and send your local money owners outside of the state to better investments.

Passage of this measure would mean foreclosure of thousands of mortgages; would result in financial paralysis, and would mean widespread unemployment.

You, no doubt, understand the viciousness of this measure, but have you talked to your neighbors and friends about it? We urge you to do everything you can to defeat this measure. Oregon's reputation as a sound state for investments requires that this measure be overwhelmingly defeated.

VOTE 315 X NO

And urge your friends to do likewise.

(Paid Adv.)

STATE TAXPAYERS LEAGUE

Lee Jones, Mrs. R. M. Wolfe, Mrs. Lina Johnston and Miss Helen Jones were called to their father's bedside at Vale, Oregon, where Mr. Jones is very ill. DIED in Portland, Oct. 19, George G. Kruse, aged 55 years, husband of Ella M. Kruse of Oswego, Ore., father of Jesse, Francis, Glenn and Robert Kruse, brother of Helen C. and Charles W. Kruse. Mrs. Metta F. Stone and Mrs. Florence A. Evans. Mr. Kruse was well-known to a number of Beaverton people.

Mrs. W. A. Alexander spent last week with her uncle and aunt, Mr. and Mrs. W. J. Alexander, while Mr. Alexander was fitting up their old home in Beaverton, where they now again are living after an absence of several years, and their many friends will be glad to welcome them back again.

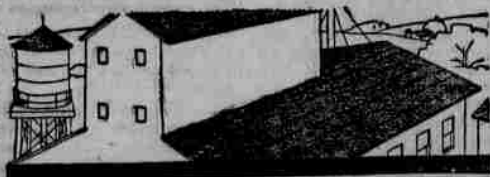

Certain-teed Roofing Must Give Long Service

Certain-teed Roofing is a safe buy because it is guaranteed for five, ten, or fifteen years, according to weight.

If you need more evidence, consider the fact that it covers annually a greater area of roofs than any other kind of prepared roofing. That shows what consumers think of it.

Certain-teed

ROOFING

costs less to buy, to lay, and to maintain than any other type of roofing.

It is weather-proof, rust-proof, fire-retarding, and sparkle-proof. It provides real and complete roofing protection. Our stock of Certain-teed Roofing is complete. It will pay you to see us before you buy.

BEAVERTON LUMBER YARD

F. G. HAULENBECK, PROP.

All kinds of BUILDING MATERIAL
Glass - Paint - Varnish - Nails

Bulk Cement Skingies Lumber Sand Plaster Gravel Lime Etc.

REAL TRUCK SERVICE

We have made a specialty of doing hauling for Beaverton-folks. We have two good trucks and a good team and they are handled by careful and reliable drivers who will serve you to your advantage, whether it be a small parcel you wish handled in a hurry, or freight in ton lots to or from Portland. We will make trips anywhere at any time.

Beaverton Livery Stables

PHOTOGRAPHS

D. Perry Evans

Portrait Photographer

Phone Main 7590

270 1/2 Washington St.

PORTLAND, OREGON



1, 1912, for the purchase of Lots 189 and 170 of Johnson Estate Addition to Beaverton-Bonville Acreage, according to the duly recorded maps and plats thereof, in Washington County, Oregon, and bearing and foreclosing lien of all right, title, interest and equity of redemption in and to said real property, and such other and further relief as may be necessary or proper in the premises.

This summons is served upon you by publication for six weeks in the Beaverton Times, a newspaper of general circulation, printed and published in Washington County, Oregon, pursuant to an order of the Honorable George T. Bagley, judge of the above entitled Court, made and entered the 17th day of September, 1920.

Date of first publication, October 1, 1920.
Date of last publication, November 12, 1920.

FRED JENSEN, Attorney for Plaintiff.

SUMMONS

In the Circuit Court of the State of Oregon for the County of Washington.

Scandinavian American Bank, a corporation, Plaintiff,

vs.

Jno. H. Dunn, Defendant.

To the defendant, Jno. H. Dunn: In the name of the State of Oregon, you are hereby commanded to be and appear in the above court and cause on or before six weeks from the date of the first publication of this summons, and that if you fail so to appear and answer the complaint of the plaintiff on file herein, that it will apply to the court for the relief prayed for in its complaint herein, to-wit: For a decree foreclosing that certain contract dated August 1, 1912, for the purchase of Lot 182 of Johnson Estate Addition to Beaverton-Bonville Acreage, according to the duly recorded map and plat thereof, in Washington County, Oregon, and bearing and foreclosing lien of all right, title, interest and equity of redemption in and to said real property, and such other and further relief as may seem meet and equitable in the premises.

This summons is served upon you by publication for six weeks in the Beaverton Times, a newspaper of general circulation, printed and published in Washington County, Oregon, pursuant to an order of the Honorable J. W. Goodin, Judge of the County Court of the State of Oregon for the County of Washington, made and entered the 7th day of October, 1920.

Date of first publication, October 8, 1920.
Date of last publication, November 19, 1920.

FRED JENSEN, Attorney for Plaintiff.

SUMMONS

In the Circuit Court of the State of Oregon for Washington County.

Michael Weitzer, Plaintiff,

vs.

Thomas Hinton, Maud Hinton, Edward Hinton, Etta Hinton, Alveda Cobb, Joseph Hinton, Purdy Hinton, Amanda Potter Dell Hinton, Joseph (Dick) Hinton, Irene Hinton, Rountree, Eugene Rountree, John Young, Eva Young, Lida Young, Joseph Young, Belle Young, Richard Dingman, James Harold Dingman, Mary Laura Dingman, Gladys Alma Dingman, Cynthia Dingman, Stella Olive Dingman, Mona May Dingman, Thomas L. Storey, Estella Storey, Daniel D. Storey, Maud Storey, Grace Slaughter, Frank Slaughter, Grover Storey, Annabel Storey, Clyde Storey, Clara Storey, Oran Storey, John Doe Young, Richard Roe Young, Jennie Doe Young, children of Belle Young and Elum Young, Mary Landess, Grant Landess, Aubrey A. Willson, and also all other persons or parties unknown claiming any right, title, estate, lien or interest in the real estate described in the complaint, Defendants.

To Joseph Hinton, Purdy Hinton, Irene Hinton, Rountree, Eugene Rountree, Joseph Young, Lida Young, Belle Young, Richard Dingman, James Harold Dingman, Mary Laura Dingman, Gladys Alma Dingman, Cynthia Dingman, Stella Olive Dingman, Mona May Dingman, Thomas L. Storey, Estella Storey, Edward Hinton, Etta Hinton, John Young, Eva Young, Amanda Potter, Grace Slaughter, Frank Slaughter, Grover Storey, Annabel Storey, Clyde Storey, Clara Storey, Oran Storey, John Doe Young, Richard Roe Young, Jennie Doe Young and Aubrey A. Willson, and also all other persons unknown claiming any right, title or estate in the real property described in the complaint, Defendants.

In the name of the State of Oregon, you are hereby required to appear and answer the complaint filed against you in the above entitled court and cause on or before the 20th day of November, 1920, said time being more than six weeks from the date of the first publication of this summons, and being the time prescribed for such appearance by you in the order for publication of this summons entered herein; if you fail so to appear and answer plaintiff will apply to the Court for the relief prayed for in his complaint to-wit: For a decree requiring the defendants, or either or any of them to appear and set forth their claims, if any they have in and to the real property described in the complaint to-wit: First Tract--Beginning at the reentrant corner on the east boundary line of the Joseph Hinton D. L. C. No. 46 in sec 14 Tp 2 S. R. 2 W. of WM, and running thence South 12 chains more or less to the south bank of the Tualatin River at low water; thence following said low water line down stream to its intersection with the west line of the

DANCE

to be given by the
Modern Woodmen of America No. 304
AT
Morse Hall, Sat. Eve.,
October 23, 1920
Admission: \$1.00
and war tax;
ladies free.

Portland
Music

southeast quarter of the Northeast quarter of said section 14; thence north on said west line 8 chains more or less to the northwest corner of said southeast quarter of the northeast quarter of section 14; thence west 55 links more or less to the east line of said Hinton DLC; thence following said east line south 1.19 chains to angular corner of Hinton DLC; thence west 10 chains, to the place of beginning; Second Tract--Commencing at a stake 10 chains west of the northeast corner of section 14 Tp 2 S R 2 W WM, and running thence west 10 chains more or less to the center of the Tualatin river, thence down the center of said stream to a point where said stream crosses the south line of the Joseph Hinton D. L. C.; thence East on the south line of said Donation Claim 16.84 chains more or less to the center of said Tualatin River; thence down said stream to a point where said stream crosses the east line of said donation claim; thence north 11.14 chains, and more or less to the re-entrant corner of said DLC; thence east 10 chains to the southeast corner of said claim; thence south 4.45 chains to the center of the aforesaid Tualatin river; thence down the center of said stream to a point where said stream crosses the south line of the Northeast quarter of said section 14; thence east 6.32 chains more or less to a fir eight inches in diameter, blazed for corner; thence north 40 chains to the place of beginning; also a roadway 15 feet wide commencing at the northwest corner of J. Arnie's land, thence along the north line of said land to the northeast corner thereof, thence north to the County road. Excepting from said tract the following parcel to-wit:--Beginning at a point 10 chains west and 71 rods 5 feet south of the Northeast corner of section 14 Tp 2 S R 2 W WM, and running thence west 21 rods; thence south to the center of the Tualatin River; thence down the center of said river to a point about 104 rods and 8 feet south of the beginning point herein, thence North to the point of beginning; containing 15 acres, and also excepting that certain other parcel to-wit: Beginning at the northeast corner of the northwest quarter of the northeast quarter of section 14 Tp 2 S R 2 W WM, and running thence south 71 rods and 5 feet; thence West 21 rods; thence northwesterly to the center of the Tualatin river and along the center of said river to a point 43 rods west of the point of beginning, thence east 42 rods to the

place of beginning. And further decreeing that said claims be null and void; that plaintiff be decreed to be the owner in fee simple of said real property and all thereof, and that defendants or any of them have no right, title, estate, interest, claim or demand in or to said real property or any part or parcel thereof, and further decreeing that defendants be forever enjoined from asserting any claim or title to said real property, and that plaintiff have such further relief as to the court may seem equitable.

This summons is served on you by publication thereof in the BEAVERTON TIMES, pursuant to an order of Hon. George T. Bagley, judge of the above entitled court, made and entered on the 7th day of October, 1920, and prescribed that said summons be published for six consecutive weeks beginning on October 8, 1920.

The Date of the first publication is October 8, 1920; the date of the last publication hereof will be November 19, 1920.

FRED JENSEN, Attorney for Plaintiff.
Beaverton, Oregon.

NOTICE OF FINAL ACCOUNT

In the County Court of the State of Oregon for the County of Washington.

In the Matter of the Estate of W. Justice, Deceased.

Notice is hereby given that the undersigned, as administrator of the Estate of George W. Justice, deceased, has filed his final account in the County Court of the State of Oregon for the County of Washington, and that the 9th day of November, 1920, at the hour of 9:30 A. M. of said day and the court room of said court has been appointed as time and place for the hearing of objections thereto and the settlement thereof.

Date of first publication: October 8, 1920.
Date of last publication: November 5, 1920.

JOHN N. JUSTICE, Administrator of the Estate of George W. Justice, Deceased.
Fred Jensen, Beaverton, Oregon, Attorney.

VETERINARIAN

Dr. M. Howes, Portland, Oregon
Consultation Free.
Tabor 5558. 1971 E. Bank
Specialist diseases of cattle. 84653



PEARL OIL

(KEROSENE)
HEAT AND LIGHT

Like Good Coffee

Like good coffee, a good oil heater makes a breakfast. Filled with PEARL OIL its ready heat chases away the chill of the morning and cheers up the whole room. PEARL OIL is clean-burning, without smoke or odor. Economical. Sold in bulk by dealers everywhere and by our stations. Order by name--PEARL OIL.

STANDARD OIL COMPANY
(California)