

NEW GRAIN SACKS
for sale
CHAS. BERTHOLD
feed store

PEARL OIL
(KEROSENE)
HEAT COMFORT
WARRANTED BY COMPANY

W. E. PEGG
UNDERTAKER AND
FUNERAL DIRECTOR
Licensed Embalmer
Calls answered day or night.
Prompt Service

FRED JENSEN
ATTORNEY AT LAW
Cady Building
Hours 9:00 to 10:30 A. M. Daily
Portland Office: 729 Board of Trade
Scholls Plaza.
Beaverton - Oregon

H. WOODFORD
Contractor and Builder
Old or New Work
Route 4, Box 26.
Beaverton, Ore.

GENERAL TRUCKING
DAILY TRIPS TO PORTLAND
Office 226 Ash St.
Broadway 2254
Phone Beaverton 15-40
HARRY BARNES Prop.

Beaverton Commercial Club
"For a Better Beaverton"
E. H. JONAS, President
FRED JENSEN, Vice President
J. FRANK STROUD, Secretary
BOY GRAY, Treasurer
Join now while the Charter is Open

Dr. C. E. Mason
Phone Calls Answered Day
and Night.
BEAVERTON OREGON

VETERINARIAN
Dr. M. Howan, Portland, Oregon
Consultation Free.
Tabor 6565. 1971 E. Stark
Specialist diseases of cattle. 34152

THE CAPITOL
State of Oregon Public In-
terest at the County Seat.

Deed to Mr. and Mrs. John Mar-
tin, August 24, a m.

With one of the fire horns on the
sick list the city fire apparatus is
now down by a small track.

Merritt Hobbles, former Hills-
boro boy who is now traveling in
California, was here last week to
look up old acquaintances. He has
been gone 14 years.

Mrs. George Alexander and child-
ren and Mrs. Fred Sigrist are at
Seaview for three weeks.

H. C. Peterson saw John Simpson
to collect \$127.51 allowed him for
merchandise delivered between Jan-
uary, 1918, and September, 1919.

Harold Hartley, aged 15, was badly
burned one day last week when the
gasoline in an automobile which he
was repairing caught fire and ex-
ploded. Dr. Smith is caring for him.

Traffic Officer Stockdale met with
another motorcycle accident last
week when his machine went into a
hole in the pavement at Third and
Couch Streets, Portland, last week
and threw him to the pavement. His
badly lacerated knee was treated at
the emergency hospital and he later
went home.

Hillsboro Mercantile Co. vs. E. V.
Peate is an action to collect a bal-
ance of \$66.22 claimed due on a note
made May 1, 1918, and \$10.55 for
merchandise delivered.

D. Beasmer has gone to Seaport
and taken up his old position as man-
ager of the Nehalem Timber & Log-
ging Co. Mrs. Beasmer is running
The Wigwam in his absence.

Zenas and Onas Olson have gone
to Gardiner for the month. They
were accompanied by their mother
and will build a house for their sister
while at the beach resort.

Miss Pearl Allen, teacher in the
Hillsboro schools, has notified Super-
intendent Barnes that her health will
not permit her to resume school in
September. Mr. Barnes is busily
searching for her successor.

Paul Robinson, 18-year-old son of
Mr. and Mrs. George Robinson, died
in Portland August 18. They were
former residents of Farmington.
Tuberculosis was the cause of death.

A decree was granted plaintiff in
the divorce suit of Haynie vs. Hay-
nie in the circuit court. The divorce
suit of Furell vs. Furell was con-
tinued to permit the party to settle
property interests.

Mrs. Nancy Jane Bartlett died at
the home of her daughter, Mrs. Wil-
liam H. Gray, in this city August
16, aged 75 years, 10 months and 21
days. Funeral services were held on
Wednesday.

G. A. Armstrong and Martha E.
Weaver were arrested one day last
week, charged with living together
without the formality of a marriage
ceremony. They came from Chicago
last spring and Armstrong has been
employed as a switchman in the local
railroad yards.

The Shute Park pavilion muddle
seems no nearer a settlement de-
spite the visit of the agent of the
company here. The commission and
other citizens who have inspected the
work are of the opinion that it would
result in an unsafe building and work
is still at a standstill.

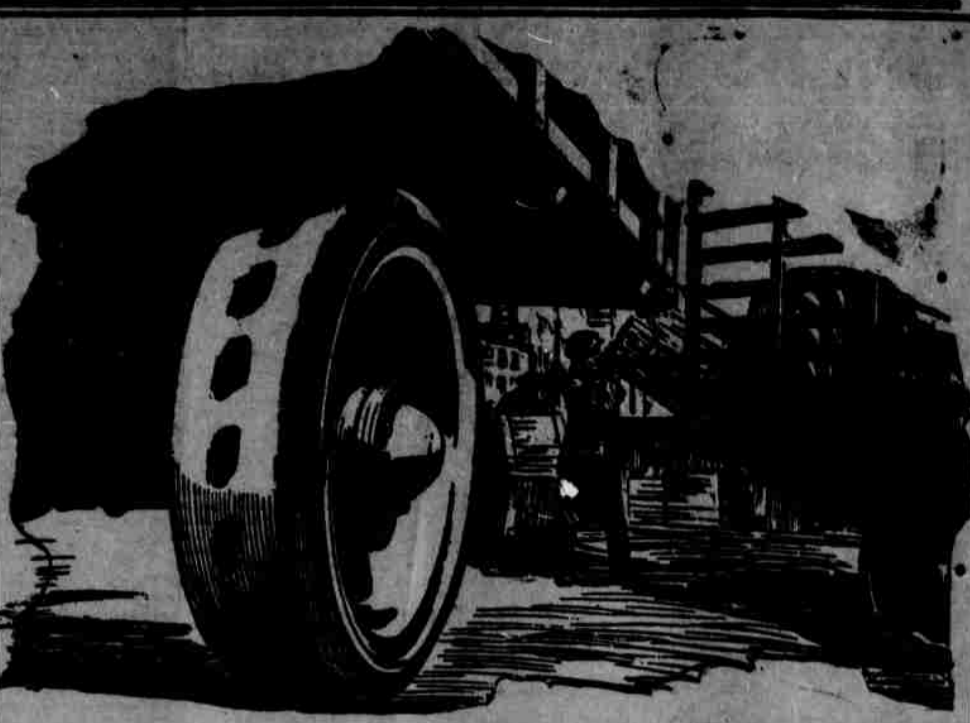

**How is the Solid Truck Tire Buyer
Going to Get What He Wants**

ANY man who does his
hauling on trucks
equipped with solid tires
knows what abuse does
to them.

and hauling conditions
as they actually exist.

Faced as he is with the
continual necessity for
economy operation, he has
to find tires that will stand
up under severe duty
without severe expense.

With United States
Solids, built of grainless
rubber—non-splitting—
with rubber and base
band chemically joined—
ending base separation—
goes our personal service
that reckons the truck
owner's time as money and
proper advice as something
he is entitled to at all times.

We might have picked
out another solid truck
tire instead of the U. S.—
but what we were looking
for was a tire built for road

In purchasing a new
truck consult us about
the type of tires to specify.

United States Tires

HIGHWAY GARAGE
LOSLI BROS.

**Outing Days
Are Now Ideal**

Tillamook County Beaches
Two trains daily from Portland. These attractive beach-
es include Rockaway and Garibaldi beach resorts, Mash-
kah-nie, Manzanita, and Bay/Ocean.

Newport (A charming resort for the family.)
A picturesque trip across the Coast Range Mountains.
Situated on Yaquina Bay and the Pacific Ocean. Modern
Natorium with salt water baths.

Oster Lake (A Lake within a Crater.)
Located in the heart of the Cascade Range. Reached by
automobile stage from Medford or Klamath Falls.

Other Attractive Resorts
Detroit (Mt. Jefferson Country-Breitenbush Hot Springs)
McCrado Hot Springs
Josephine County Geysers (Marble Falls of Oregon)
Guzeta Mountain Resorts

"Oregon Outdoors" Booklet
Will help you decide on that vacation resort. Contains
descriptions of the various outing places, excellent
fishing, boating and camp sites.

For further particulars or copy of booklet "Oregon Out-
doors," inquire of local agent

SOUTHERN PACIFIC LINES
JOHN M. SCOTT
General Passenger Agent

Marriage licenses were issued to
Louis R. Amacher and Florence
Price, Harry Amacher and Della Ru-
stine, Alvin Hoffman and Marie
Hanselman, J. H. Thomas and Marie
Brown, Conrad Byron Wilson and Ef-
fie Schmidt, Grover C. Evans and
Charlotte Hoffmann, Henry W.
Scheidman and Marie M. Kula.

Julius Baxter Vrooman, born in
1842 and for 59 years a resident of
this city, died at his home here Aug.
14. He was a cabinet maker and car-
penter and was at one time promi-
nent in construction work in Hills-
boro. He is survived by his widow
and one son.

Passengers of the Tillamook
train had a narrow escape from a
serious accident one day last week.
While running at a high speed on the
grade between Cochrans and Timber
the train struck a dead log which had
fallen across the track. Both engines
were derailed but the log was brittle
and snapped with the impact. The
cars remained on the track and the
engines kept an upright position.
The train was delayed nearly eight
hours. Experienced railroad men
state that if the log had been a green
one the train would doubtless have
been badly wrecked and the loss of
life very large.

The purchase of the Fred Hood
farm of 332 acres, across the Hood
bridge from Hillsboro, by the Title
& Trust Co., of Portland, indicates
the establishment of the giant wire-
less station here. It has been com-
mon talk for several weeks that
Hillsboro was to receive this vast
enterprise. While agents investi-
gating the sites have talked freely of
the construction intended, nothing of
a definite nature has yet been given
out regarding the purchase of this
property, but it is definitely known
that the Title & Trust Company rep-
resents the big wireless company in
the transaction and abstracts are al-
ready being prepared in the case.

EDUCATION PAYS

FOR THE INDIVIDUAL AND FOR THE STATE
A person with No Education has but One Chance in 150,000 to
Receive Distinguished Service to the Public
With Common School Education 4 Chances
With High School Education 87 Chances
With College Education 809 Chances
Are You Giving Your Child His Chance?
THOSE STATES ARE WEALTHIEST THAT HAVE INVESTED
MOST IN EDUCATION

Oregon Agricultural College

Through a "Liberal and Practical Education" pre-
pares the Young Man and Young Woman for Useful
Citizenship and Successful Careers in
AGRICULTURE ENGINEERING MINING HOME ECONOMICS
COMMERCE PHARMACY FORESTRY VOCATIONAL TRAINING
The training includes PHYSICAL EDUCATION MUSIC, ENGLISH,
MODERN LANGUAGE, ART, and the other Essentials of
a Standard Technical College Course
FALL TERM OPENS SEPTEMBER 20, 1926. TUITION IS FREE.
FOR INFORMATION WRITE TO
THE REGISTRAR, Oregon Agricultural College, Corvallis, Ore.

HE BEARS WATCHING

He BEARS watching; so do our re-
markable offerings!

HIGH in value, LOW in price, they
merit your immediate action!

Chas. Berthold Feed Store
HAY, GRAIN, FEED, SEED, AND POULTRY SUPPLIES
BEAVERTON OREGON