



Keeps baby warm and happy

Pearl Oil is a good oil better than any other and still from the same source. Warmth and comfort without dirt and dirt. Heat is easy to carry about. Light at the touch of a match—given instant heat. No smoke, no odor. Economical.

Pearl Oil is refined and re-refined by our special process which makes it clean burning. For sale in bulk by dealers everywhere—the same high-quality kerosene as the Pearl Oil sold in five-gallon cans. There is a saving by buying in bulk. Order by name—PEARL OIL.

We recommend Perfection Oil Heaters.

PEARL OIL
(KEROSENE)
HEAT AND LIGHT

STANDARD OIL COMPANY



F. H. JOHNSTON, Special Agent, Standard Oil Co., BEAVERTON, OREGON

FOR THE FUTURE

Representative of the future is the highway engineer. He is the one who is to build the roads of the future. He is the one who is to build the roads of the future. He is the one who is to build the roads of the future.

Your loyalty to the highway is measured by your loyalty to the highway engineer. He is the one who is to build the roads of the future. He is the one who is to build the roads of the future. He is the one who is to build the roads of the future.

Every citizen owes it to himself, to his fellow citizens and to the community to do all he can to make the best town a bigger and better town in which to live and do business. It is your duty as a good citizen to do your part. It is your duty to try and get others to see their obligations of citizenship and render all assistance possible.

Beaverton Restaurant

GOOD MEALS
PROMPT SERVICE
RIGHT PRICES

SHORT ORDERS: STEAKS, CHOPS, OYSTERS, ETC.

Dept. for Forest Grove to Portland Stage

WELLS SALARI, Prop.
Beaverton, Ore.

Oregon Agricultural College, Jan. 24. The school of engineering at the college is having an unusual graduation in many highways and bridge construction work in the past of a letter to G. V. Stinson, of the highway engineering department, from G. B. McCallough, state bridge engineer. Mr. McCallough was formerly with the department of civil engineering of the college.

All of the 1922 graduates of the highway engineering department and many other former O. A. C. men are holding positions with the state department. McCallough gives the following recommendations of the O. A. C. graduates that have come under his notice:

"We are employing a large number of O. A. C. men in pavement and road construction throughout the state and I have nothing but the most favorable reports at all times of these men. Not only is their technical work satisfactory, but the attitude of these men, the clean-cut and well defined manner of thinking which characterizes their work at all times is satisfactory to the extreme."

Oregon Agricultural College, Jan. 24.—Wilbur W. Wood, of Beaverton, is taking an active part in the preparation of the Beaver Annual, the college year-book. Wood is doing work on the art staff. He is a junior in landscape gardening, and a member of the staff of the Oregon Countryman, the monthly publication of the schools of agricultural and home economics.

The Beaver is edited and managed by members of the junior class. It is a record of student activities for an entire year and is the best memento one can obtain of a year spent at O. A. C.

Oregon Agricultural College, Jan. 24. The school of commerce has a 100 per cent increase in registration over that of the last normal year according to latest figures. Six hundred and twenty-five students are

Wall Paper

You see wall paper. The color that you buy is Portland. We sell nearly all kinds of Auto Tires, but we make a specialty of the Thermoid Cordless Compound and Beavert Tires because we feel that when we sell you the Thermoid or Beavert Tires we are doing you some good. We consider that the best time is the time of the money.

The Little Collapsible Avion Luggage Carrier fits the rounded board of any car.

Valvoline, Havoline and White Star lubricating oil—and save you money.

We carry the wearover Abolisher and the cleaner.

Call in and see our assortment of Auto accessories. It will pay you.

We invite opposition and duty competition.

Your welfare is our pleasure.

Beaver Garage & Hdw. Co.

E. E. SWENSON, Manager

regularly enrolled while 2000 students are taking commerce subjects as lectives in their courses in other schools of the college. Nearly 100 distinct courses are now offered by the school of commerce.

Marguerite Gleason, of Beaverton, is a senior in commerce and is quite prominent in her journalistic work on the student publication, the Beaverton, and work in the department of industrial journalism.

Mrs. J. I. Eggman of Skamokawa, Wash., a sister of Mrs. T. J. Allen, who recently underwent an operation here, has so far recovered as to be able to return home. Dr. Mason was assisted by Dr. Hetu in the operation.

If you have Wheat, Oats, or Clover Hay to sell, I will pay you the top price.

Fisher's buttermilk mash egg maker and scratch food. Just in.

Charles Berthold, Feed Store.

NOTICE

All bills incurred by the Beaverton Restaurant prior to January 1, 1920, will be paid by the undersigned. I have sold out but I want to be square and leave Beaverton so that I will feel free to come back at any time, as I like the town. So, if I owe you anything, come and get your money before I leave. SAM BOBBI & CO.

Frank J. Miller, returned Tuesday night from near Forest Grove where he had been working almost day and night since Friday, lining up a donkey engine for logging operations in that locality. He will spend a week at home, making some needed repairs to his home place, and then go back to the woods for the season. He has not yet decided whether he will go to Toledo again or elsewhere for the approaching season.

Cedar Posts now on hand at Beaverton Lumber Co.

A carload of Eastern Corn

Just in. For sale at Wholesale Prices.

We expect another carload of Alfalfa Hay tomorrow.

OIL MEAL—We have it now.

CHAS. BERTHOLD FEED STORE

SCHOLLS TELEPHONE CO.

Free service over Washington County. Connection with Bell System and Home Telephone Company.

RATES—Residence, \$1.25; Business, \$1.50; Business, private, within city limits, \$2.00. A fee of \$2.50 and 3 months rent in advance is collected for installation.

For further information, inquire at Beaverton Exchange. Home Office, Seaside, Oregon. J. W. Raymond, Sec'y.

NOTICE TO CREDITORS

In the County Court of the State of Oregon for the County of Washington.

Notice is hereby given that the undersigned has been appointed administrator of the Estate of William Nathan Irish, deceased, by the County Court of the State of Oregon for the County of Washington, and has qualified. All persons having claims against said estate are hereby notified to present same, duly verified as by law required, to the undersigned at the Bank of Beaverton, Beaverton, Oregon, within six months from the date hereof.

Dated and first published January 16, 1920.

DOY GRAY, Administrator. Fred Jensen, Attorney.

WANT ADS FOR OREGONIAN May be left at The Times office or telephone them to R. H. Jones.

Patronize our advertisers.

BISHOP BROS.

Have a surprise for every person who enters their store this coming week.

There is something worth while at this up-to-the-minute store all the time. We have a special offering almost every week. Make this store your headquarters while in Beaverton.

BISHOP BROS.



THE transportation of your merchandise is too important a question to decide lightly. More and more progressive men are finding their logical and entirely satisfactory answer in the Chevrolet One-Ton Truck.

The reason is obvious.

The Chevrolet is made in a big way—big enough to haul all kinds of goods to capacity, do it efficiently, do it consistently day in and day out, and do it as economically as it can be done.

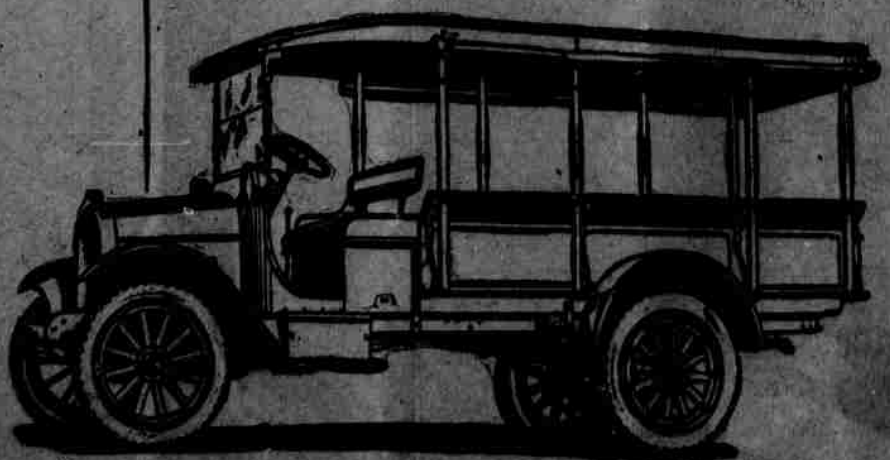

Standard One-Ton Truck, Express Body and Top, \$1546, f.o.b. Flint, Mich.

BERNARD & STIPE AT STIPE'S GARAGE

BEAVERTON, OREGON