SCOTT'S EMULSION

OF NORWEGIAN COD LIVER OIL

usually stops a stubborn cough or chest cold when ordinary specifics fail.

It helps strengthen the lungs and throat—adds energy to the blood—and gives the system the force to help resist disease.

Use SCOTT'S Refuse Substitutes

Scott & Bowne, Bloomfield, N. J. 16-8

Resinol

cleared away my pimples!

Resinol Ointment, with the help of Resinol Soap, usually removes pimples and makes the complexion clear and fresh. It is a most valuable household remedy for sores, burns, chafings, dandruff, etc. Sold by all druggists. For trial free, write to Resinol, Baltimore, Md.

Perfect Health Is Every Woman's Birthright

A Prescription That from Girlhood to Old Age Has Been a Blessing to Womanhood.

When a girl becomes a woman, when a woman becomes a mother, when a woman passes through the changes of middle life, are the three periods of life when health and strength are most needed to withstand the pain and distress often caused by severe organic disturbances.

At these critical times women are best fortified by the use of Dr. Pierce's Favorite Prescription, an old remedy of proved worth that keeps the entire female system perfectly regulated and in excellent condition.

Mothers, if your daughters are weak, lack ambition, are troubled with headaches, lassitude and are pale and sickly, Dr. Pierce's Favorite Prescription is just what they need to surely bring the bloom of health to their cheeks and make them strong and healthy.

For all diseases peculiar to woman, Dr. Pierce's Favorite Prescription is a powerful restorative. During the last 50 years it has banished from the lives of tens of thousands of women the pain, worry, misery and distress caused by irregularities and diseases of a feminine character.

If you are a sufferer, if your daughter, mother, sister need help get Dr. Pierce's Favorite Prescription in liquid or tablet form from any medicine dealer to-day. Then address Dr. Pierce, Invalids' Hotel, Buffalo, N. Y., and get confidential medical advice entirely free. You can also obtain a book on woman's diseases, sent free.

Dr. Pierce's Pellets regulate and invigorate stomach, liver and bowels. Keep the body clean inside as well as outside.

Evidence.

"There goes another married man," said the girl at the candy counter.

"How do you know?" asked the cashier.

"He used to buy a three-pound box of candy twice a week and now he buys half a pound once a month."—Philadelphia Public Ledger.

Such a Relief.

Old Soake (arriving home at 1 a. m.) —Heavensh, Mr. Burglar, how yesh (hic) frightened me. I (hic) thought yesh m'wife, at first.—Boston Transcript.

Happily Disposed Of.

"Mr. Beats," the grocer said wearily, "I ask you for the last time, will you pay that $20 you owe me?"

"For the last time?" Beats replied cheerfully. "I'm glad to hear you say that, old man. You know, I was getting awfully tired of hearing you ask that foolish question!"—New York Times.

Picked a Winner.

Ethel—How did you win papa's consent?

Jack—I played poker with him. He said he preferred to keep the money in the family.—Boston Transcript.

Method in Her Madness.

Father—Betty, I am shocked! Your mother tells me you are engaged to three young men.

Betty—Oh, well, papa, they are all football players, and when the season is over I can marry the survivor.—Boston Transcript.

BE PROTECTED AGAINST COLDS

by keeping the system strong and healthy and the blood rich and pure

To that end----TRY

HOSTETTER'S Stomach Bitters

It helps Nature bring back the appetite, aids digestion and promotes strength and vigor

CHINA'S INDUSTRIAL CAPITAL

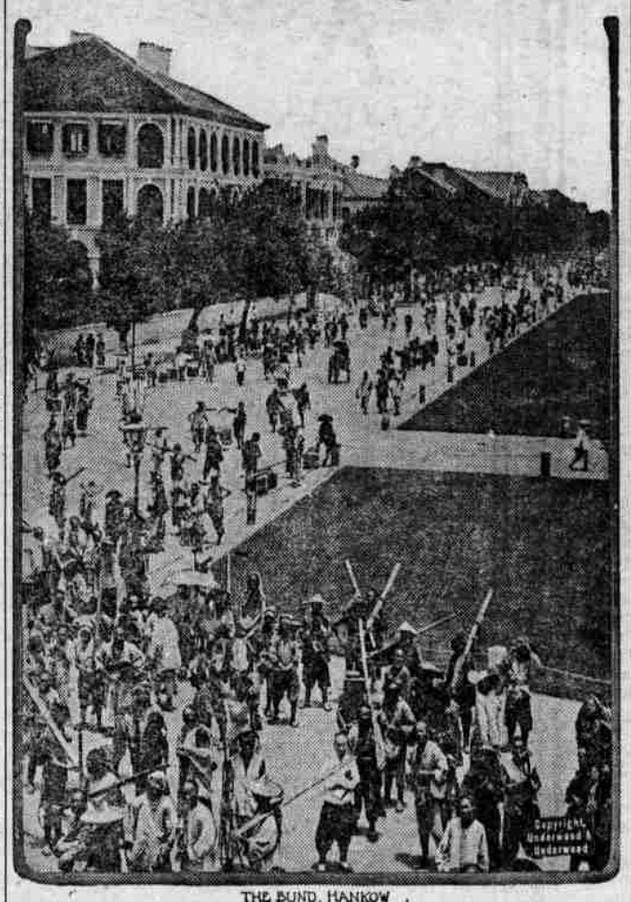

THE BUND, HANKOW

CHINA of today, torn by political dissension from within and without, is not the China of yesterday. It is no longer a country of small shops, rickshaws, and coolies. Canton is going in for modern department stores and skyscrapers; automobiles are displacing wheelbarrow carts and other clumsy vehicles in Shanghai and elsewhere; the country is building railroads, and fewer orders are going abroad for locomotives, cars and coaches, which means that China is learning to build these things, says Monroe Woolley writing in Grit. The dragon, long slumbering, is now thoroughly awakened. Sun Yat Sen and Yuan Shi Kai, although enemies politically, set an alarm clock that has jumped China out of a lazy bed at a single bound.

Industry is the leading progressive influence of the age. It is the factor which more than all else is to lead the Chinese to better things just as the Japanese were led from the era of paganism to full-fledged civilization in a few decades. China will change to the new order of things almost overnight. She will cast off the cloak of medievalism and grab a garment of western cut much quicker and much more effectually than did her neighbor beyond the strait.

In Hankow, China already has a promising industrial capital. Hankow might properly be termed the New York and Brooklyn of the empire because two large cities are divided by the Yangtse Kiang. But the Chinese insist that Hankow is designed to be their Pittsburgh, and the nature of the city's business makes comparison to our own steel center more fitting. Hankow is a humming hive of industry, and the Chinese declare it will keep humming as long as China lasts. That may be a long, long time, for the ancient empire can prove an antiquity of 8,000 years.

Hankow's Fortunate Fire.

As in the case of Chicago, a fateful fire has been the making of Hankow. It was burned during the rebellion of 1911-1912. Following the fire the government borrowed 10,000,000 pounds sterling of British capitalists to rebuild and improve the city. An appropriation of nearly $50,000,000 should effect a wonderful change in China's industrial center, which is already China's most interesting city, especially from an economic standpoint.

Hankow may be said to be t cities in one. Hankow and Hany between which is the colossal works, are located on one side of river while Wuchang lies opposite. of the projects planned with the rowed money is a huge bridge to the Han river, or a tunnel to ru neath it—probably both. The divides Hanyang and Hankow empties into the Yangtse Kiang site Wuchang.

Part of the funds will be used to struct a commercial canal back of kow proper, with the nece bridges. An elaborate systen wharves is now under way, and tiations are advancing to purchas city's electric light and water w owned privately. Trolley systems are likewise to be built. Considerable money will be put in reclamation projects in and about the triumvirate of cities to be known as Greater Hankow. The Hankow Improvement bureau will be dominated by the British, and the engineer appointed to reconstruct China's Pittsburgh will quite probably come from Europe.

It is the central government of China which is overseeing the rebuilding of busy Hankow. This is fitting since the city was destroyed by the rebels. The revolution started in Wuchang, where is situated the arsenal and iron f dries. Wuchang, a city in itsel 250,000, is a walled city, but the eign concessions all lie along the in Hankow. Wuchang is not an port such as is Hankow, but it number of big industrial instit among them a woolen mill, a mill, and an albumen factory.

Will Be Busiest Place in C

Northeast of Wuchang, in the angle formed by the junction Han and Yangtse Kiang, is situa port, or "mart" of Hankow, d to be the busiest place in China as the three cities merge into Hankow. Hanyang takes its from the two rivers, Han and Y Kiang. In Hanyang lies most of Gre er Hankow's claim to distinction as an active industrial center.

Here is located the Hanyang iron works founded by the late Chang Chintung. These huge works own their own ore and coal fields located nearby. Rails for China's roads used to come principally from us; now they come from the Hanyang mills. An arms factory is also located at Hanyang, and many thousands of Chinese are employed there under the direction of skilled foreigners.

For all practical purposes Hanyang may be considered as merely forming a suburb of Hankow. The construction of a fixed bridge across the Han river will probably not be practicable, owing to the sudden and great changes in the height of the water level. It is therefore proposed to facilitate communication between the two cities by means of a transporter, and when this contrivance is completed the three river towns will practically be welded into one, forming Greater Hankow.

Hankow is the strategic center for China's system of railroads. Its riv- usually choked with traffic

Making Baskets.

Little children in the Philip make baskets, and if you have happened to examine any of their manship, you will see how perfect and wonder how such tiny childr some of them are, could weave th kets so perfectly. The little chi in this country have begun to do work of that sort with raffia, but do not equal the children of the is in designing and making ba These are of all shapes, and it is that no two are alike, and yet th sign is so perfect that it can beured in any part. The govern agent gathers up the baskets and the children who make them, and they are sold in this country.

Natural Ice Factory.

Late in autumn, after producing sets of blooms, the frost weed comes a miniature ice factory forms crystals of "ice" about cracked bark of the root. In eac tle broken rootlet there appear of "ice," exactly right in size fo refrigerator of a fairy queen. A no botanist has been able to disc

CLEANLINESS MUST BE FIRST

Success With Dairy Depends Greatly Upon Attention to Details in and Around Barn.

In order that milk may be sanitary and healthy the cows must be healthy, clean and well cared for, and must not be given feeds that will produce objectionable flavors in the milk; barns must be well lighted, ventilated and kept clean and be roomy enough to prevent undue crowding of cows; barnyards must be kept reasonably clean, and should be well drained so as to insure, as far as possible, cleanliness of cow; manure must not accumulate near or be piled against the barn; the floor of the milk room should be of

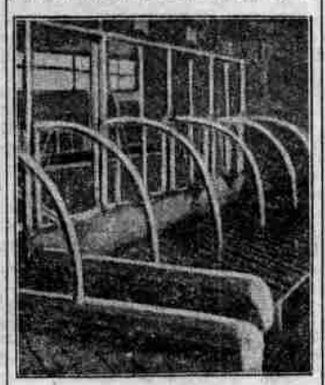

Interior of Sanitary Barn.

concrete, the room being well lighted, ventilated and screened; utensils such as cans, bottles and milk pails must be washed and scalded after each use, and all tinware must be free from open seams and rust; water supply for cows and for cooling and cleaning purposes must be clean and free from contamination; steam or hot water should be used for cleaning and sterilizing utensils.—Clemson College Bulletin.

WHITEWASH THAT WILL LAST

Formula for Making Covering Used by Government on Lighthouses Maintained Along Coast.

To make the whitewash which has been used for more than ten years in the White House at Washington and on the lighthouses maintained by the government along the coasts, take a half bushel of unslaked lime and slake it with boiling water. Cover during the process to keep in the steam. Strain the liquid through a fine sieve or strainer and add to it a peck of salt, which previously has been dissolved in warm water; 3 pounds of and an- pre- ter his a one not let uld it

NS

rse e

When the difference between good and bad pasterns and good and bad feet is as clearly evident as in those shown here it does not require much "horse sense" to point out the faults.

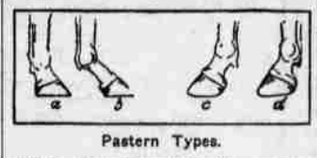

Pastern Types.

"A" is a good example of a pastern that is too upright and too straight. In "B" the pastern goes to the other extreme, being too sloping. The correct type of the forefoot is seen in "C," while "D" shows the correct type of hind foot.

ERADICATE THE HESSIAN FLY

Pointers From Expert of Missouri College of Agriculture—Starve the Pest, He Says.

llege of

date. asture. cares tubble rowing rape. middle l have l your one of lunteer robably

TAILS

oultry— and

chicks glected. ce and l plenty re fresh y secret stick on pay at- Neglect ntment.

FLIES

emoved value

rtilizer, d flies stable disease, be re- ere its

SOME SMILES

Exaggerated Sense of Possession.

"The airs some people put on!"

"Yes?"

"There's Dubwaite."

"What about him?"

"He has only $7 deposited in a $30,000,000 institution, yet he speaks of the president as 'my banker.'"

Easily Located.

"I have an engagement to meet my wife downtown."

"Did she name the place?"

"No."

"The time?"

"No."

"Then how do you expect to find her?"

"My wife's a methodical little woman. She's usually at the same movie theater at the same hour every afternoon."

A Real Innovation.

"You can get almost anything in one of these big department stores."

"Yes. They are wonderful places. I wouldn't be surprised if they were to add matrimonial bureaus and furnish mates for single persons."

"That would be a fine scheme, provided they also had an exchange department with a competent divorce lawyer in charge."

Expediency.

"Your honor, I don't need a lawyer."

"You'd better have one. You may be convicted, you know."

"What I mean, your honor, is that I can be convicted just as well without one."

Usual Explanation.

"Before the recent election Mr. Twobble said his victory was assured."

"Yet, he was badly defeated. How does he account for that?"

"He says it was due to a combination of circumstances over which he had no control."

"Meaning."

"He didn't get enough votes."

Gratitude.

"My friend, I fear you are slightly in error."

"Permit me to shake your hand, sir."

"But why?"

"You are the first man I ever argued with who didn't tell me I was all wrong."

The Way of the Amateur.

"How is Biggins getting on with his vegetable garden?"

"He's enthusiastic about it—works in it every day himself. By the way, he asked me not to forget to give him the address of the market huckster I deal with."

At the Wedding.

"You know, the beginning of the happy pair's acquaintance was when he offered her an umbrella to keep her new hat from getting ruined."

"I see. He was her rain beau and that is why she carried a shower bouquet."

The Happy Life.

"Mrs. Gadder never seems to have any servant problem."

"Do you know why?"

"No."

"She's never at home long enough to find out whether she has or not."

A Punctured Enterprise.

"So the submarine is going to make a dash home."

"Yes, if the enemy does not put a period to its trip."

Just Facts.

Flirts laugh at love and love laughs at flirts.

Of two evils choose neither; both will turn out bad.

Being a yellow dog isn't as bad as being called a cur.

The muscles of the human jaw exert a force of 534 pounds.

The Brazilian coconut palm lives from 600 to 700 years.

The reputation of many a puffed up cigar goes up in smoke.

It's a wise boy who knows enough to laugh at his father's jokes.

Most men's intentions are several laps ahead of their actions.

If a man is afraid to think for himself he should get married.

It's well to investigate an oil well that won't bear looking into.

Rats every year destroy about 5 per cent of the growing sugar cane in Jamaica.

A bed that folds into a wall and is hidden by a pair of doors is the idea of a Colorado inventor.

Love is responsible for some hard frosts in summer and some hot waves in winter.

To have been one of the mechanics who helped build the Monitor was a distinction of Peter A. Floyd, who recently died at La Grande, Ore. Floyd served as a fireman on the frigates North Carolina and Pensacola during the civil war.

Motorcycle production in the United States in 1914 amounted to 62,793, valued at $12,306,447, against 18,628 in 1900, valued at $3,015,988. This is an increase of 237.1 per cent in number and 308 per cent in value.

Forty-one women out of every 100 marry between the ages of twenty and and twenty-five.

The United States pays rear admirals $8,000 a year; Japan pays hers $1,643 a year.

A gold coin loses 5 per cent of its value during 16 years of constant use.

The rose soon fades, but the thorn continues in business at the old stand.

There's DANGER

and expense in Sooty Chimneys. Soot wastes fuel, causes flue fires, destroys property. YOU may be the next loser. Eliminate fuel-fire loss by using

No Dirt CON-SUM-IT Soot Destroyer No Odor

Prevents and Extinguishes Chimney Fire. Burns with the fuel. Destroys all the soot in chimneys, pipes, heaters. Harmless to use; no flash, no explosion. Saves time, Fuel, worry, and is your only

CHIMNEY FIRE INSURANCE

Money back without question if not satisfied after using. Full directions every package. By mail to any address, for small range or heater, 25c; for large range, heater or furnace, 75c. DEALERS, write for our proposition.

TRUXAL CHEMICAL CO., 623 Henry Bldg., Portland, Or.

High-Brow Stuff.

"What are you giving your cows now in the way of galactagogues?" asked the professor of the milkman.

"Oh," said the milkman, who had just been graduated from the state agricultural college and was not to be stumped, "their sustenance is wholly of vegetable origin, rich in chlorophyll and opulent in butyraceous qualities."

"A pint, if you please," said the pro

"A pint, if you please," said the professor.

"Git up," said the milkman.—Country Gentleman.

Shake Into Your Shoes

Allen's Foot-Ease, a powder for the feet. It cures painful, swollen, smarting, sweating feet. Makes new shoes easy. Sold by all Druggists and Shoe Stores. Don't accept any substitute. Sample FREE. Address A. S. Olmsted, Le Roy, N. Y.

Very Close to It.

Two members of the Massachusetts Medical society met the other day. Said one:

"I heard today that your son was an undertaker. I thought you told me he was a physician."

"Not at all."

"I don't like to contradict, but I'm positive you did say so."

"You misunderstood me. I said he followed the medical profession."—

Sore Eyes

Granulated Eyelids, Eyes inflamed by exposure to Sun, Dust and Wind quickly relieved by Murine Eye Remedy. No Smarting, just Eye Comfort. At Your Druggist's 50c per Bottle. Murine Eye Salve in Tubes 25c. For Book of the Eye Free ask Druggists or Murine Eye Remedy Co., Chicago

"RUPTURE

IT'S CAUSE AND CURE"

is the title of a booklet. We will mail you one free. Address Dept. C,

A. LUNDBERG CO., 1107 Third Ave., Seattle.

FRED P. GORIN, Patent Attorney, Organizer and Developer; patents secured or FEE REFUNDED; free book on patents. Suites 701, 701-A, 701-B and 701-C, Central building, Seattle.

Always Good Humored.

Gouverneur Morris was talkinb about the late Richard Harding Davis.

"Davis was never at a loss for a joke," said Mr. Morris. "I dined with him at Crossroads farm one evening, the dinner being served by a new and very awkward waitress.

"The waitress, halfway through the dinner, slipped with a tray, spilled a bottle of beer down Davis' neck.

"He said to her reproachfully, as he swabbed up the beer with his napkin: "'It was ginger ale, not beer, I asked for, Gretchen.'"—Washington Star.

Send 10c to Dr. Pierce Invalids' Hotel, Buffalo, for large trial package of "Anuric" for kidneys, cures backache.

The End of the Trail.

A young Swede appeared at the county judge's office and asked for a license.

"What kind of a license?" asked the judge. "A hunting license?"

"No," was the answer. "Aye tank Aye bane hunting long enough. Aye want marriage license."—Everybody's Magazine.

An Eye to the Future.

"What's the idea of your working so hard for prohibition?"

"I want to be recognized as one of the deserving patriots who helped to elect the ticket," replied Uncle Bill Bottletop. "Maybe they'll give me the job of hunting around for any illegal liquor and destroying it."—Washington Star.

A Hot One.

He—Before we were married you used to say there wasn't another man like me in the world.

She—Yes, and now I'd hate to think that there was."—Boston Transcript.

Plowing With Shells

"They are taking the war nonchalantly in Europe."

"So?"

"Yes, as soon as the shells have quit plowing a field they sow it to crops."—Louisville Courier Journal.

An Ungallant Person.

"Have you observed the feminine influence in the election?"

"I believe so," replied Mr. Growcher. "It seemed harder than usual for the vote to give its reasons or make up its mind."—Washington St ..

No Strange Experiments.

"Did you have a homily when your minister came to dinner, Mrs. Jimps?"

"Dear, me, no, mem. I don't never try them strange dishes."—Baltimore American.

C. J. STEEPLE,

Stock & Bond Broker,

102 First Ave. South, Seattle, Wash.

All active stocks, listed and unlisted, handled on commission. Buying and selling orders promptly executed.

I am recommending the purchase of Alaska Petroleum & Coal, Western Smelting and Power, Thomas-Culross Mining, Mount Rainier Mining, Josevig-Kennecott Copper, American Telegraphone & American Marconi.

Above stocks should be bought now for investment and market profit. There's a reason.

Kennecott has paid dividends so far this year $11,142,072. Josevig-Kennecott has equally great possibilities. Kennecott is now selling around $50.00, Josevig-Kennecott at $1.00. The opportunity is yours, seize it.

CORRESPONDENCE SOLICITED.

WHEN IN

SEATTLE

TRY THE FRYE

SEATTLE'S LARGEST HOTEL

Only three blocks from Depots and Docks. Opposite City Hall Park and Court House.

THE FINEST DOLLAR ROOM IN AMERICA

With detached bath,	1 person,	$1.00	$1.50
	2 persons,	$1.50	$2.00
With private bath,	1 person,	$2.00	$2.50 $3.00
	2 persons,	$3.00	$3.50 $4.00

"When In Seattle Try The Frye"

MULTNOMAH HOTEL

PORTLAND-OREGON

LARGEST HOTEL IN THE NORTH-WEST-REOPENED OCTOBER-10-1916 REDECORATED AND RENOVATED

550 ROOMS $1.50 DAY-UP

300 FOOT SAMPLE ROOMS $3.00 UP

Under the Management of MARRY S. SOMS

New Houston Hotel

SIXTH AND EVERETT STS.

Four Blocks from Union Station. Under new management. All rooms newly decorated.

SPECIAL RATES BY WEEK OR MONTH

Rates 50c, 75c, $1, $1.50 Per Day.

OREGON VULCANIZING COMPANY moved to 333 to 337 Burnside St., Portland, Ore. Largest Tire Repair Plant in the Northwest. Country service a specialty. Use Parcel Post.

SHIP Veal, Pork, Beef, Poultry, Butter, Eggs and Farm Produce to the Old Reliable Everding house with a record of 45 years of Square Dealings, and be assured of TOP MARKET PRICES.

F. M. CRONKHITE

45-47 Front Street Portland, Oregon

Hitting Back.

Uncle Silas (visiting city relatives who use electrical appliances for cooking at the table)—Well, I swan! You make fun of us eatin' in the kitchen. I don't see as it makes much difference whether you eat in the kitchen or cook in the dining room.—Life.

Satisfactory To Her.

Pa—I greatly disapprove of that young Smithson, and one particular reason is his lack of industry in his calling.

Daughter—His calling? Why, papa, he calls seven evenings in the week!—Tit-Bits.

A Truthful Statement

"Gadspur says his marriage to Mrs. Gadspur brought a great deal into his life."

"Frankly spoken."

"What do you mean?"

"Among other things she has brought into his life a town house, a country house and a flock of motor cars."—Birmingham Age-Herald.

Early To Bed.

Fresh—Why don't you get a Big Ben? They go off so punctually!

Soph—You've said it—that's why.—Stanford Chaparral.

BUY DIRECT

Do Your Own Plumbing

By buying direct from us at wholesale prices and save the plumber's profits. Write us today your needs. We will give you our rock-bottom "direct-to-you" prices, f. o. b. rail or boat. We actually save you from 19 to 35 per cent. All goods guaranteed.

Northwest headquarters for Leader Water Systems and Fuller & Johnson Engines.

STARK-DAVIS CO.

212 Third Street. Portland, Oregon

BLACK LEG

LOSSES SURELY PREVENTED by CUTTER'S BLACKLEG PILLS

Low-priced, fresh, reliable; preferred by western stockmen, because they protect where other vaccines fail.

Write for booklet and testimonials.

10-dose pkg. Blackleg Pills, $1.00

50-dose pkg. Blackleg Pills, $4.00

Use any injector, but Cutter's simplest and strongest. The superiority of Cutter products is due to over 15 years of specializing in VACCINES AND SERUMS ONLY. INSIST ON CUTTER'S. If unobtainable, order direct.

The Cutter Laboratory, Berkeley, California

P. N. U. NO. 53, 1916

Potato Doughnuts

(Write for Recipe)

retain the moisture several days. An excellent wholesome food when made with the pure

KC BAKING POWDER

Always sure to please.
Try a can today—at our risk.

A Handy Book containing 10 Cooking Lessons and 54 Tested Recipes will be mailed you FREE if you will send your name and address to

JAQUES MFG. CO., CHICAGO

Sold by all Grocers