Press Paragraphs

Mrs. E. M. Smith of Weston, was in the city yesterday.

M. F. Morgan left this week for Willamina on a business trip.

Mr. and Mrs. Henry Schmitt drove down from Waitsburg, Tuesday.

Al. Griggs, forest ranger, with headquarters at Gibbon, was in the city Wednesday.

Sanford Stone is a delegate this week to the grand lodge I. O. O. F. convening at Roseburg.

The usual Saturday night dance at the opera house tomorrow evening. Splendid music and good order.

Mrs. M. L. Watts left Sunday morning for Roseburg, Oreg. where she is a delegate to the Rebekah Grand Lodge.

Mrs. Marion Hansell and children returned yesterday morning from a visit with relatives and friends at Portland.

Miss Lillian Reuter, teacher in the Dayton, Wash. public schools is in the city visiting her father, before going East.

A. C. Carpenter returned yesterday morning from Portland, where he was called owing to the illness of his wife, who was visiting friends there.

Mr. and Mrs. J. C. Walter had as dinner guests at their home west of town Sunday, Dr. and Mrs. W. R. Scott and Mr. and Mrs. F. B. Boyd.

Miss Katherine Sharp is home from Dayton, Wash. for the summer vacation. Miss Sharp has been retained to teach another year in the Dayton schools.

B. B. Richards has installed a Globe filing case in his office. This filing system is one of perfection, and was purchased from the John W. Graham company, of Spokane.

John Morgan of Prescott, Wash. spent the past week at the home of Mr. and Mrs. George Gross and other Athena relatives. Mr. Morgan is a nephew of Mrs. Gross.

The condition of I. W. Ware whose foot was amputated Thursday of last week, has been precarious since the operation. It is now believed that another operation will be necessary.

Services next Lord's Day at the Baptist church as follows: Sunday school at 10 a. m., preaching at 11 a. m. and 7:30 p. m; B. Y. P. U. meeting at 6:30. You are wanted. Come.

Mrs. Ralph Saling came over from Weston Wednesday evening to assist in the concert at the Christian church and was accompanied by Mr. and Mrs. Porter, Miss Rintoul and Mrs. Skinner.

Mr. and Mrs. George Gross and Miss Verva, and Mr. and Mrs. Luke Read and little daughter Jennamae left Monday by automobile for a week's trip to Condon, Mayville and Arlington.

A special meeting of the City Council was held Wednesday evening at which H. A. Barrett was appointed councilman to fill the vacancy caused by the resignation and removal from the city of J. W. Welch.

The Athena base ball team will play the Freewater league team at the Milton horse show and strawberry festival, Wednesday next. Freewater has a good team this year and is playing in the inter-state league.

Rev. Milo G. Bentley, pastor of the local Baptist church, is this week moving his family from their home in the Walla Walla valley to Athena, and will occupy the residence vacated by Mr. and Mrs. Chas. Bryan.

Athena friends received an invitation from John Foss to be present at the dedication of the Foss & Co., $10,000 garage at Moro, on the evening of May 24 when a dance was held in the fine new concrete building.

In addition to the list published in the Press last week, the following pupils should have had their names in the list: One year perfect attendance, Elsa Ringel; two years perfect attendance, Roland Stone and Velva Mansfield.

The reunion of the Pioneers at Weston, is only one week away, Friday and Saturday, June 2nd and 3rd. Colonel Woods' town will extend its hospitality to all who attend the reunion, and a special invitation is extended the people of Athena.

At the Methodist Episcopal church, preaching next Sabbath morning and evening. Morning topic: "The Greatest Renewer." In the evening at 7:45, the subject will be: "Where to Get Your Questions Answered." Sabbath school at 10 a. m., all are invited.

Wilbert Kirkman of the Superior Lumber company, Walla Walla, was in the city yesterday and installed a Northwestern furnace at the new home of Miss Clare Partridge. The furnace is a popular one, and large numbers have been sold by Mr. Kirkman.

Miss Edna McAlexander receives the announcement of the graduation of her friend, Miss Winnifred James, June 1st, from Pacific Union College at Saint Helena, California. Miss James has the distinction of graduating from both the Normal and Academic Departments of the College.

Miss Inez Wagner, who was so successful in passing her seventeen eighth grade pupils in the Athena school, has accepted a position in the Umapine schools for next year. Miss Wagner left yesterday to join her sister, Miss Leota, in a visit with her uncle, Supt. I. E. Young, at Pendleton.

Mrs. W. R. Taylor and daughter, Lucille, will leave next Thursday, June 1, for Abingdon, Illinois, where they will visit her daughter, Mrs. Delbert Clote, and other relatives during the summer. They will be accompanied by Miss Leota Wagner, who will visit her home in Nebraska.

C. A. Guerne has left for Chicago, where he will attend the University. Miss Brierley is with her parents at Stanfield, Miss Percival has departed for her home and Miss Armstrong has departed for Brooklyn, N. Y., where she will remain for the summer. Thus the faculty of the Athena public school is widely scattered.

Mrs. J. I. Williams, of Malden, Wash., a sister of Mrs. I. W. Ware, and Miss Lillian Ware of Burley, Idaho, arrived this week, being called by Mr. Ware's critical condition. Mr. George Demmer and Mrs. E. R. Peck, a brother and sister of Mrs. Ware, also arrived from Medford, Oregon, coming through overland, and driving Mr. Ware's car.

The Athena Fire Department will enter a team to compete in the hose races at Milton next Wednesday, during the horse show and strawberry festival. The races will include two wet tests and a 100-yard straight away sprint. The Athena team is comprised of Jesse Myrick, Ed. Sebasky, Levoise McEwen, Hugh Lieuallen, Emery Worthington, Ross Payne, Fred Grindell and Herbert Parker.

At the Christian church Sunday, Bible school 10 a. m., Geo. R. Gerking director. The United Brethren Bible school of Weston will be present in a body to visit the school. Preaching at 11 a. m. and 8 p. m. Subjects, "Our Country and the Church," and "Hindrances." Junior C. E., 3 p. m. Senior C. E. at 7. Midweek meeting Wednesday, 8 p. m. and chorus rehearsal Friday, 8 p. m. The public cordially invited and welcome. D. Errett, pastor.

Thursday, May 18, the members and families of the Sunshine Club spent the day at Bingham Springs. Fishing and swimming were the entertaining features of the day. A bounteous luncheon was served at noon. The viands were spread upon one long table and covers were laid for 49. Mr. Hoch, the hospitable manager of the Springs, saw to the comfort of the party, and the day was voted a grand success, so much so that another excursion is planned for the near future.

Mrs. J. D. Plamondon is in receipt of a very interesting letter from Miss Alena L. Pittman, Baptist missionary at Shoohsing, Che Kiang Province, China, in which acknowledgement is made of receipt of a large number of packages sent by the Athena Baptist Missionary society in November of last year. The shipment was sent by parcel post, and comprised a full equipment for one room in the hospital. The letter is especially touching in its expressions of gratitude for the generous donation, from the Athena ladies, every package of which arrived safely.

Next Thursday, June 1, the Baptist church will have a Roll Call and banquet, beginning at 4 p. m. Roll call and business at 4; informal reception from 5 to 6, when the banquet will be served. At 7:30 praise service and at 8 an address will be given by Rev. Bordman, D. D., of Walla Walla. Rev. Stockton of Adams, and Rev. Cline of Freewater, will also be present. Every member of the church, Sunday school, B. Y. P. U. and Chorus, together with their parents and friends, are expected to be present and remain during the entire program, beginning at 4 with the Roll Call.

The sacred concert given in the Christian Church Wednesday evening by the choir was a pronounced success in every particular. The chorus work and anthems showed good training by the director, Dr. W. R. Scott, and especially were the numbers given by the men's chorus of nineteen voices, appreciated. While each number deserves special mention—the solos by Mrs. David Stone and Mr. Chester Davis, the ladies' and mixed quartets and duet with chorus—the duet, "I Waited For The Lord," sung by Mrs. Ralph Saling and Mrs. W. R. Scott, was the crowning number on the program. Miss Zola Keen opened the program with a piano solo and presided as accompanist with her usual grace.

CANNON-M'INTYRE WEDDING

Wednesday, May 24, at four o'clock, at the home of Mr. and Mrs. Hugh McIntyre in this city, the nuptials of their daughter, Ethel, and Mr. Ralph T. Cannon, were celebrated, with Rev. Davis Errett officiating, the ring ceremony being employed. The bridal couple, unattended, entered the tastefully decorated room to the strains of the wedding march played by Miss Velva Mansfield.

The decorations were pink hawthorn and white snowball blossoms, and the bride was attired in white crepe de chine and lace, and carried a bouquet of bride roses.

After the ceremony, the guests, numbering about thirty, were ushered into the dining room, where red carnations and peonies abounded, and were served to a dainty collation of ices and cake, and soon after the newly weds slipped away, motoring to Weston where they took the train for Seattle and Bellingham where their honeymoon will be passed. Returning they will visit the Rose Festival at Portland.

The bride is the eldest daughter of Mr. and Mrs. McIntyre, and the groom the youngest son of Mr. and Mrs. Cass Cannon, and assistant cashier of the First National Bank of Athena. Both have been reared in this vicinity, and begin their married life most auspiciously, amid the good wishes of a host of friends. A neat bungalow has recently been erected by the groom on south Third street and the couple will commence housekeeping immediately upon their return.

Local Advertisements

For Sale—An acetylene light plant. Inquire at this office.

A. Phillips of Weston, sells Lee's non-puncture and Goodyear tires.

Dressmaking—Mrs. Wm. Rice, expert fitter and dressmaker, residing in the Baptist parsonage is now prepared to do first class work at reasonable prices.

A good milch cow for sale; or will trade for stock calves. Phone 29F22. C. E. Zerba.

Wheat Hay—I have bound wheat hay for sale. Write or phone A. L. Swaggart, Athena.

Auto Service—W. B. Crawford is prepared to give day or night service. At St. Nichols Hotel, phone, 493.

Dressmaking done, satisfaction guaranteed. Apply to Mrs. Della Wright.

White Star Laundry—First class work. Phone 133.

Second Hand Goods.—W. H. Marcho, tinner and plumber, will engage in the second-hand goods business at his place on Main street, near the depot. Second hand furniture, stoves and ranges bought and sold.

Livestock Dealer.—Bert Cartano has engaged in the livestock business. He is prepared to pay the highest market prices at all times for chickens, hogs, cattle and sheep. If you have stock to sell, be sure and see him.

Go to the Myers' harness and shoe shop if you want first class work. Satisfaction guaranteed.—Adv.

Kirk Implement House

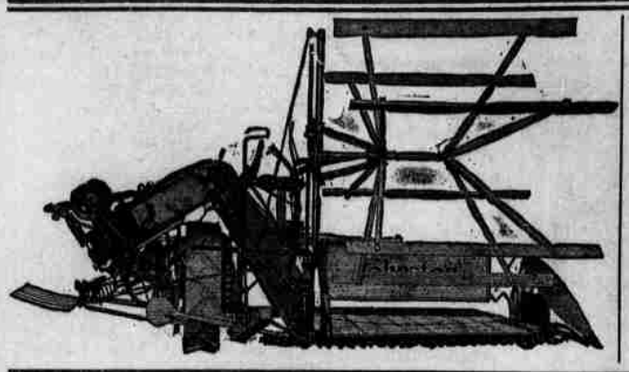

The Season is Here For Cutting Machinery

THE JOHNSON BINDER was proven beyond doubt last season that it would take care of heavy, green grain--the way we make hay here--better than other makes of binders. We have testimonials of farmers living in your neighborhood. We carry Johnson Binders, Mowers and Rakes. Twine 13c lb. Holt Sprockets 20 pct. off.

North Side Main St. CHARLES KIRK, Athena, Oregon

A BETTER DAY'S WORK

That's what a McDougall Auto Front Kitchen Cabinet will mean in your home. You can get up a meal in about half the usual time—the time saved will enable you to do many other tasks, it means elimination of kitchen slavery. The time and drudgery saved will soon pay for one of these great labor savers. Nor is this all, for the saving of food stuffs is no small item.

No other cabinet has so many real, worth-while improvements as the McDougall Auto-Front—just about everything you could wish for is included, every improvement found on other cabinets and a lot of exclusive, patented McDougall features besides.

A McDougal Cabinet

in your kitchen is no expense, but real economy for it soon pays for itself and then keeps on doing it over and over again. McDougall Cabinets are splendidly built—made to last for generations. They are finished in a handsome, hard, durable varnish which even hot water will not mar or turn white.

We have lots of these fine Cabinets to dispose of at special prices and on special easy terms. Come and see them if possible. If you can't come, phone or write and we will send full particulars.

THE DAVIS-KASER CO., WALLA WALLA
Complete Furnishers of Homes, Offices and Schools—10-20 Alder St.

?

WHAT DO YOU KNOW ABOUT HANDLING BULK WHEAT?

1. What is the sack outlook for 1916?
2. Will money be saved to the farmers of the Inland Empire by handling grain in bulk?
3. What must the Farmer do to handle wheat in bulk?
4. What must country warehouses do to handle grain in bulk?
5. What does handling bulk grain mean at Terminal points in export trade?

Watch this space for answers next week

(In the meantime investigate our farm granaries)

TUM-A-LUM LUMBER COMPANY

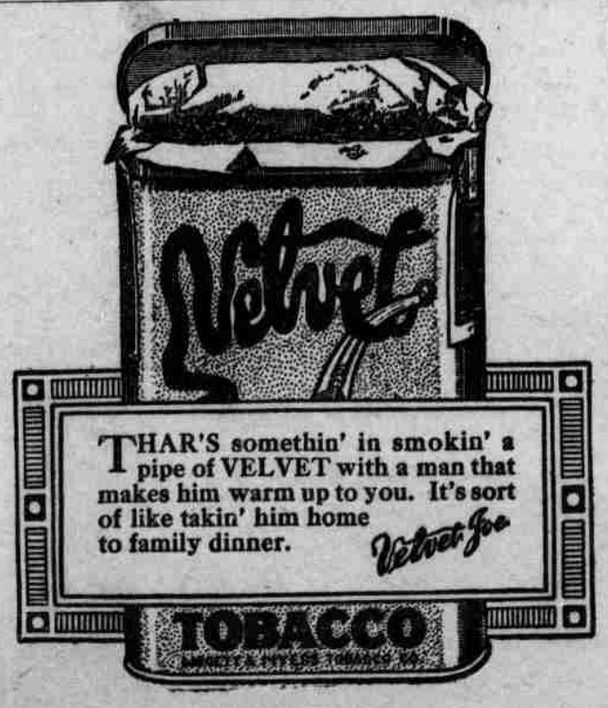

The Chevrolet

A New Car with a Glorious Record

I have secured the agency for the famous Chevrolet Motor Cars for the Athena Weston, Milton-Freewater Territories, and hereafter you can see one of these wonderful little Cars at my Garage here in Athena, or I will come right to your door and give you a ride to demonstrate its qualities as a Family Car.

Electrically Equipped and style of highest priced Cars, delivered at the door,

ONLY $650

At Bartlett's Garage
Athena, Oregon

For Sale By
FOSS-WINSHIP HHRDWARE CO.
KIRK IMPLEMENT HOUSE.

Roses and Peonies

We can supply your Roses and Peonies for Decoration. Roses 75c per doz. any color; Peonies $1.25 per doz red, pink and white. Postage prepaid.

Parr's Rose Garden
Freewater, Oregon. Phone 46F15

S. F. Sharp
PHYSICIAN AND SURGEON
Special attention given to all calls both night and day.
Calls promptly answered. Office on Third street, Athena Oregon

DR. A. B. STONE,
Physician and Surgeon.
Office in Post Building. Phone, 501

Homer I. Watts
Attorney-at-Law
Athena, Oregon.

NEW HOME SEWING MACHINES
MODELS OF PERFECTION.

PERFECTLY SIMPLE SIMPLY PERFECT.
Needles, Oil, Belts and all kinds of Sewing Machine supplies, Repairing a specialty.
New Home Users are Quality Choosers.
For Sale By
N. A. MILLER, Athena, Oreg.
New Home Sewing Machine Comp'y
San Francisco, California.

Get Script Form BUTTER WRAPS At Press Office

EVERY DAY PRICES

Below we quote you a few of our every day prices. Look them over. These are the items every housewife should be interested in.

20c Galetea, all colors,	.18	40c table linen, red or white	.25
6 1-2c best Calico,	.05	75c " " white, buff, blue	.49
8 1-3c (30in.) Percales,	.06 1-4	$1.00 grade table linen	.69
12c grade Percales, 36in.	.10	$1.25 grade table linen	.98
15c " " "	12 1-2	12 1-2 Worth Cheviot shirting	.10
8 1-3c apron Gingham	.05	Pepperil bleach sheeting, 9 4	.23
10c apron Gingham,	.06 1-4	Pepperil bleach Sheeting 10 4,	.25
10c dress Ginghams,	.08 1-3	Pepperil unbleach Sheeting 9-4,	.21
12 1-2c dress Ginghams,	.10	12 1-2c Silkolines, all colors,	.10
10c Hope Muslin,	.07 1-2	25c Tickings,	.19
12 1-2c Lonsdale Muslin,	.08 1-3	35c Tickings, flowered,	.25
Cambric Muslin	12 1-2, 15, 19	Famous Golden Rule House Aprons, cover the entire dress,	.49

The above prices are only a few of our every day bargains. Every item in our Store is priced accordingly.

The Golden Rule
J.C.Penney Co. Inc.
125 BUSY STORES

of the
vember
report
finish-
fling of
k, and
en sum-
r Peck,
t serv-
ek fol-
ographs
and se-
ographs

ville, N.
to as-
n minis-
Constan-
s News

the dis-
y, "who
ed in the
Schefket
and min-

Le Mort Homme.

President Visits Actors

Baltimore — President Wils
here Tuesday to attend a th
performance of the Friars'
New York, and for three hours
a group of some of the leading
the country were applauded by
which taxed the capacity of t
ter. The President's appeara
the signal for enthusiasm wh
continued as the actors made
his expense. The President w
hind the scenes and made
speech to the assembled ac
shook hands with all.

British Food Limit Like

London—There is now belie
a possibility that the people
British Isles will be placed on
tions. Captain Ernest Pretym
liamentary under secretary
board of trade, said in the
commons that although there
actual shortage, the existin
prices arose from a deficiency
the requirements of the forces
field. The government, he add
reviewing the situation careful