ANNOUNCEMENT to our patrons throughout the Pacific Northwest:

PORTLAND'S POPULAR **HOTEL OREGON**

has been placed under the management of N. K. Clarke, who was for many years connected with the Portland, Cornelius and Seward Hotels, and who will always extend to all a cordial welcome.

Commencing November 1st we shall inaugurate the American plan in connection with the European plan.

We solicit your patronage.

American Plan, $3 to $5 per day.
European Plan, $1 per day up.

N. K. CLARKE, Mgr.

We pay cash eggs, etc. Remit at once and deduct no commission. Ship us your veal, hogs, poultry.
CITY MARKET.
107 Front St., Portland, Oregon

"USE THE RIVER"

Dalles-Columbia Line

State of Washington, for The Dalles daily ex. Sunday 11 p. m. Leave Dalles daily ex. Monday 12 M. Steamers J. N. Teal, Inland Empire and Twin Cities for Upper Columbia and Snake river points. Taylor St. Dock. Tel. Main 613.

Willamette and Columbia River Towing Co., Portland.

Didn't Faze Him.

Hompton—That cigar you're smoking is strong enough to kill a mule.

Rhodes—G'wan! I've been smoking these for years.—Philadelphia Bulletin.

BLACK LEG LOSSES SURELY PREVENTED by Cutter's Blackleg Pills. Low-priced, fresh, reliable; preferred by Western stockmen because they protect where other vaccines fail. Write for booklet and testimonials. 10-dose pkge. Blackleg Pills $1.00 50-dose pkge. Blackleg Pills 4.00 Use any injector, but Cutter's best. The superiority of Cutter products is due to over 30 years of specializing in vaccines and serums only. Insist on Cutter's. If unobtainable, order direct. THE CUTTER LABORATORY, Berkeley, California.

It Was a Family Squabble.

"You must not do your squabbling here," said the head waiter. "If you wish to settle your differences you must go outside."

"Why so?" asked the man. "Don't you advertise this place as a family hotel?"—Detroit Free Press.

Time Enough to Begin.

"You may laugh, but I can truthfully say that my wife and I have not had a single disagreement since we were married."

"That's a good deal for any married couple to say. When were you married?"

"Yesterday."—Baltimore American.

Shake Into Your Shoes

Allen's Foot-Ease, a powder for the feet. It cures painful, swollen, smarting, sweating feet. Makes new shoes easy. Sold by all Druggists and Shoe Stores. Don't accept any substitute. Sample FREE. Address A. S. Olmsted, Le Roy, N. Y.

Worth Thanks.

Grubbs—I have just thought of something we ought to remember and be grateful for on next Thanksgiving day.

Stubbs—What is it?

Grubbs — That there will be a mighty few returning European travelers to whose experiences we shall have to listen.—Indianapolis News.

An Eye for the Future.

Goldsmith—Would you like any name or motto engraved on it, sir?

Customer (who has chosen an engagement ring)—Ye-yes-um, Augustus to Irene. And—ah—look here, don't ah—look here, don't ah—out Irene very deep.—London Punch.

A Bit of a Hint.

Staylate (as the clock strikes 12)—"Tis now the witching hour of night when graveyards yawn——

The Girl (suppressing one)—Can you blame them?—Boston Transcript.

URIC ACID NEVER CAUSED RHEUMATISM

I WANT to prove it to your satisfaction. If you have Rheumatism, acute or chronic—no matter what your condition—write today for my FREE BOOK on "RHEUMATISM—Its Cause and Cure." Thousands call it "The most wonderful book ever written." Don't send a stamp—it's ABSOLUTELY FREE.

JESSE A. CASE, Dept. 896, Brockton, Mass.

Criticism.

"Are you fond of Futurist music?"

"Can't say I am. Still, there's one thing to be said in its favor. It doesn't make any difference whether the piano is in tune or not."

BETTER DIGESTION

BETTER HEALTH

THAT'S THE IDEA

You must, first, get the stomach working properly, keep the liver active and the bowels open.

You can help Nature by taking

HOSTETTER'S STOMACH BITTERS

C. Gee Wo

Successful Home Remedies

His successful herbal remedies cure all kinds of ailments of men and women without operation, used from the wonderful Chinese herbs, roots, buds and vegetables, which are unknown to the medical science of this country. Write for blank and circulars. Send stamp. CONSULTATION FREE. Address

The C. Gee Wo Chinese Medicine Co.
163½ First St., Portland, Ore.
Mention Paper.

WHEN writing to advertisers, please mention this paper.

ACTION OF JAPAN ALARMS CHINESE

Tokio's Warning Gives to Rebels Much Encouragement.

SERIOUS OUTCOME SEEMS INEVITABLE

Movement to Restore Monarchy Now Beyond Stopping—Vote Must Be Continued as Planned.

Pekin, China—While outward calm prevails in Pekin, Japan's communication has caused excitement in official circles, as it is feared this is only a prelude to further action. It is incomprehensible to the Chinese why Japan chose the present moment to hand in the communication, as the secret service must have informed the Tokio government two months ago that a monarchy was surely coming.

The communication is more likely to cause trouble than to prevent it, by encouraging the revolutionists with the idea that foreign powers are against the restoration of the monarchy, and thus strengthening the opposition to it.

Foreigners and Chinese realize that the restoration movement has gone so far that it is impossible to stop it. Japan's action is all the more strange, considering that Premier Okuma a fortnight ago said that the restoration of the monarchy was China's domestic affair, that it had been decided on and that he was convinced it would be brought about peacefully. The Chinese government, he said, was fully able to control any situation which might arise and Japan had no right to interfere.

In some quarters Japan's communication is considered an impertinence.

It is said here that the Russian minister had not received any intimations from his home government, but accompanied the Japanese Charge d'Affaires, Obata, with the object of fully understanding the situation should complications arise.

The French minister did not attend, because he was not invited and had no instructions from his home government.

Whether the British minister was advised by his government is not known, but it is most significant that before Obata presented the communication he waited for the British minister to speak.

Both the British and Russian ministers remained silent, forcing Obata to read the communication.

The elections are still going on, and as no attempt is being made to alter the voting schedule, the monarchy undoubtedly will be decided on.

Late December Fixed for Nuptials of President Wilson

Washington, D. C.—It was formally announced at the White House Monday that the marriage of President Wilson and Mrs. Norman Galt will take place "near the close of December," and that it will be private, at Mrs. Galt's home here.

This statement was issued by Secretary Tumulty:

"In order to quiet speculation, President Wilson and Mrs. Norman Galt have authorized the announcement that their marriage will take place near the close of December. Their plans are for a very simple ceremony. It will be quietly performed at Mrs. Galt's residence. No invitations will be issued and it is expected that the only geusts will be the members of the two families."

General Staff Favored.

London — Simultaneously with the newspaper demands for a smaller cabinet, which apparently resulted in Premier Asquith adopting as a compromise the constitution in definite form of an inner war council, there has arisen in various influential quarters an advocacy of a creation of a general staff on the German plan. The Weekly Nation, in an article on this subject, says it believes the lack of such a body has been responsible for all the graver errors of the war. It points out the advantages attained by the Germans.

Rich Perfumer Punished.

Montpelier, France—Henry Racine, a millionaire perfume distiller, has been sentenced by a courtmartial here to five years' imprisonment and to pay a fine of 20,000 francs ($4,000) for having supplied essence of neroli to a firm of perfume manufacturers at Cologne. The court also ordered goods belonging to the perfumer to the value of 270,000 francs confiscated. Racine orginally was sentenced by a courtmartial to perpetual deportation. He obtained a reversal of judgment and was sent here for trial by courtmartial.

Teutons to Attack Canal.

Paris, via Rome—The Austo-Germans are preparing a new offensive against the Suez canal, according to an Athens dispatch to the Tribuna, which adds that the British have made gigantic preparations to meet such an eventuality.

Among other things, they have flooded the land along the canal, leaving the fortifications just standing out of the water, the defenders being amply supplied with provisions by gunboats.

Germans Restrict Meat.

London—German newspapers publish the schedule prepared by the German Federal Council in pursuance of the decision to restrict consumption of meat. The schedule as forwarded by Reuter's Amsterdam correspondent is as follows: Mondays and Thursdays—Restaurants shall offer no meat, fish or fowl, or dishes cooked in lard or drippings. Tuesdays and Fridays—Butchers shall sell no meats. Saturdays—Pork shall not be sold.

DOORWAYS TO SUCCESS
Bookkeeping—Stenography
Telegraphy—Banking
3rd graduates NOW in Banks
2,500 others in good positions
35 Gold Medals—181 Efficiency Certificates conferred since Jan.
Always a position for you when competent.
Behnke-Walker BUSINESS COLLEGE

A Gleam of Hope.

"I hear that Bilter's daughter eloped with his chauffeur."

"Yes, and Bilter wired his forgiveness."

"What did he do that for?"

"He said he thought now there might be a chance for him to use his car."—Philadelphia Public Ledger.

Something Dramatic.

"I spik so leetle Inglis," said the charming French actress, "zat I hardly know what to recite for ze American audience."

"I usually recite the multiplication table in Russian," responded the other international star. "That always sounds impressive."—Judge.

To Cleanse and Heal Deep Cuts

Money Back If It Fails

Have it on hand

HANFORD'S Balsam of Myrrh ALINIMENT

For Cuts, Burns, Bruises, Sprains, Strains, Stiff Neck, Chilblains, Lame Back, Old Sores, Open Wounds, and all External Injuries.

Made Since 1846. Ask Anybody About It

Price 25c, 50c and $1.00

All Dealers OR WRITE G. C. Hanford Mfg. Co. SYRACUSE, N. Y.

Same Old Stuff.

Before they married, he was bound
To her he'd be devoted;
He thought that she was sweet, but found
That she was sugar coated.
—Milwaukee Sentinel.

Poor Fellow.

He—Do you know Poe's Raven?

She—Why, no. What's the matter with him?—Club Fellow.

Wonderful How Resinol Stops Itching

To those who have endured for years the itching torment of eczema or other such skin-eruptions, the relief that the first use of Resinol Ointment and Resinol Soap gives is perfectly incredible. After all the suffering they have endured and all the useless treatments they spent good money for, they cannot believe anything so simple, mild and inexpensive can stop the itching and burning INSTANTLY! And they find it still more wonderful that the improvement is permanent and that Resinol really drives away the eruption completely in a very short time. Perhaps there is a pleasant surprise like this in store for you. Resinol Ointment and Resinol Soap are sold by all druggists.

Counts Up the Same.

Asker, the owner of a new car, had been dilating on the expense of its maintenance, and Stranger, not to be outdone, began to boast.

Stranger—It cost me $100 last year for gasoline.

Asker—You own a car, then?

Stranger—Oh, no. I lent the money to a fellow that does.—Philadelphia Public Ledger.

A Woman's Curiosity.

Gladys—Why did you refuse him if you loved him?

Gwen—Well, you see, he said he couldn't live without me, and it aroused my curiosity.—Sydney Bulletin.

THE CHARM OF MOTHERHOOD

Enhanced By Perfect Physical Health.

The experience of Motherhood is a trying one to most women and marks distinctly an epoch in their lives. Not one woman in a hundred is prepared or understands how to properly care for herself. Of course nearly every woman nowadays has medical treatment at such times, but many approach the experience with an organism unfitted for the trial of strength, and when it is over her system has received a shock from which it is hard to recover. Following right upon this comes the nervous strain of caring for the child, and a distinct change in the mother results.

There is nothing more charming than a happy and healthy mother of children, and indeed child-birth under the right conditions need be no hazard to health or beauty. The unexplainable thing is that, with all the evidence of shattered nerves and broken health resulting from an unprepared condition, and with ample time in which to prepare, women will persist in going blindly to the trial.

Every woman at this time should rely upon Lydia E. Pinkham's Vegetable Compound, a most valuable tonic and invigorator of the female organism.

In many homes once childless there are now children because of the fact that Lydia E. Pinkham's Vegetable Compound makes women normal, healthy and strong.

If you want special advice write to Lydia E. Pinkham Medicine Co. (confidential) Lynn, Mass. Your letter will be opened, read and answered by a woman and held in strict confidence.

KING FERDINAND

Ferdinand, king or czar of Bulgaria, whose entry into the war on the side of the central powers made the task of the entente allies so much harder.

AMERICANS SHOT BY MEXICAN TROOPS NEAR U. S. BORDER LINE

Douglas, Ariz.—Corporal Jones, of Company G, Seventh Infantry, late Monday night was shot through both thighs by a Carranza soldier, who leaped from his trench at Agua Prieta, shouting "Viva Carranza," and fired six shots at Jones, who was on patrol near the boundary line in the rear of the custom house. The American soldier is not seriously wounded.

Heavy firing on all sides of Agua Prieta was renewed at 1 o'clock in the morning. The Carranza garrison has exploded mines along the front over which they expected the Villa charge to take place.

Firing is violent on the west side of Agua Prieta, indicating Yaqui Indians from Naco are attempting to storm the town from that side. All the Villa artillery was in action, pounding the Calles defenses south and west of the town at 1:30 o'clock, and Calles replied with guns, rifles and mines.

Many bullets began falling in Douglas, Ariz.

H. K. Jones, a lettercarrier, was shot by Mexican bullets, as he stood in front of his home.

Apparently Villa forces are making a big dash to storm and capture the town.

A Calles officer said:

"We have killed half those Yaquis."

The Yaquis under Generals Urbalejo and Mendez are said to number more than 2000.

Only 45 Out of 2000 Seamen Pass Test---Act Imperils Shipping

San Francisco — Only 45 out of a total of more than 2000 American seamen in this port who come under the strict requirements of the La Follette seaman's act had qualified before the local Federal steamship inspectors up to the closing of office hours Tuesday.

Unless an order comes from Washington setting aside the letter of the law and making it flexible in many respects, San Francisco shipping interests fear that vessels scheduled to depart on the day the law goes into effect will be held in port for want of clearance at the custom house.

Collector of Customs J. O. Davis said that no vessel which did not have 40 per cent of its crew list qualified under the new law would receive clearance papers.

San Francisco shipping men manifested a pertinent interest in the new law in that it possibly meant the holding up of vessels at a large pecuniary loss because seamen could not qualify for service.

While more than 350 able seamen had qualified before the local inspectors as to profession examinations, the stickler came in passing the physical examination before the medical examiners in the United States Marine Hospital.

Launch Wrecked; Two Die.

Port Townsend, Wash.—The 50-foot powerboat Seeam was wrecked on the north end of Whidby Island in a strong gale Tuesday, and George Bridges, master and owner of the vessel, and a man named Wickersham were drowned. Their bodies and the wrecked launch were found on the beach. A large hole was stove in the Seeam when she struck and she filled with water. The seas carried away the pilot house and stripped the deck of all gear. The Seeam was carrying a cargo of fish from Hood Canal.

"Peace Plans" Denied.

Madrid, via Paris — Premier Dato said Tuesday that he had no official information concerning the report that Prince von Buelow, ex-German chancellor, would come to Madrid to present to King Alfonso an outline of conditions on which Germany might be willing to consider peace negotiations.

The Overseas News Agency of Berlin made denial Tuesday of the report that Prince von Buelow had been entrusted with preparations of peace negotiations.

Divorce Cases Held Up.

London—Divorce cases against officers and men serving at the front will have to stand over until they return to Great Britain. Such was the decision of Justice Sir Henry Bargrave Dean when asked for leave to serve a divorce petition upon an officer on the fighting line.

"It is not in the interests of the nation," said the court, "for men to have their minds diverted from their duties by such matters."

More British Gold Arrives.

New York — British sovereigns to the amount of $2,225,000 gold, which were shipped on the steamer New York from London to the Guaranty Trust company, were deposited at the assay office Tuesday. Another shipment totalling $1,000,000 is expected to be deposited later. The grand total of more than $321,000,000 gold has been received here from all sources in the present movement since January 1.

NORTHWEST MARKET REPORTS; GENERAL CROP CONDITIONS

PORTLAND MARKETS

Wheat—Bluestem, 91c; fortyfold, 90c; club, 88c; red fife, 85c; red Russian, 86c.

Oats—No. 1 white feed, $24.50.

Barley—No. 1 feed, $26.50; brewing, $27.50; bran, $21.00; shorts, $22.00.

Millfeed—Spot prices: Bran, $24 per ton; shorts, $25; rolled barley, $29@30.

Corn—Whole, $37.50 per ton; cracked, $38.50 per ton.

Hay—Eastern Oregon timothy, $15@16; Valley timothy, $12@13; alfalfa, $12.50@13.50; cheat, $9@10; oats and vetch, $11@12.

Vegetables—Artichokes, 75@90c per dozen; tomatoes, 30@40c per box; cabbage, 1c per pound; garlic, 15c; peppers, 4@5c; eggplant, 4@6c; sprouts, 8@10c; horseradish, 10c; cauliflower, 90c @ $1.25 per dozen; celery, 60@70c; beans, 8@10c per pound.

Green Fruits—Apples, 75c@$1.75 per box; pears, $1@1.65; grapes, 85c@$1.35 per crate; casabas, 1½c per pound; cranberries, $9.50@10 per barrel.

Potatoes—Oregon, 85@90c; Yakima, $1 per sack; sweets, $1.90@2 per hundred.

Onions—Oregon. Buying price, $1.25 f. o. b. shipping point.

Eggs—Oregon ranch, buying prices: No. 1, 36c; No. 2, 30c; No. 3, 26c per dozen. Jobbing prices: No. 1, 38@40c.

Poultry—Hens, 13@14c; springs, 12@14c; turkeys, 17@18c; ducks, white, 13@15c; colored, 10@11c; geese, 8@10c.

Butter—City creamery cubes, extras, 31½c; firsts, 29c; prints and cartons, extra. Prices paid to producers: Country creamery, 22@23c; butterfat, premium quality, 32c; No. 1 average quality, 31c; No. 2, 29c.

Veal—Fancy, 9½@10c per pound.

Pork—Block, 8½@9c per pound.

Hops—1915 crop, 8@11c per pound.

Hides—Salted hides, 15c; salted kip, 15c; salted calf, 13c; green hides, 13½c; green kip, 15c; green calf, 18c; dry hides, 25c; dry calf, 27c.

Wool—Eastern Oregon, 18@28c; Valley, 27@28c; fall lambs' wool, 21@25c.

Mohair—Oregon, 27@30c per pound.

Cascara Bark—Old and new, 3½@4c per pound.

Pelts—Dry long-wooled pelts, 15½c; dry short-wooled pelts, 11½c; dry shearlings, 10@15c each; salted shearlings, 15@25c each; dry goat, long hair, 13c each; dry goat shearlings, 10@20c each; salted long-wooled pelts, September, 75c@$1.25 each.

Cattle—Choice steers, $6.50@6.85; medium, $5.25@6.75; choice cows, $5@5.50; good, $4.50@4.75; medium, $3.75@4.25; heifers, $3.50@6; bulls, $3@4.50; stags, $4.50@5.25.

Hogs—Light, $6.75@7; heavy, $5.75@6.

Sheep—Wethers, $4.75@5.25; ewes, $4@5.50; lambs, $5.50@7.35.

TACOMA MARKETS

Wheat—Bluestem, 93c; fortyfold, 91c; club, 90c; red fife, 88c; red Russian, 87c.

Hay—Clover, $16@17; Idaho timothy, $20@21; Ellensburg, $19@20; mixed, $17@18; alfalfa, $15@16.

Feed—Corn, $36@37; wheat, $35@36; whole barley, $31@32; rolled, $32; rolled oats, $31; whole oats, $30; bran, $25; shorts, $27.

Apples—Jonathans, $1.40@1.50; Grimes Golden, $1.35@1.40; Roman Beauties and Winesaps, $1.35@1.50.

Fresh Meats—Steers, 11½@12c; heifers, 11c; wethers, 11½c; dressed hogs, 10c; trimmed sides, 16½c; combinations, 15c; Diamond T. C. lambs, 13½c; yearlings, 13c; ewes, 10½c.

Poultry—Ducks, live, 10@12c; hens, dressed, 16@18c; live, light, 10@12c; heavy, 12@14c; springs, 25c; live, 14@17c; squabs, live, $3 dozen; dressed, $3.50; geese, 14c.

SEATTLE MARKETS

Wheat—Bluestem, 93c; turkey red, 92c; fortyfold, 91c; club, 89c; fife, 87c; red Russian, 87c. Barley, $26.50 per ton. Yesterday's car receipts: Wheat, 140; oats, 13; barley, 7; hay, 47; flour, 5.

Portland.—The strong export demand is the feature of the salmon market. Domestic trade has been good all the season, and with foreign business increasing the situation is entirely satisfactory at this end, and there is every prospect that the pack will be entirely cleaned up.

European orders heretofore this season have been for medium grades, and a large quantity of Alaska reds and silversides has been disposed of. Now the London trade is becoming interested in fancy Columbia River chinooks, an inquiry of this kind having been received yesterday.

The British steamer City of Corinth, now loading on the Sound, will reach Portland the latter part of the week, and will take on between 5000 and 10,000 cases of salmon here for London. The steamer Tampico left down the river carrying 250 tons of salmon for west coast points.

The steamer Yucatan will reach Astoria in a few days with about 36,000 cases of Alaska fish, and the steamer Despatch is also due there from Alaska with a salmon cargo. All the Portland salmon ships are now in.

Eastern salmon orders are also increasing, a new development of the trade being the booking of new business with Boston. A still heavier tonnage could no doubt be disposed of but for the interruption of Panama Canal traffic. The blockading of the canal and the congestion of freight at Galveston has left the Eastern markets lightly supplied, and some grades of salmon are practically unavailable there.

The total shipments of canned salmon by land and sea from American ports for the present year up to September 1 were 2,676,795, as compared with a total of 1,801,896 for the same period last year. Inasmuch as a large percentage of the Alaska pack for this year had not reached San Francisco by September 1, this season, the packers expect that more recent shipments will show a still greater increase over the shipments that were made last year. In the first part of the year, before the current season's pack began to move, Puget Sound exported 850,000 cases of salmon to Great Britain, double the quantity exported to that country last year.

Wheat Business Less.

Portland.—Wheat business, both locally and in the interior, is on a much reduced scale. The present tonnage situation amounts practically to an embargo, and when offers were made for wheat they were on a descending scale. Bids at the Merchants' Exchange for October and November delivery were lowered 1 to 2½ cents, and December bids were 1½ to 4 cents lower. No sales were posted. The coarse grains were also neglected. November oats bids were reduced 25 cents and December bids raised 25 cents.

Prosecutions Are Asked.

Olympia.—Inauguration of a campaign to enforce section 23 of the public utilities act, prohibiting false billing, has been announced by the public service commission, which adopted resolutions requesting Attorney-General W. V. Tanner to begin prosecution of the Dent Lumber & Shingle company, of Seattle, and the Eclipse Mill company, of Everett, the first-named concern being charged with shipping doors and windows, and the second, maple flooring, under the billing of fir lumber, to gain advantage of the lower freight rate.

Fruit Trade Is Quiet.

Portland.—Fresh fruit receipts durthe week were light, but supplies on the street were sufficient for the quiet trade. Apples are moving out in a fair way with the demand chiefly for medium-priced grades.

Country Produce Supply Ample.

Portland.—The poultry and dressed meat markets were well supplied and the demand was fair. Prices were unchanged. Eggs were firm at former quotations and butter was steady.

A POSITION FOR YOU WHEN TRAINED

Our graduates are always in demand. There is a good position ready for you just as soon as you can prepare for it. HOLMES Training means MONEY, POSITION, POWER. There are

8227 REASONS WHY YOU SHOULD ATTEND HOLMES

Eight thousand two hundred twenty-seven satisfied students have passed through HOLMES during the past twenty-eight years. Hundreds of them are now successful business men with independent incomes. Our graduates start at salaries ranging from $40 to $100 a month. Write for catalogue. Start NOW.

Since 1887.

Holmes Business College

"The School that gets you a good position." Washington at Tenth, Portland, Or.

An Angel of the Aeroplane.

Andrew Carnegie said the other day at Bar Harbor:

"How war sours the sweetest of us! I was talking this morning with a little girl whose father is a member of the British legation, and she clasped her little hands and looked up at the blue sky devoutly, and sighed:

"'I wish I was an angel!'

"'And what would you do, my dear,' I asked, 'if you were an angel?'

"'I'd fly right over those Germans,' she answered, 'and drop poison bombs on them night and day.'"

Best Part.

Long speeches make no hit these days
Most of the people I could mention
Grow cheerful when the speaker says,
"I thank you for your kind attention."

Nowadays.

Dyer—How did Litely overcome Gotrox's objection to him as a prospective son-in-law?

Ryer—He taught him a new dance step.

The Old and Reliable Dr. Isaac Thompson's EYE WATER

is both a remedy for weak, inflamed eyes and an ideal eye wash. Keep your eyes well and they will help keep you.

25c at all Druggists or sent by Mail upon receipt of price.

WRITE FOR FREE BOOKLET
JOHN I. THOMPSON SONS & CO.
163 River St., Troy, N. Y.

This Baking Powder Keeps Its Strength

The large can of K C lasts longer than 25 cents worth of other baking powders but no matter how long it takes the user to get to the bottom the last spoonful is guaranteed to give perfect satisfaction. K C raises the nicest, lightest biscuits, cakes and pastry you ever ate, and it is guaranteed pure and wholesome.

For goodness sake, use K C.

Indefinite.

Mrs. Snooper—Men make me tired.

Mrs. Swayback—What's the matter now?

Mrs. Snooper—My husband saw Mrs. Keedick yesterday and I asked him what she had on, and he replied, "Oh, clothes."—Stray Stories.

Enthusiasm Dampened.

Crawford—He doesn't seem to be very enthused over his vacation.

Crabshaw—No wonder. He has to spend it in the place where he bought a house and lot.—Judge.

HOWARD E. BURTON, Assayer and Chemist, Leadville, Colorado. Specimen prices: Gold, Silver, Lead, 1; Gold, Silver, 75c; Gold, 50c; Zinc or Copper, $1. Mailing envelopes and full price list sent on application. Control and Umpire work solicited. References: Carbonate National Bank.

Missing Tribute.

Manager—What's the leading lady in such a tantrum about?

Press Agent—She only got nine bouquets over the footlights tonight.

"Great Scott! Isn't that enough?"

"No; she paid for ten."—Tit-Bits.

Slang in a Hat Store.

"What can we do for you, sir?"

"I want to buy a silk hat."

"Yessir. Jim, show this gentleman some periscopes."—Kansas City Journal.

Dr. Pierce's Pleasant Pellets cure constipation. Constipation is the cause of many diseases. Cure the cause and you cure the disease. Easy to take.

More Than a Smile.

Mr. Jones had recently become the father of twins. The minister stopped him on the street to congratulate him.

"Well, Jones," he said, "I hear that the Lord has smiled on you."

"Smiled on me?" repeated Jones. "He laughed out loud."—Chicago Herald.

Hard on the Family.

Learned Naturalist—A cockroach has 3,000 teeth.

Brother of Seven—What an awful time the family will have when the baby cockroaches are teething, sir."—Chicago Herald.

Hamlet Had His Reasons.

The late John B. Herreshoff, the famous blind yacht builder, once said at Bristol:

"It is hard to explain how I, being blind, can design yachts—hard because the average man is so ignorant of yacht construction.

"When I talk yacht construction to the average man I'm in the position of the critic to whom a chap said:

"'I went to see Hamlet last night.'

"'H'm. Indeed!' said the critic, wrinkling his high brow. 'And now tell me, my good fellow, do you think Hamlet was mad?'

"'I know darn well he was,' said the other. 'There weren't three dozen people in the house.'"

Seventy tons of coal a day will carry an ordinary battleship along at the cruising speed of 10 to 12 knots; but to drive her at 20 or more, five times that amount must be used.

Couldn't Hurt It.

"Alpine scenery is very grand."

"Very durable, too. I imagine it will pull through the war all right."—Kansas City Journal.

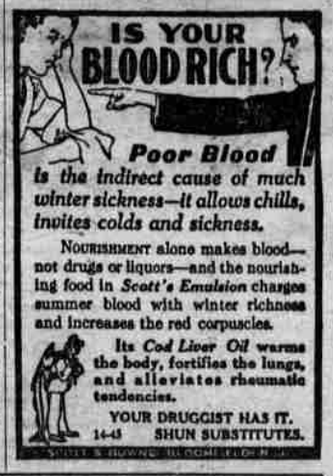

IS YOUR BLOOD RICH?

Poor Blood is the indirect cause of much winter sickness—it allows chills, invites colds and sickness.

NOURISHMENT alone makes blood—not drugs or liquors—and the nourishing food in *Scott's Emulsion* changes summer blood with winter richness and increases the red corpuscles.

Its *Cod Liver Oil* warms the body, fortifies the lungs, and alleviates rheumatic tendencies.

YOUR DRUGGIST HAS IT.
14-43 SHUN SUBSTITUTES.

WINCHESTER

12, 16 AND 20 GAUGE

Hammerless Repeating Shotguns

The Model 1912 Winchester is the lightest, strongest and handsomest repeating shotgun on the market. Although light in weight, it has great strength, because its metal parts throughout are made of nickel steel. It is a two-part Take-down, without loose parts, is simple to operate and the action works with an ease and smoothness unknown in guns of other makes. See one at your dealer's or

Send to Winchester Repeating Arms Co., New Haven, Conn., for circular.

THE LIGHT WEIGHT, NICKEL STEEL REPEATER.

A Champion.

Boss (to new boy)—You're the slowest youngster we've ever had. Aren't you quick at anything?

Boy—Yes, sir; nobody can get tired as quick as I can.—Boston Transcript.

His Work.

"You don't mean to tell me you're going to invite Mr. Gink to your party! Don't you know he doesn't dance?"

"Of course, but we've got to have somebody to pump the pianola."

Be Clean! Inside and Outside

If you would be healthy, strong and happy. Baths keep the skin clean and in good condition. But what about the inside of the body? You can no more afford to neglect it than the outside. It is just as important that the system be cleansed of the poisonous impurities caused by weakness of the digestive organs or by inactivity of the liver.

DR. PIERCE'S Golden Medical Discovery
(In Tablet or Liquid Form)

Cleanses the system—and more. It puts the liver in such a condition of health that it purifies the blood—as it should. It helps the stomach digest food so that it makes good blood—rich, red blood to nourish and strengthen all the organs.

You may avail yourself of its tonic, revivifying influence by getting a bottle or a box of tablets from your medicine dealer—or send 50c for a trial box. Address as below.

FREE "Dr Pierce's Common Sense Medical Adviser"—a French cloth bound book of 1008 pages on receipt of 21 one-cent stamps to cover mailing charges. Address Dr. V. M. Pierce, Buffalo, N. Y.