POULTRY and Dairy Produce
of all kinds wanted. Write for our
CASH OFFER
Pearson-Page Co. PORTLAND OREGON.

HOWARD E. BURTON – Assayer and Chemist, Leadville, Colorado. Specimen prices: Gold, Silver, Lead, $1. Gold, Silver 75c; Gold, 50c; Zinc or Copper, $1. Mailing envelopes and full price list sent on application. Control and Umpire work solicited. Reference: Carbonate National Bank.

G. EARLE HENTON, M. D.
SPECIALIST DISEASES OF EYE GLASSES FITTED
412 Morgan Bldg., Portland, Oregon

SECOND-HAND MACHINERY
Bought, sold and exchanged; engines, boilers, sawmills, etc. Send for Stock List and Prices.
THE J. E. MARTIN CO., 83 1st St., Portland, Or.

BLACK LEG LOSSES SURELY PREVENTED by Cutter's Blackleg Pills. Low-priced, fresh, reliable; preferred by Western stockmen because they stay at the front where other vaccines fail. Write for booklet and testimonials.
10-dose pkge. Blackleg Pills $1.00
50-dose pkge. Blackleg Pills 4.00
Use any injector, but Cutter's best.
The superiority of Cutter products is due to over 15 years of specializing in vaccines and serums only. Insist on Cutter's. If unobtainable, order direct.
THE CUTTER LABORATORY, Berkeley, California.

RINGING IN EARS
DEAFNESS
INSTANTLY RELIEVED BY THE OLD
DR. MARSHALL'S
CATARRH SNUFF
25¢ AT ALL DRUG STORES OR SENT PREPAID BY F. M. KEITH CLEVELAND, OHIO

The Profits of War.

It is the workers and producers who pay the taxes which pay for and maintain the warships; the mothers of the nation who supply the sons that furnish fodder for machine guns and living targets for high power rifles. Only the big corporations which get fat contracts for guns, armor plate and dreadnaughts profit by war.—Weekly Hymerian.

Worms expelled promptly from the human system with Dr. Peery's Vermifuge "Dead Shot." Adv.

The Chinese chrysanthemum was introduced into England as far back as 1764, but it became extinct in that country soon after.

Holland has just completed its first crematory, although a society for promoting cremation there has been in existence since 1874.

The Seychelles group, a British possession lying 750 miles northeast of Madagascar, consists of about 30 small islands.

New York state has 56,185 chauffeurs and 132,220 automobiles.

The average telephone exchange in China has fewer than 200 subscribers.

DON'T BLAME THE STOMACH
because it has become weak and is unable to do its work properly—rather help it back to a normal condition by the daily use of
HOSTETTER'S Stomach Bitters
It aids digestion, keeps the appetite normal and promotes activity of the liver and bowels. Try it today.

RUPTURE IS CURABLE
By wearing a SEELEY SPERMATIC SHIELD TRUSS. No worrying or danger of an operation. Rupture is not a tear or breach, as commonly supposed, but is the stretching, or dilation, of a natural opening. This SEELEY SPERMATIC SHIELD appliance closes this opening in 10 days in most cases. If you can't come, write for measuring blank and literature. Sold only by
LAUE-DAVIS DRUG CO.
Third and Yamhill, Portland, Or.
Who are Truss Experts and Exclusive State Agents for this appliance.

HEAL YOUR ITCHING SKIN WITH RESINOL
No matter how long you have been tortured and disfigured by itching, burning, raw or scaly skin humors, just put a little of that wonderful resinol ointment on the sores and the suffering stops right there! Healing begins that very minute, and your skin gets well so quickly you feel ashamed of the money you threw away on tedious, useless treatments. Prescribed by doctors for 19 years.
Resinol ointment and resinol soap clear away pimples, blackheads, and dandruff speedily and at little cost. Sold by all druggists.

Force of Habit.

They were speaking of force of habit, and Henry C. Hall, recently made a member of the interstate commerce commission, was reminded of a pretty little telephone girl named Miss Marie.

One night Miss Marie went to church and, being somewhat tired, she fell asleep during the rather protracted sermon. Finally the sermon was concluded and after the usual prayer the minister picked up the hymnal.

"Brethren and sisters," he announced, glancing first at the choir and then at the congregation, "we shall sing hymn 343. Hymn 343."

"The line is busy," cried Miss Marie, suddenly waking and hearing the dominie's last words. "Please call again."—Philadelphia Telegraph.

Acid Stomach, heartburn and nausea quickly disappear with the use of Wright's Indian Vegetable Pills. Send for trial box to 372 Pearl St., New York. Adv.

Even little Switzerland is crying out against the increasing cost of the military arm of government. The total estimated revenue of Switzerland for 1914 is $20,000,000. The total estimated expenditure of the government is $21,085,000. By far the heaviest item of expenditure is the army, which calls for $9,150,000. Trade, industry and agriculture call for $3,375,000 and the home office for $3,225,000.

Use Roman Eye Balsam for scalding sensation in eyes and inflammation of eyes or eyelids. Adv.

Also Anatheman.

"Some have greatness thrust upon them."

"I know. They blunder accidentally into a film."

A French motorboat with an engine of only 40 horsepower is making a voyage around the world to make meteorological and astronomical observations.

Although the invention of the rain gage is attributed to an Italian contemporary with Galileo, such instruments were in use in Korea at least two centuries before his time.

Anybody can dye successfully with Putnam Fadeless Dyes.

Mrs. Clara S. Butler of Cleveland has invented and patented a device which eliminates the harsh, metallic sounds in a phonograph.

It is said that nearly every fish firm in New York and New England participates in the smelt trade of Prince Edward island or its vicinity.

A New Jersey violinist, who lost his right arm in an accident, invented an artificial limb of steel, with which he is able to play his favorite instrument.

Free to Our Readers
Write Murine Eye Remedy Co., Chicago, for 48-page illustrated Eye Book Free. Write all about Your Eye Trouble and they will advise as to the Proper Application of the Murine Eye Remedies in Your Special Case. Your Druggist will tell you that Murine Relieves Sore Eyes, Strengthens Weak Eyes. Doesn't Smart, Soothes Eye Pain, and sells for 50c. Try It in Your Eyes and in Baby's Eyes for Scaly Eyelids and Granulation.

A charter for a railway company, issued in Kansas in 1897, provided that stock might be bought and paid for in corn, wheat or other farm products. Another provision was that employes might be paid in mileage tickets.

A farmer living near Brentwood, England, went to a moving picture show in that town during a visit and learned by a picture on the screen that a fire had in his absence destroyed the stables and sheds at his farm.

In the matter of exports the United States is rapidly overtaking Great Britain and Germany.

Last year only 23 murders were committed in the city of London.

URIC ACID NEVER CAUSED RHEUMATISM
I WANT to prove it to your satisfaction. If you have rheumatism, acute or chronic—no matter what your condition—write to-day for my FREE BOOK on "RHEUMATISM—Its Cause and Cure." Thousands call it "The most wonderful book ever written." Don't send a stamp—it's ABSOLUTELY FREE.
JESSE A. CASE
Dept. 708. Brockton, Mass.

Make Demand Forcible Don't Be Trifled With

Ask for S. S. S. and Don't Stand for the "Just as Good" Talk.

When a man has the short change game worked on him, he makes a noise that brings the Police, and yet that same man may walk into a store and have the "Just as good" game worked on him and

When You Ask for S. S. S. Do So With Emphasis. They Will Understand.

tamely submit. Why stand for it? The only reason why any store will try to substitute something else for S. S. S. is the lust for greater profit. S. S. S. is the greatest blood purifier known.

There is not a medicine for any purpose more carefully made than S. S. S. It represents the highest type of medicine. Its medical properties are just as essential to well balanced health, if the blood be sick, as are the nourishing elements of meats, grains, fats and sugars of our daily food. S. S. S. is prepared direct from native botanical material. Not a drop of drugs is added. Not a drop of minerals is used. This is one of the most important things to know and to remember when your blood needs attention.

It is the most effective, the purest, the quickest and most reliable medicine known for poisoned blood, rheumatism catarrhal infection, malaria, skin disease, old sores and all afflictions that show in the blood, skin, joints and muscles.

An interesting book on the blood is mailed to those who write. Get a bottle of S. S. S. today. It is the world's greatest medicine. Insist upon the dealer handling you S. S. S. and don't let him orate about something that he can't advertise as free from iodide of potash and other destructive mineral drugs.

If you have trouble getting S. S. S. write to The Swift Specific Co., 206 Swift Bldg., Atlanta, Ga., for list of square deal stores.

SUGGESTIONS REGARDING HOG CHOLERA

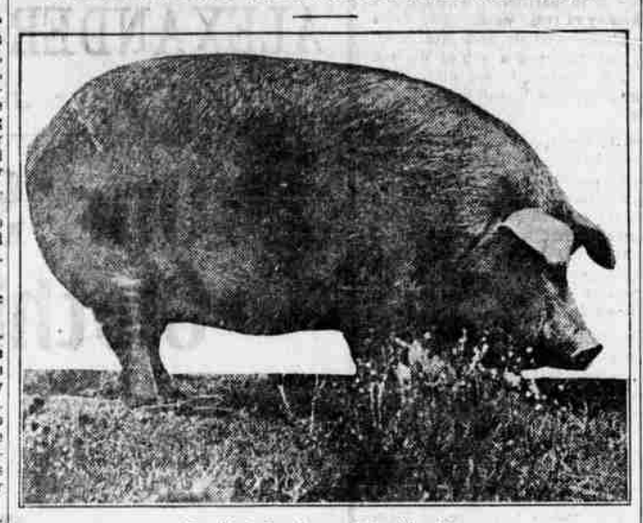

Excellent Specimen of Healthy Hog.

(Prepared by the United States Department of Agriculture.)

Keep posted concerning the condition and health of hogs on your neighbors' farms, advises the department of agriculture. Sick hogs on neighboring farms are a positive menace, for the germs of hog cholera are easily carried on the feet of men or animals. Look over your herd regularly in order that any sick hogs may be promptly discovered.

If any hogs in the herd are found to be "off feed" or appear in anywise sick, separate them immediately from the remainder of the herd, and keep them and the main herd under close observation daily. If there is a tendency for the disease to spread in the herd the trouble is probably hog cholera. This diagnosis may be confirmed by killing one of the sick animals and examining the organs in the manner described in Farmers' Bulletin 379 of the department.

When the first symptoms of sickness are observed an immediate change of feed sometimes corrects the trouble. This is particularly true of swill fed hogs. If there is any tendency for the disease to spread in the herd do not temporize, but immediately treat the herd with serum from the state college or state live stock sanitary board. Prompt administration of the serum is essential to success.

Remember that hog cholera kills millions of hogs where other diseases kill thousands. Dismiss from your mind all thought of such diseases as "lung plague," "infectious pneumonia," "pig typhoid," for these are generally merely fanciful designations given to hog cholera by uninformed men.

An All-Metal Poultry Cooling Rack.

It is essential that the animal heat be removed from poultry as soon as possible after killing. The all-metal portable rack for cooling and grading of poultry, rabbits, game, etc., facilitates cooling and permits rapid and accurate grading, according to the department of agriculture. The dimension of a practical and durable iron poultry rack are:

Height over all, 68 inches.
Width, over all, 38 inches.
Width of base, 38 inches.
Length of base, 61 inches.
Width of top of frame, 33 inches.
Height of top of frame, 68 inches.
End supports, four inches apart at base.
Bend in end supports, 19 inches from floor.
First cross bar, 29 inches from floor.
Cross bars, eight inches apart.
Two bottom cross bars, nine inches apart.
End cross brace, 26 inches long, 57 inches from floor.
Center brace rods, 76 inches long.
Top of base, eight inches from floor.
Corner brace plates, ten inches on square edge.
End brace plate, ten inches wide, nine inches high.
Casters, six inches in diameter, 1¼-inch face, extra strong caster socket.
Base frame two inches by one-quarter-inch angle iron.

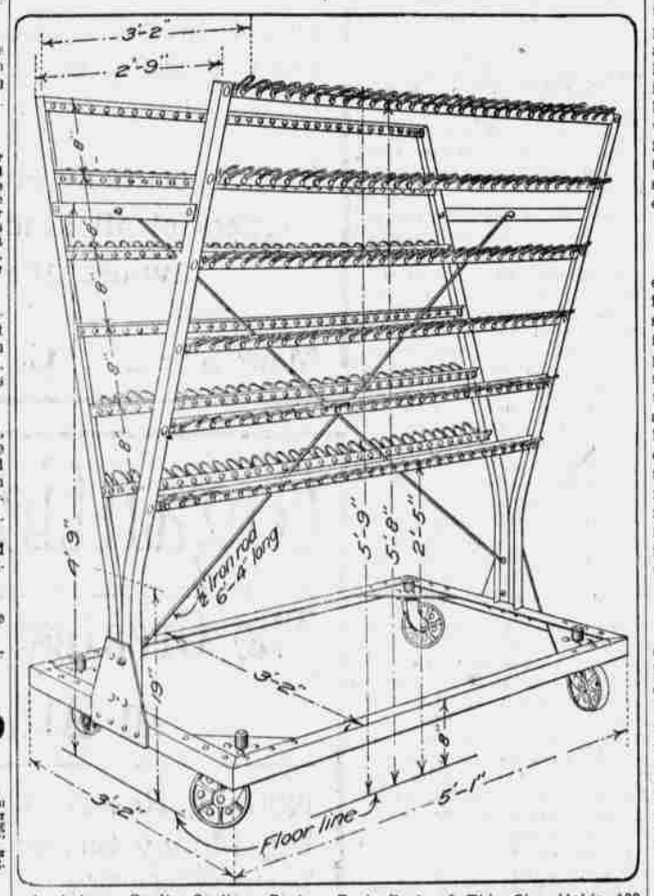

Angle-Iron Poultry-Cooling Rack—Each Rack of This Size Holds 180 Chickens Rabbits or Ducks, or 48 Turkeys.

Great Damage Caused by the Chinch Bug.

The department of agriculture states that chinch bugs in 60 years have probably caused a loss of $350,000,000 to the American farmers. The bugs are more effectively destroyed during the winter months than later when they have left their winter quarters. The burning of dry grass, leaves and rubbish along the margin of woods and fields is the best method of destroying the pest during winter weather.

The chinch bug is distributed generally throughout the United States except in the extreme West, and has caused particular damage to the staple grains throughout the Middle west. The greatest losses from the insect have been in Ohio, Indiana, Kentucky, North Carolina, Missouri, Iowa, Wisconsin, Minnesota, Kansas, Nebraska, Oklahoma and Texas. The bug when full grown is about one-fifth of an inch in length. It is black with numerous hairs. Pasturing sometimes aids in the destruction of the bug. This is particularly effective to the northward in the Middle west, when the grass is green and matted or occurs along hedge rows and rail fences so that it cannot be burned. Leaving the ground bare of vegetation permits the bugs to be exposed to the winter weather, which kills them. It is often possible to clear out hedge rows and along rail fences, piling the refuse to one side where it can be burned later. It is most advisable to get rid of the bugs before they enter the young wheat in the early spring. Once they have reached the wheat they are not readily accessible. Most of them spend the winter in the thick bunches of clump forming grasses in waste places, pastures and meadows, along roadsides and railroad rights of way.

Vitality of Seed.

As a result of careful tests made by the department of agriculture of over 3,000 carefully selected ears of what was considered good standard seed corn, more than half of the ears were found to be of low vitality and unfit for seed. By testing individual ears and rejecting those of low vitality, an average gain in yield of nearly 14 per cent could be secured as a result of the better stand and better productiveness of strong plants.

This is a very attractive statement. Figure out the cost of these germination tests and then figure your last year's corn average and yield and strike a balance, with a 60-bushel yield per acre and with corn at, say, 60 cents a bushel, the increased profit per acre would amount to $5.04.

Spraying Fruit Trees.

It is not necessary to apply arsenate of lead, paris green or other arsenical poison to fruit trees, except when the trees are in leaf. These materials are poisons, used to destroy insects which eat the foliage and fruit. Because of this, these poisons do no good at times when the leaves are off the trees.

Sour Milk Substitute for Meat.

Rations for chickens should include a small portion of meat, but, as a rule, it is quite expensive. Commercially it is sold in such forms as beef scrap, animal meal, blood meal, and fish scrap. Sour skimmilk as a substitute for meat has given splendid results.

Economical Cow.

A cheap cow is not always the most economical. The value of a dairy cow should be based upon her capacity to produce, and not upon the appearance of the animal itself.

TO RID FOODS OF POISONS

Deleterious Substances May Be Removed If One Will Take a Little Pains With the Work.

To cook cranberries as they are brought from the market is to meet a keen disappointment in a delicate berry which many persons do not enjoy because its wild flavor is unpleasant to the taste. Clean the berries, place them in a pan with sufficient water to cover them, and add a half teaspoon of soda. Boil the berries in the soda water until you hear them bursting. Drain the water from them, it will be found a greenish black, rinse them in cold water, then cook with the sugar. It removes the tang and less sugar is needed to sweeten them if cooked in this way. The same method has been used successfully in cooking soup beans, from which the greenish water removes a poisonous substance, makes the bean clear and white when cooked and they cook in less time, too. Others have used soda water for cooking rice for a few minutes to remove the artificial glaze which is a coating of talcum, and a glue-like substance in which pure rice is immersed before it is ready for market.

COFFEE SERVED IN ORANGES

Idea Is From New Orleans, Where They Claim to Make the Best Beverage in America.

A young hostess recently pleased her dinner guests with a new way of serving after-dinner coffee, which she said was learned at a famous New Orleans cafe.

The entire rind of an orange is used as a cup. It is cut with a sharp knife, and the lower half is turned back to form a standard for the upper half, which is the cup. The orange remains between the two and unites them.

The cups are filled with boiling hot black coffee and sweetened by a lump of sugar dipped in cognac. A match applied to each cup before serving ignites the brandy and the flame so produced is aided by the oil of the orange rind, so that a charming effect is produced by a tray of these brightly burning cups. Each orange is placed on a small plate or saucer.

Mock Turtle Soup.

Boil a calf's head until the meat leaves the bones. Leave it in the seasoned soup until the next day, then take it out, scrape off the fat and remove the bones. Put in the jellied stock over the fire with the bones; the ears, chopped; one grated carrot, one sliced onion, a bunch of soup herbs, a teaspoonful of allspice, a saltspoonful of paprika and salt to taste. Boil for one hour. Take from the fire, strain, thicken with two tablespoonfuls of butter rolled in as much browned flour; add two tablespoonfuls of kitchen bouquet, and, when the soup is thickened, drop in the tongue and parts of the cheek cut into dice. Add a gill of sherry and the juice of a lemon, and pour upon forcemeat balls in a hot tureen. Make the forcemeat balls by rubbing the brains to a paste with a hard-boiled egg, a little browned flour and the yolk of a raw egg. Roll them in browned flour and let them stand in a quick oven until lightly crusted over.

Cabbage or Salad Dressing.

Melt in a double boiler one generous tablespoonful of butter. Add to it one tablespoonful of flour, one teaspoonful of sugar, one-half teaspoonful of made mustard, three dashes of paprika, one-quarter teaspoonful of salt, white pepper to taste. When these are well blended add slowly, stirring constantly to avoid lumps, one-half pint of boiling water and three drops of Worcestershire sauce. Continue stirring until thick. Cook five minutes; if too thick put in a little more water. Should the dressing be for cold slaw pour it while hot over finely shredded cabbage, if for salads use when cold.

Dark Bread Pudding.

Take dry bread enough to fill a two-quart pan two-thirds full of bread after it is soaked, one-half cup molasses, one cup of sugar (brown if you have it, white will do), one cup of chopped suet or fat pork, two eggs, a pint of milk, two cups of chopped raisins. You can put in all kinds of spice. I only put in nutmeg and clove, salt teaspoon. I bake mine all night. Wants to be baked slowly. It is fine.—Boston Globe.

India Curried Eggs.

Cut hard-boiled eggs in halves; then fry one small chopped onion and one chopped apple in hot butter; add one-fourth cup of pounded almonds and one pint of milk, mixed with one-half tablespoonful of cornstarch. Season with salt and a dessert spoonful of curry powder. Let cook ten minutes; then add the eggs. Let all get very hot. Serve with croutons; garnish with fried parsley.—The Mother's Magazine.

Wellesley Salad.

Cut early apples into dice, chop celery rather fine, cut white grapes into halves, take out seeds, break English walnuts or pecans in small pieces, marinate with French dressing and put on ice till chilled. Serve on hearts of lettuce leaves. Whip heavy cream and add lemon juice to taste; put a large spoonful on salad.

Brussels Sprouts With Cheese.

Cook the sprouts till perfectly tender in water with salt, pepper and a little lemon juice in it. When tender drain and toss about over the fire in a frying pan with a little butter to get quite hot, and in no case attempting to brown them. Take out into a dish, sprinkle freely with grated parmesan cheese and send to table.

Apple Tarts.

Line the small pans with a nice puff paste and fill with apples which have been steamed or parboiled, sweetened and flavored with ground nutmeg. Arrange across the top strips of sweetened pastry, which has been spread with butter. Bake in a moderate oven.

NEED PROPER SETTING

ARRANGEMENT OF ARTISTIC PIECES OF CHINA.

Important Point Is Preservation of Color Scheme in Its Entirety—How Woman Evolved Really Clever Idea.

China and artistic pieces of pottery are so inexpensive and their collection is a source of so much interest and real enjoyment that their care and arrangement are a matter of more than passing interest in the home. Good china or pottery imitations require a suitable setting for best effects. Valuable specimens should be single or placed in groups. Mugs and plates on the plate rail should be separated, each collection as a single decoration.

The construction of the plate rack should conform to the general style of the room, and the articles placed upon it should be of one color, or consist of a collection of pieces which will not give to the room the general air of a curio shop.

One woman desirous of having dainty plates upon her plate rack, but who was unable to get the kind she wished, made several of oriental design by cutting patterns from a paper that is used to give a stained glass appearance to windows. The paper was cut into many beautiful patterns and pasted around the edge and across the center of inexpensive china plates, but in perfect harmony with the color scheme of her dining room.

The washing of valuable china needs to be carried out very cautiously and carefully. A big wooden bowl, filled with warm soapsuds, to which a few drops of household ammonia have been added, should be prepared, and each piece of china washed separately in this, using a square of old flannel for plain pieces and a soft brush for elaborately ornamental articles. Rinse in another wooden bowl of clear, warm water and dry with linen cloths. Wash the pretty, new table china yourself in the dining room. Have a pan of hot water, some soap, a mop and towels in the dining room after the meal is over, and there wash the china. Put them in their places immediately afterward and you will not find the work a tax. To prevent fine china plates breaking, put a thickness of blotting paper between them. This may be bought in large sheets and cut into rounds which are large enough to prevent one plate from marring the decoration of another.

Porcelain ware can be mended with ordinary putty mixed with oil. Work a small particle into the worn place, set it aside for several days and food can be cooked in the vessel without danger of a putty taste. A good cement for broken china is made by stirring plaster of paris into a thick solution of gum arabic until it becomes a viscous paste.

Cream Cakes.

One cup boiling water poured over half cup of butter and while still hot add one cup sifted flour. Let cool, then add three unbeaten eggs. Beat ten minutes, then add soda soze of pea. Drop on large baking tin by large spoonfuls. Be sure to leave space between for them to rise and spread a little. This recipe will make 12 nice large puffs or cakes.

Cream Filling for Cakes—One pint of milk; dissolve two tablespoons of cornstarch in a little milk and add to the boiling milk. Let cool for a few moments, remove from the fire and then put in two well-beaten eggs while the mixture is still hot. Some cook the eggs in the filling, but it is not necessary if the eggs are put into the cream while hot. Fill cakes when cold.

Rub Milk Into Oilcloth.

To ruin oilcloth clean it with hot water or soapsuds, and leave it half-wiped, and it will look very bright while wet, but very dingy and dirty when dry, and will soon crack and peel off. But if you wish to preserve it, and have it look new and nice, wash it with soft flannel and lukewarm water, and wipe perfectly dry. If you want the oilcloth to look extra nice, after it is dry, drop a few spoonfuls of milk over it and rub with a dry cloth.

Fish With Mashed Potatoes.

Butter a baking dish. Line the bottom and sides thickly with well seasoned mashed potato, preferably beaten light with an egg. To flake fish add half its quantity of bread crumbs and enough white sauce to make it quite moist and beat well. Season highly. Fill the space left in the potato with this mixture and bake in a hot oven. Fold a napkin neatly around the baking dish and serve.

To Evade Dust.

When sweeping carpet many women are annoyed by dust from sweeping. Why not try this method? Buy a sponge large enough to cover mouth and nostrils. Snip off bits from the inside until a hollow is formed to fit the face. Tie to each side tapes long enough to fasten behind the head. Now, when you are ready to sweep, wet the sponge, wringing it nearly dry, and tie it in place. This will also be found an excellent idea when cleaning the range.

Boiled Pudding.

To three teacupfuls of sifted pumpkin add three teacupfuls of Indian meal. Add a pint of boiling milk, two and a half teacupfuls of sugar, or two teacupfuls of nice molasses. Season with the grated rind of a lemon and a very little ginger. Put the mixture into a pudding bag, tie up, leaving room to swell, drop into boiling water and cook three hours. Serve with rich, sweetened cream.

Superior Beef Tea.

Chop lean, juicy beef quite fine. Put into a glass fruit jar and put on the cover. Set in a kettle of water with a cloth under it. Cover closely, and boil slowly at least four hours, the longer the better, up to seven or eight hours. No water must be permitted to get into the can, as what you aim for is the pure extract of beef, full strength. Season to taste, very lightly. Strain before serving.

W. L. DOUGLAS SHOES
Men's $2.00 $2.50 $3.00 $3.50 $4 & $4.50
Women's $2 $2.50 $3 $3.50 & $4
Misses, Boys, Children $1.50 $1.75 $2 $2.50 $3
Began business in 1876; now the largest maker of $3, $3.50, $4, and $4.50 shoes in the world.
$1,006,279 INCREASE in the sales of W. L. Douglas shoes in 1913 over 1912.
This is the reason we give you the same values for $3.00, $3.50, $4.00 and $4.50 notwithstanding the enormous increase in the cost of leather. Our standards have not been lowered and the price to you remains the same.
Ask your dealer to show you the kind of W. L. Douglas shoes he is selling for $3.00, $3.50, $4.00 and $4.50. You will then be convinced that W. L. Douglas shoes are absolutely as good as other makes sold at higher prices. The only difference is the price.
TAKE NO SUBSTITUTE.
None genuine without W. L. Douglas' name stamped on the bottom. If W. L. Douglas shoes are not for sale in your vicinity, order direct from factory. Shoes for every member of the family at all prices, postage free. Write for illustrated catalog showing how to order by mail. W. L. DOUGLAS, 210 Spark Street, Brockton, Mass.

A CLERGYMAN'S TESTIMONY.
The Rev. Edmund Heslop of Wigton, Pa., suffered from Dropsy for a year. His limbs and feet were swollen and puffed. He had heart fluttering was dizzy and exhausted at the least exertion. Hands and feet were cold and he had such a dragging sensation across the loins that it was difficult to move. After using 5 boxes of Dodds Kidney Pills the swelling disappeared and he felt himself again. He says he has been benefited and blessed by the use of Dodds Kidney Pills. Several months later he wrote: I have not changed my faith in your remedy since the above statement was authorized. Correspond with Rev. E. Heslop about this wonderful remedy.

Rev. E. Heslop.

Dodds Kidney Pills, 50c per box at your dealer or Dodds Medicine Co., Buffalo, N. Y. Write for Household Hints, also music of National Anthem (English and German words) and recipes for dainty dishes. All 3 sent free. Adv.

KOVERALLS
ALL RIGHTS RESERVED
Keep Kids Kleen
The most practical, healthful, playtime garments ever invented for children 1 to 8 years of age. Made in one piece with drop back. Easily slipped on or off. Easily washed. No tight elastic bands to stop circulation. Made in blue denim, and blue and white hickory stripes for all the year round. Also lighter weight material for summer wear. All garments trimmed with fast red or blue stitches. Made in Dutch neck with elbow sleeves and high neck and long sleeves.
75c the suit
If your dealer cannot supply you, we will send them, charges prepaid on receipt of price, 75c each.
A New Suit FREE If They Rip
Made By
Levi Strauss & Co., San Francisco

Coal dealers and merchants in Sweden expect to import considerable quantities of coal from Spitzenbergen in 1914. A Swedish company has secured a large tract of land on the island, which is said to contain deposits of coal superior in quality to the best English product.

The School of American Archeology has restored the historic palace of the governors of Santa Fe, N. M., which was erected in 1605 and was occupied as the home of government officers during the Spanish regime in the southwest.

The railroads of Great Britain kill in accidents for which the passenger is in no way responsible one passenger for every 72,000,000 carried, while those of the United States kill one for every 4,900,000 passengers carried.

An extensive dyeing works in Philadephia is conducted by Miss Katherine R. Allen, daughter of the founder of the business.

AFTER SUFFERING TWO LONG YEARS

Mrs. Aselin Was Restored to Health by Lydia E. Pinkham's Vegetable Compound.

Minneapolis, Minn.—"After my little one was born I was sick with pains in my sides which the doctors said were caused by inflammation. I suffered a great deal every month and grew very thin. I was under the doctor's care for two long years without any benefit. Finally after repeated suggestions to try it we got Lydia E. Pinkham's Vegetable Compound. After taking the third bottle of the Compound I was able to do my housework and today I am strong and healthy again. I will answer letters if anyone wishes to know about my case."—Mrs. JOSEPH ASELIN, 628 Monroe St., N. E., Minneapolis, Minn.

Lydia E. Pinkham's Vegetable Compound, made from native roots and herbs, contains no narcotics or harmful drugs, and today holds the record of being the most successful remedy we know for woman's ills. If you need such a medicine why don't you try it?

If you have the slightest doubt that Lydia E. Pinkham's Vegetable Compound will help you, write to Lydia E. Pinkham Medicine Co. (confidential) Lynn, Mass., for advice. Your letter will be opened, read and answered by a woman, and held in strict confidence.

WHEN writing to advertisers, please mention this paper.