TURKEYS, GEESE, DUCKS AND SUCKLING PIGS WANTED

Advise quick what you have for Holiday Trade. Will sell your Poultry and give you prompt and reliable service for five per cent of gross sales. Ship your *Poultry* where it will be *properly handled. Good salesmanship. Cold storage* in building and *quick returns.* PEARSON-PAGE CO., Portland, Ore.

Hotel Washington

Washington Street, Corner of Twelfth.
CHAS. H. ROWLEY, Manager.

Same Rates for One or Two Persons in a Room

Portland, Oregon.

$1.00, $1.50 $2.00 Per Day With Bath Privilege. $1.50, $2.00 and $2.50 Per Day With Private Bath.

Special Rates by week or month. Bus to and from trains and boats, or take a Depot car to Washington St. and transfer, get off at Twelfth Street. European plan, 150 outside rooms. Fireproof Building, modern and clean in every respect. Hot and cold running water and both telephones in every room. Single or double bedrooms. Large Parlor off Main Lobby.

WANTED:
Veal, Pork, Poultry, Hides

NO COMMISSION CHARGED.

Write today for tags and our net cash price list. We guarantee fair treatment, highest prices, and "Check by Return Mail." Give us a trial with your next lot of produce. F. H. Schmalz & Co., Paid-Up Capital, $10,000. 141-143 Front St., Portland, Ore.

SPOT CASH FOR YOUR
Eggs, Poultry, Hogs, Veal

Net prices f. o. b. Portland, no commission. Fresh eggs, 35@40c dozen; dairy butter, 18c; live hens and springs, 12@14c; ducks, 9@12c; geese, 10@12c; turkeys, 18@19c—dressed, 18@22c; fancy pork, 9@10c; fancy veal, 13@14c; dry cascara bark, 5c. Ship us furs, wools, mohair, wax and hides. Write for fur price list or other prices. Assets $30,000.
RUBY & CO., 107 Front St., PORTLAND, OR.

PATENTS Watson E. Coleman, Patent Lawyer, Washington D.C. Advice and books free. Rates reasonable. Highest references. Best services.

HOWARD E. BURTON — Assayer and Chemist, Leadville, Colorado. Specimen prices: Gold, Silver, Lead, $1. Gold, Silver, 75c; Gold, 50c; Zinc or Copper, $1. Mailing envelopes and full price list sent on application. Control and Umpire work solicited. References: Carbonate National Bank.

SECOND-HAND MACHINERY

Bought, sold and exchanged; engines, boilers, sawmills, etc. Send for Stock List and Prices. THE J. E. MARTIN CO., 88 1st St., Portland, Or.

MEN! $30 A WEEK EASY
Learn Watchmaking and Engraving in a few months. Positions guaranteed. Write WATCHMAKING SCHOOL 216 Commonwealth Bldg., Portland

LADIES! TURN YOUR SPARE TIME INTO DOLLARS!
We have an article used in every home and want one lady in each town to represent us. Will help you build up an independent business of your own. PETTY & CO., Box 277, Portland, Or.

Hours, 10 a. m. to 6 p. m. or by appointment. Main 5714
DR. JOSEPH ROANE
Chiropractor
SPINAL ADJUSTMENTS
Scientific Treatment of all Acute and Chronic Diseases. Licensed Practitioner. Suite 424-5-7 Arcade Building, Seattle.

END STOMACH TROUBLE, GASES OR DYSPEPSIA

"Pape's Diapepsin" makes Sick, Sour, Gassy Stomachs surely feel fine in five minutes.

If what you just ate is souring on your stomach or lies like a lump of lead, refusing to digest, or you belch gas, and eructate sour, undigested food, or have a feeling of dizziness, heartburn, fullness, nausea, bad taste in mouth and stomach-headache, you can get blessed relief in five minutes. Put an end to stomach trouble forever by getting a large fifty-cent case of Pape's Diapepsin from any drug store. You realize in five minutes how needless it is to suffer from indigestion, dyspepsia or any stomach disorder. It's the quickest, surest stomach doctor in the world. It's wonderful.

The municipal authorities of Berlin have forbidden men to smoke while driving automobiles, ruling that many accidents have been due to the practice.

Mothers will find Mrs. Winslow's Soothing Syrup the best remedy to use for their children during the teething period.

The British government's old age pension scheme is producing some remarkable figures for the statistics of 1912 show that 603,380 women were in receipt of old age pensions, as compared with only 362,628 men.

Dr. Peery's Vermifuge "Dead Shot" kills and expels Worms in a very few hours. Adv.

London's proposed postal tube is to be nine feet in diameter and six and a half miles long. It is to be fitted for two tracks, each two feet wide, carrying steel trucks operated by motors. The line proposed will be constructed throughout in the London clay.

If they don't know how the fire started, the general disposition is to blame it on the sinful cigarette.

TAKES OFF DANDRUFF, HAIR STOPS FALLING

Save your Hair! Get a 25-cent bottle of Danderine right now—Also stops itching scalp.

Thin, brittle, colorless and scraggy hair is mute evidence of a neglected scalp; of dandruff—that awful scurf.

There is nothing so destructive to the hair as dandruff. It robs the hair of its lustre, its strength and its very life; eventually producing a feverishness and itching of the scalp, which if not remedied causes the hair roots to shrink, loosen and die—then the hair falls out fast. A little Danderine tonight—now—any time—will surely save your hair.

Get a 25-cent bottle of Knowlton's Danderine from any drug store. You surely can have beautiful hair and lots of it if you will just try a little Danderine. Save your hair! Try it!

No Enthusiast.

"Your husband says he is in favor of votes for women."

"Yes," replied Mrs. Corntossel.

"And what *are* your views on the subject?"

"Well, I don't see why us women shouldn't vote if we want to. But it won't do any good unless we neglect the house and hang around the polls to see that the men don't get mixed up countin' the ballots."—Washington Star.

Free to Our Readers
Write Murine Eye Remedy Co., Chicago, for 48-page illustrated Eye Book Free. Write all about Your Eye Trouble and they will advise as to the Proper Application of the Murine Eye Remedies in Your Special Case. Your Druggist will tell you that Murine Relieves Sore Eyes, Strengthens Weak Eyes. Doesn't Smart, Soothes Eye Pain, and sells for 50c. Try It in Your Eyes and in Baby's Eyes for Scaly Eyelids and Granulation.

A little change in the hand is worth more than a great change in the weather.—St. Paul Dispatch.

Get Out "of the Rut"

Don't continue, day after day, in that half-sickly condition—with poor appetite, sallow complexion, and clogged bowels. You can help Nature wonderfully in overcoming all Stomach, Liver and Bowel troubles by taking a short course of

HOSTETTER'S STOMACH BITTERS

Try a bottle today. Avoid substitutes.

A Quick Trip.

"Mr. Lane called again this morning, sir," said the new office boy as Mr. Stuart entered the office.

"Did you tell him I'd gone to Europe as I told you to, Edward?" asked Mr. Stuart.

"Yes sir."

"That's a good boy," said Stuart. "And what did he say?"

"He wanted to know when you'd be back," replied Edward, "and I told him 'after lunch,' sir."—Harper's Magazine.

Sore Eyes, Granulated Eyelids and Sties promptly healed with Roman Eye Balsam. Adv.

At the Ohio state experiment station, at Wooster, the crops have averaged, for a term of years, about twice as much to the acre as the usual yield of all grain fields in Ohio.

In time a photographer learns people will stand for considerable flattery, and becomes an Artist.

Tackle Catarrh Now
Be Free All Winter
Avoid Colds, Stall Pneumonia, Keep Your Nose Clear and Your Throat Free.

Don't Wait Till You're All Bunged Up. Use S. S. S. Now.

If you will go into any first class store and get a bottle of S. S. S. you are on the way to getting rid of Catarrh. But don't let anyone work off that old trick of something "Just as good."

S. S. S. is taken into the blood just as naturally as the most nourishing food. It spreads its influence over every organ in the body, comes through all the veins and arteries, enables all mucous surfaces to exchange inflammatory acids and other irritating substances for arterial elements that effectually cleanse the system and thus put an end to all catarrhal pollution. S. S. S. cleans out the stomach of mucous accumulations, enables only pure, blood-making materials to enter the intestines, combines with these food elements to enter the circulation, and in less than an hour is at work throughout the body in the process of purification.

The medicinal components of S. S. S. are relatively just as essential to well-balanced health as the nutritive properties of the grains, meats, sugars, and fats of foods. Any local irritating influence in the blood is rejected by the tissue cells and eliminated by reason of the stimulating influence of S. S. S.

You will soon realize its wonderful influence by the absence of headache, a decided clearing of the air passages, a steadily improved nasal condition, and a sense of bodily relief that proves how completely catarrh often infests the entire system.

You will find S. S. S. on sale at all drug stores. It is a remarkable remedy for any and all blood affections, such as eczema, rash, lupus, tetter, psoriasis, boils, and all other diseased conditions of the blood. For special advice on any blood disease write to The Swift Specific Co., 202 Swift Bldg., Atlanta, Ga.

Do not trifle with substitutes, imitations or any of the horde of "Just as good" Counterfeits of S. S. S.

MYSTERIOUS WRITING SNAKE

Bar Magnet and Few Braided Strands of Tinsel May Be Used in Making Quite Amusing Toy.

An amusing piece of experimental apparatus may be made using a bar magnet and some braided strands of tinsel, says the Popular Electricity. Fasten the bar magnet to a wooden stand as shown, and between the binding posts connect a very slack braid of tinsel. Connect the binding posts to a switch and three or four dry cells. By arranging a double pole, double throw switch not shown and throwing it over first to one side and then to the other, the tinsel will wrap

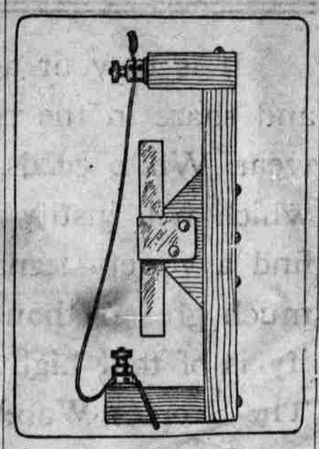

Mysterious Writhing Snake.

itself in one direction around the magnet and then uncoil and coil itself about the bar in the opposite direction, depending upon the direction of the current through the tinsel.

To prevent the bar from short circuiting the tinsel, the bar may be wrapped with a layer of paper or linen tape.

MANNERS A BUSINESS ASSET

English Lord Urges Boys to Cultivate Politeness Because of the Commercial Value They Give.

Lord Rosebery, speaking to some English grammar school boys, dwelt on the "enormous commercial value of manners." He urged every boy present to cultivate manners "not for the higher consideration," but because they "will give him a value which he will never possess without them."

His lordship neglecte dto specify the particular commercial centers where manners command a premium. But it has not been observed that manners have much to do with business success in New York, or for that matter in Chicago or Berlin, however it may be in London. If Wall street regarded manners as possessing a commercial value it would long ago have capitalized them. But good manners never looted a traction system or organized a trust or created the necessity for federal regulation. No captain of industry has ever been indicted for politeness, and the manners of railroad presidents and bankers have not been extolled for their suavity, says the New York World.

The son-in-law of Lord Rothschild apparently takes an academic view of manners. They have their uses in some walks of life and are an asset to creators of swollen fortunes who seek to break into "society." But generally speaking, books of deportment do not seem of much value to youths ambitious of commercial success. The captains of industry are not captains of courtesy.

LINE RINGS FOR FISH POLES

Novel Detachable Device for Rods Has Just Been Brought Out in England—Works Easily.

A novel detachable line ring for fishing rods has been brought out in England. When the agate or porcelain ring portion of the fixture breaks it may be replaced with a whole ring.

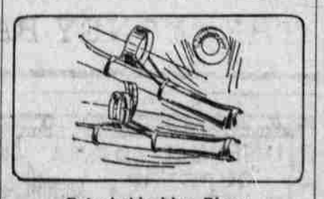

Detachable Line Rings.

All that is necessary is to insert a knife in the catch of the ring holder, lift the hinged top, substitute the new center and then close the hinged top until the catch clicks.

Fanning the Feather.

Divide the children into two parties, and give each child a small fan made from a folded sheet of newspaper. Stretch a string across the room at the height of the players' shoulders. Have a good-sized feather pulled out of a pillow. Throw this up in the air and let the children fan it.

Each party tries to fan it across to the other side of the string. If the feather falls to the ground a point is scored against the party standing on the side of the string on which the feather falls.

The feather must never be touched with the hands, except when it has fallen, and has to be picked up from the floor.

The Way of Woman.

Home study for Tommy had just begun, and he found it hard to apply himself to regular hours. At bedtime one evening his father said:

"Tommy, I am not at all pleased with the report your mother gives me of your conduct today."

"No, father, I knowed you wouldn't be, and I told her so. But she went right ahead an' made th' report. Jest like a woman, ain't it?"

How Children Should Act.

A mother who was going to take her children visiting with her had been instilling the old rule of "Children should be seen and not heard."

"And now, what are you children going to act like?" she inquired as a last precaution.

"Like movin' pitchers," came the ready response.—Delineator.

RAISES *the* DOUGH
Better than other powders—producing light, dainty, wholesome cakes and pastries—
CRESCENT BAKING POWDER
is high grade and moderate in price—25c lb. tin at grocers.
Crescent Mfg. Co., Seattle

THIS FLASHLIGHT

Size 1¼x5.
Complete With
TUNGSTEN LAMPS
Ever-Ready Battery
REGULAR PRICE $1.25.
Send $1.10 and This Ad. and We Will Deliver to Your Home. Wireless Supplies. Heating and Cooking Appliances. Everything Electrical.
STUBBS ELECTRIC CO.
SIXTH AND PINE, PORTLAND, ORE.

IF YOUR CHILD IS CROSS, FEVERISH, CONSTIPATED

Look Mother! If tongue is coated, cleanse little bowels with "California Syrup of Figs."

Mothers can rest easy after giving "California Syrup of Figs," because in a few hours all the clogged-up waste, sour bile and fermenting food gently moves out of the bowels, and you have a well, playful child again.

Sick children needn't be coaxed to take this harmless "fruit laxative." Millions of mothers keep it handy because they know its action on the stomach, liver and bowels is prompt and sure.

Ask your druggist for a 50-cent bottle of "California Syrup of Figs," which contains directions for babies, children of all ages and for grown-ups.

The Value of a Name.

The editor of a great magazine sent for a certain author who had submitted an unsolicited manuscript.

"I am glad to make your acquaintance, sir," said the editor, enthusiastically. "The story you sent us is perfectly splendid. But why use a nom de plume? Let us publish it over your own name and it will make you famous."

"I'm not after fame," objected the author. "It's money I want."

"But you'll get just as much money in either case."

"No, I won't. If I publish it over my own name my wife will get the money."—Cleveland Plain Dealer.

Shake Into Your Shoes
Allen's Foot-Ease, a powder for the feet. It cures painful, swollen, smarting, sweating feet. Makes new shoes easy. Sold by all Druggists and Shoe Stores. Don't accept any substitute. Sample FREE. Address A. S. Olmsted, Le Roy, N. Y.

"Magnus Nugas."

We dream of subjects worthy of our pen,
Vast as the welkin, varied as the seas;
Of visions that shall storm the world of men—
Yet Virgil sang of bees,
We pray for inspiration to have birth
Within our souls; to clarify our dark
With fancies unidentified with earth—
Yet Shelley wooed the lark.
—Lippincott's.

Be sure that you ask for Wright's Indian Vegetable Pills, and look for the signature of Wm. Wright on wrapper and box. For Constipation, Billousness and Indigestion. Adv.

Rubber in Brazil.

The Brazilian Department of Agriculture has decided to issue a monthly publication specially concerned with the efforts to protect the rubber industry from the consequences of ruinous competition of the more cheaply produced cultivated rubber of the Far East.—Baltimore American.

Rheumatic Twinges
yield immediately to Sloan's Liniment. It relieves aching and swollen parts instantly. Reduces inflammation and quiets that agonizing pain. Don't rub—it penetrates.
SLOAN'S LINIMENT
Kills Pain
gives quick relief from chest and throat affections. Have you tried Sloan's? Here's what others say:
Relief from Rheumatism
"My mother has used one 50c. bottle of Sloan's Liniment, and although she is over 83 years of age, she has obtained great relief from her rheumatism."—*Mrs. H. E. Lindsleaf, Gilroy, Cal.*
Good for Cold and Croup
"A little boy next door had croup. I gave the mother Sloan's Liniment to try. She gave him three drops on sugar before going to bed, and he got up without the croup in the morning."—*Mr. W. H. Strange, 3721 Elmwood Ave., Chicago, Ill.*
Neuralgia Gone
"Sloan's Liniment is the best medicine in the world. It has relieved me of neuralgia. Those pains have all gone and I can truly say your Liniment did stop them."—*Mrs. C. M. Decker of Johnsonburg, Mich.*
At all Dealers. Price 25c., 50c. & $1.00
Sloan's Instructive Booklet on Horses sent free.
DR. EARL S. SLOAN, Inc., BOSTON, MASS.

25 CTS. PISO'S REMEDY 25 CTS.
Best Cough Syrup. Tastes Good. Use in time. Sold by Druggists.
FOR COUGHS AND COLDS

ALL WORTHY A TRIAL

DISHES POPULAR IN MEXICO MAY BE APPRECIATED HERE.

Highly Flavored But Tasty Are All These Recipes—Delicious Chile Sauce—Turkey Dressing Our Southern Neighbors Like.

Chile Sauce.—Take a half peck of ripe tomatoes, three green peppers, three large onions, five cups of brown sugar, one teaspoonful each of ground allspice, cloves and cinnamon. Chop the onions and peppers together, put in a preserving kettle with two and a half cups of vinegar and boil for an hour and a half; salt to taste. Bottle.

Red Chile Sauce (Chile Colorado).—Take six large ripe tomatoes, three tablespoonfuls of brown sugar, one spoon each of ground ginger and cinnamon; half a spoon of ground cloves; one cup of vinegar; half a spoon of ground mustard; one pod of dry red pepper; two large white onions, a bit of clove or garlic. Cook until it thickens. Bottle and it will keep indefinitely.

Chicken With Almond Sauce.—Boil a chicken, either whole or cut in pieces; an onion, a carrot, a bit of garlic, a piece of ham, some thyme, sweet marjoram and a half cup of vinegar, the chicken when cooked to be served with the following sauce: Grind four ounces of almonds, heat a little lard with a clove of garlic well mashed, then dissolve a little flour in some of the stock and stir, to prevent browning too much. Add a piece of butter and a ladle full of stock. Incorporate the almonds, the ham and parsley, chopped fine; add salt, pepper and a dash of nutmeg. Chop two hard boiled eggs, fine chopped, put in chicken and boil. This is a dish fit for a king. It is said that it was the one Spanish dish to which the Aztecs took kindly.

Turkey Dressing.—Until within the last few years, after the introduction of the American cooking stove, Mexicans rarely baked fowls, as they prefer their fowls and meats boiled. The following recipe for cooking and dressing turkeys is followed by the housekeepers on all the haciendas (plantations) and not a few city cooks. It is a variation from the baked turkey of the United States. Clean the turkey or fowl, spread with lard and pepper, put on in a large pot and boil. When nearly done take out and stuff with this dressing: Five small green onions, five apples that have been boiled and mashed through a colander, four ounces of ham cut into small bits, pepper and salt. Fry this all together until done, stuff the turkey, put back in pot and boil until done. Remove from pot; have ready a large, deep vessel in which there is boiling lard. Put in the turkey, and turn frequently so that it may be browned on all sides.

Stuffed Beets.

Boil new beets of even size until tender. Set aside for several hours, or over night, covered with vinegar. When ready to serve rub off the skin, scoop out the center of each to form a cup and arrange the cups on lettuce leaves. For each five cups chop fine a cucumber. Make a French dressing of two tablespoons of oil, a teaspoon of vinegar (scant), one-fourth of a teaspoonful each of paprika and salt. Stir the dressing into the cucumber and fill the beets with mixture. Take the beet removed to form cups, cut slices, forming stars or any shape, and decorate the top of each cup.

Chopped radish, cress, olives or celery are all excellent for a filling.

Date Biscuits.

Mix and sift two cups of pastry flour, four teaspoons baking powder, and one-half teaspoon salt. Work in two tablespoons butter, then add gradually three-fourth cup of milk. Toss onto floured board, roll to one-third inch thickness and shape with small, round cutter, first dipped in flour. On half the pieces place a date from which the stone has been removed, brush round edges with melted butter, cover with remaining pieces, press edges firmly together, place in buttered pan and bake in a hot oven from 12 to 15 minutes.

Escalloped Oysters.

This amount is for two. Use one pint of oysters. Roll into fine crumbs a dozen and a half of crackers. Take a quart (enameled or crockery) dish, butter it well, then put in a layer of the cracker crumbs to cover the bottom, then cover with a layer of oysters and bits of butter and a little shake of pepper and salt, and so on alternately, until oysters are used, having last layer of oysters. Then pour over the top the oyster liquor and a cup of milk with an egg beaten up in it. Put in oven and bake about three-quarters of an hour. Delicious.

Parsley Jelly.

This is a very economical jelly and delicious. Take any quantity of parsley, cover with water and boil about half an hour. Then run through the jelly bag, measure and allow one cup of sugar to one cup of juice, add two or three rose geranium leaves, which give a fine flavor. Now boil all together until it becomes as thick as honey.

Lemon Biscuit.

One cup lard, three cups white sugar, one pint sweet milk, two eggs, pinch of salt, five cents' worth of carbonate of ammonia, five cents' worth oil of lemon. Dissolve ammonia in milk, mix stiff enough to handle easily, roll one-fourth inch thick. Pick with fork and have oven hot. Get the ammonia and lemon at the druggist's.

Jam Roll.

Two eggs, their weight in flour and butter and not quite in powdered sugar, two teaspoons of baking powder. Rub butter, mix ingredients, lastly eggs. Bake ten minutes, spread on buttered paper, then spread jam and roll.

When Beating Eggs.

When beating the whites of eggs always add a pinch of cream of tartar when they are about half beaten. This is excellent, as it keeps the eggs from falling before being used.

10 CENT "CASCARETS" FOR LIVER AND BOWELS

Cure Sick Headache, Constipation, Billousness, Sour Stomach, Bad Breath—Candy Cathartic.

No odds how bad your liver, stomach or bowels; how much your head aches, how miserable you are from constipation, indigestion, biliousness and sluggish bowels—you always get relief with Cascarets. They immediately cleanse and regulate the stomach, remove the sour, fermenting food and foul gases; take the excess bile from the liver and carry off the constipated waste matter and poison from the intestines and bowels. A 10-cent box from your druggist will keep your liver and bowels clean; stomach sweet and head clear for months. They work while you sleep.

If prisoners worked as hard for dollars when they had a chance as they afterwards work for pardons, the jails would be empty.

W. L. DOUGLAS SHOES
Men's $2.00 $2.50 $3.00 $3.50 $4 & $4.50
Women's $2 $2.50 $3 $3.50 & $4
Misses, Boys, Children $1.50 $1.75 $2 $2.50 $3

Began business in 1876; now the largest maker of $3, $3.50 and $4 shoes in the world.
Over 150 styles, kinds and shapes, in all leathers, sizes and widths.
W. L. Douglas shoes are famous everywhere. Why not give them a trial? The value you will receive for your money will astonish you.
If you would visit our factory, the largest in the world under one roof, and see how carefully W. L. Douglas shoes are made, you would understand why they are warranted to look better, fit better, hold their shape and wear longer than other makes for the price.
Your dealer should supply you with them. Don't take a substitute. None genuine without W. L. Douglas name stamped on bottom. Shoes sent everywhere, direct from factory, by Parcel Post, postage free. Now is the time to begin to save money on your footwear. Write today for Illustrated Catalog showing how to order by mail. W. L. DOUGLAS, 910 Spark St., Brockton, Mass.

WINCHESTER

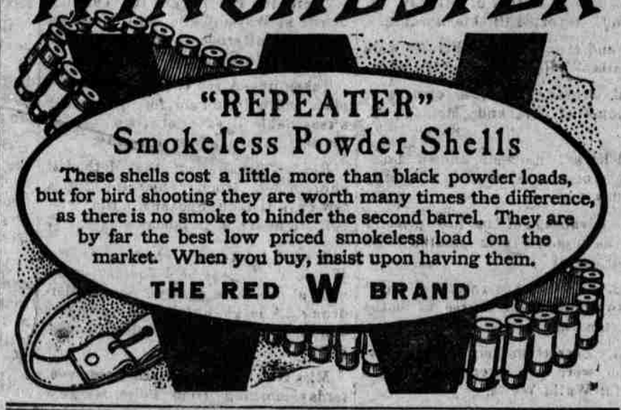

"REPEATER"
Smokeless Powder Shells
These shells cost a little more than black powder loads, but for bird shooting they are worth many times the difference, as there is no smoke to hinder the second barrel. They are by far the best low priced smokeless load on the market. When you buy, insist upon having them.
THE RED W BRAND

FOR **PINK EYE** DISTEMPER CATARRHAL FEVER AND ALL NOSE AND THROAT DISEASES
SPOHN'S DISTEMPER CURE
Cures the sick and acts as a preventive for others. Liquid given on the tongue. Safe for brood mares and all others. Best kidney remedy; 50 cents and $1 a bottle; $5 and $10 the dozen. Sold by all druggists and horse goods houses, or sent, express paid, by the manufacturers.
SPOHN MEDICAL CO., Chemists, Goshen, Ind.

As an additional safeguard against icebergs one transatlantic passenger steamer is carrying a 72,000 candle-power searchlight with an effective range of five miles.

Her Cousin—Maud is always very positive in her assertions.

Rejected Suitor—Yes, she was even positive in her negative.—Boston Transcript.

No man is Stronger Than his Stomach

The Medical Adviser by R. V. Pierce, M. D., Buffalo, N.Y. answers hosts of delicate questions about which every man or woman, single or married ought to know. Sent free on receipt of 31 one-cent stamps to pay for wrapping and mailing.

LET the greatest athlete have dyspepsia and his strength will soon fail. One's stamina—forcefulness and strength of mind or muscle depend upon the blood, and the blood in turn, requires a healthy stomach, *for* the stomach is the laboratory where the food is digested and such elements are taken up—or assimilated—which *make blood.* In consequence all the organs of the body, such as heart, lungs, liver and kidneys, as well as the nervous system, feel the bad effect if the stomach is deranged.

Dr. Pierce's Golden Medical Discovery

helps the stomach to digest food properly, starts the liver into new activity, removing the poisons from the blood, and the various organs get rich, red blood, instead of being illy nourished. The refreshing influence of this extract of native medicinal plants has been favorably known for over 40 years. Everywhere some neighbor can tell you of the good it has done.

Sold by all medicine dealers in liquid or tablet form, or send 50 one-cent stamps to Dr. Pierce, Invalids' Hotel, Buffalo, and a trial box will be mailed you.

BUY YOUR BUILDING MATERIALS WHERE YOU CAN SAVE MONEY

Our big 1913 catalog (free), shows thousands of the most wonderful bargains ever offered in the history of the building business. It will show you how to save money on Lumber, Sash, Doors, Hardware, paints and all building materials. We sell to you direct at factory prices.

PAINTS — Be sure to get our manufacturers prices before you buy paint. We'll save you money on paints for House, Floor, Wagon or Barn. Barn Paint. 90c gal.

Bath tubs, $22.50. Be your own plumber! We sell plumbing materials of all kinds at wholesale prices. Toilets, Lavatories, Sinks, Pipe, Fittings, valves, faucets, etc.

DOORS — Thousands of styles and sizes in stock for prompt delivery, from $1.25 up. Our free catalog shows the finest line of doors shown anywhere, all at mill prices.

LUMBER — Buy your lumber from the first grading. Don't buy from retail yards that sell lumber that has been graded 2 or 4 times. Ours is all first grade and first quality. We sell direct at mill prices. Send us your lists and get our rock-bottom, prepaid prices.

Send us today your lumber bill. Name your shipping point. We will tell you just what it will cost freight paid to your station. Catalog free.

Ainslie Boyd Co. "Reliable Dealers" 2205 Westlake Ave. Seattle

Dr. Andrew D. White 81.

Dr. Andrew D. White, first president of Cornell university and former ambassador to Germany and Russia, observed his eighty-first birthday at his home on East avenue, the Cornell campus, today.

Dr. White is in splendid health and may be seen almost any day walking briskly on the campus, as well as downtown.

His health has been good for years, although he finds it wise to spend most of his winters in a warmer climate.—Ithaca (N. Y.) Correspondence Philadelphia Public Ledger.

Constipation causes and aggravates many serious diseases. It is thoroughly cured by Dr. Pierce's Pleasant Pellets. The favorite family laxative.

Abstainer Is Made Drunk.

A grape presser in a winery became drunk the other day on alcoholic fumes. The man brandished a club and was dangerous for a few minutes. The man is a total abstainer and was nowise responsible for his unfortunate condition. He gave the police a bad half hour, but soon recovered.—Pittsburg Dispatch.

Aunt—Bobby, how can you be so selfish with your apple? Don't you know that a pleasure shared is a pleasure doubled?

Bobby—Yes, but an apple shared is halved.

SUN HOLLOW WIRE SYSTEM
Superior to all other pressure systems. Soft, clear powerful light, none little to operate, attractive fixtures, pressure tank anywhere inside or outside house. Gravity Lamps also. Get catalog, agents terms, and full details of our Special Premium Offer!
BEAUTIFUL EASTMAN KODAK (No. 2 Prange Junior, photos 2¼ x 4¼) Free to purchaser of 6 Sun Lamps in one year.
SUN LIGHT CO.
1413 Market St., Canton, O.

More or Less.

E. H. Sothern is telling this story about Sir Charles Wyndham: A cherished possession of the London Green-room club is a chair which once belonged to the famous David Garrick. One night Sir Charles, who is not so young as he used to be, entered the club after impersonating Garrick at the theater and seated himself wearily in the Garrick chair. An admiring friend immediately remarked: "Sir Charles, you grow more like David Garrick every day."

To which Wyndham replied:

"And less like him every night."—Philadelphia Record.

Trieste, Austria's leading seaport, expects to profit greatly by the increased commerce of Western Europe with the Far East and the Balkan and Mediterranean countries.

OUT OF TOWN PEOPLE
can receive prompt treatments of Non-Poisonous, Health-building remedies from
C. GEE WO
the Chinese doctor.
Try once more if you have been doctoring with this one and that one and have not obtained permanent relief. Let this great nature healer diagnose your case and prescribe some remedy whose action is quick, sure and safe. His prescriptions are compounded from Roots, Herbs, Buds and Barks that have been gathered from every quarter of the globe. The secrets of these medicines are not known to the outside world, but have been handed down from father to son in the physicians' families in China.
CONSULTATION FREE.
If you live out of town and cannot call, write for symptom blank and circular, enclosing 4 cents in stamps.
THE C. GEE WO CHINESE MEDICINE CO.
162½ First St., Cor. Morrison
Portland, Oregon.

WHEN writing to advertisers, please mention this paper.