It Pays to Trade at

THE PEOPLES WAREHOUSE

...Pendleton...

Outside of the large and select stock of new and reliable dry goods, clothing and ready-to-wear garments for women and men, we have this season the most complete assortment of

SHOES

We have ever shown.

It has always been our object to combine BIG VALUES WITH LOW PRICE Sand we have succeeded this season as never before. Come and let us show you the newest and best things to be had in family footwear—this month we're offering

2-5 Children's Shoes, sure Dongola at	50	Any size, lds kid lce shos, mlitd edg	$2.48
2-5 " 2 Stripe Slpprs, red or blk	60	" " " " drss " elegt styls	2.98
2-8 " pat lthr " oeauties, at	75	" " mens Velos kid lace shos	2.50
2-8 " spring heel, box tip, lace	85	" " " box calf, fancy top	2.50
11-2 " knock about shoes, soft calf	98	" " " good year welt shoes.	
Any size, ladlee shoes, welt sols	$1.98	" " " vlci kid, box, cadt clf	3.00

Prettiest Babies Fine Shoes You Ever Saw.

Items in Brief.

Walkover shoes at Shick & Co.'s.

Try Boddy's sugar-cured hams and bacon.

Oh, My! "99" coffee at the Blue Front.

Try the new market for the best in meats.

Sheets, at Gates' old stand, will treat you right.

Everything for the table at the Blue Front Grocery.

For fine groceries trade at Gross & Worthington's.

The "General Good" cigar is having the lead at Gay's.

A fresh lot of canned goods just received at Bagley's.

Superior crackers, the best ever, 10c per lb. Shick & Co.

The leading brands of tobacco and cigars are sold by Gay.

The famous Superior brand of candies is to be found at Bagley's.

The celebrated Prescott flour—a solid car—think of it! Shick & Co.

You will find satisfaction as well as saving in buying at The Fair.

For your fishing tackle, go to Barretts An up-to-date, complete line.

"White as snow" is the term applied to Pendleton Steam Laundry work.

Beef tea and other hot drinks are served at Chas. Gay's popular resort.

When you want anything in the tobacco or confectionary line go to Sheets.

Don't fail to see the new Fireside and Domestic sewing machines at Bagley's.

The warmest baby in the bunch, Caralol coffee, 25c per lb. Shick & Co.

We do as we advertise; we advertise as we do. See for yourself. The Fair.

The Racine line of vehicles is complete and prices are the best at C. A. B. & Co.'s.

R. J. Boddy has just placed on the market this season's sugar-cured hams and bacon.

The best cigars and the best grades of candies are offered by Sheets. Gates' old stand.

The best of everything in groceries are to be found at the Blue Front, at prices that are right

Get our prices on barb and woven wire fencing before buying. Umatilla Implement Co.

If you want the best candies go to McBride & Co. and get Lowney's. They are world famous.

C. A. Barrett & Co. have the Bradley, Pearless, Umatilla Chief and Dutchman plows in stock.

We can sell you the "Dutchman" or "Canton" plows. You know the merit of these. Umatilla Implement Co.

New dress trimmings, Allovers in silk, linen, colton and lace effects, just received. Athena Mer. Co.

Send us your orders for your groceries. We will fill them quickly and promptly. Shick & Co.

C. A. Barrett & Co. are headquarters for sporting goods—fishing tackle, bicycles, ammunatition, games, etc.

Charles Gay has just put on sale the famous "Umatilla" 5-cent cigar. It deserves the popularity of being the best 5-cent cigar on the market.

James Crawford, the leading harness maker of Pendleton, Ore., being overstocked in collars, whips, buggy cushions, fur schaps, bits, spurs, etc., will give special bargains for the next 30 days.

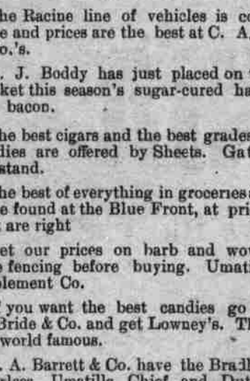

.LOW PRICES.

Go with the best designs and quality in Hats and Millinery Goods at Mrs. Owens. Remember we take country produce in exchange for Millinery goods. Orders taken for Hair Switches.

MRS. J. R. OWENS,
Fischer Building, North Side Main St.

A neat line of children s ready-made aprons at The Fair.

Ask to see some of those exclusive dress patterns at Manasse's.

Take a look at the men's new spring suits just received. A. M. Co.

Just received, a new lot of Preferred Stock canned goods at Bagley's.

Novelty silk waistings have just arrived at Athena Mercantile Co's.

We will have a sample combine harvester to show you in a short time. Umatilla Implement Co.

Mrs. Joseph Hudspeth is prepared to give lessons in flower, plain, brush and Kensington painting. Prices reasonable

Full line of the new lemons and silver grays in the celebrated Mascott Kid gloves. Athena Mer. Co.

The great special sale of ladies' muslin underwear still continues. It is evident that the ladies appreciate the low price by the quantities sold. Athena Mer. Co.

There will come a time some day when you will want your house papered and painted, and when that time does come figure with J. W. Chapman. Up-to-date painter and paper hanger.

W. C. Miller, the harness dealer, carries only the best stock, which includes everything in the harness and saddle line. Repairing done on short notice by skilled workmen.

Press Paragraphs

Dill pickles at Bagley's.

Mrs. Chas. Sargent is in Walla Walla this week.

Get your fishing tackle of Gross & Worthington.

A good cow for sale. Call on McBride Palace drug store.

Remember the "Passion Play." Opera house tomorrow night.

Mr. and Mrs. Len Simpson were over from Weston yesterday.

D. C. Baker offers his 7-room cottage for rent at $8 per month.

Fred Rosenxweig is salesman for the Umatilla Implement Co.

Charles McBride came over from Walla Walla Wednesday.

Orders for hair switches are taken at Mrs. Owens' millinery store.

Mrs. F. E. Simpson spent the week with relatives in the country.

Frank Simpson attended the Elks' "doin's" in Walla Walla Wednesday.

Mr. Fred E. Miller of Spokane, was a guest Sunday at the Rosenzweig home.

Mr. Penrose of the Buffalo Hump mining district, is visiting relatives here.

Cashier Killgore, of the Farmers' Bank of Weston, was in town Saturday.

The first load of stone for the new Methodist church was delivered Tuesday.

George Carmicheal, the prosperous Weston farmer, traded in Athena Wednesday.

F. E. James has been appointed deputy sheriff at Umatilla by Sheriff T. D. Taylor.

Mr. and Mrs. Banks left on Monday's Train for Idaho, where they will visit relatives.

Charley Sharp will reorganize the Pendleton band. It will have a membership of sixteen.

Tribune: Mr. and Mrs. A. O. Carden are the proud parents of a baby boy born yesterday morning.

Ira McDonald left Wednesday morning for Roland, Manitoba, where he will remain a couple of months.

J. H. Price has sold to H. M. Cockburn for $13,060 his 720 acre farm lying six miles northwest of Weston.

Milton supports Columbia College in a liberal manner. Several of its leading citizens have donated $500 each.

A. M. Gillis has a force of men at work putting up fence and making other improvements on his mountain ranch.

Remember Mrs. Owens will take butter, eggs and country produce in exchange for hats and millinery goods.

Mrs. Bert Cartano went down to Moro Sherman county, Sunday, where her husband has a permanent situation.

Uncle Dick Powers the attorney and well known democratic warhorse, has been seriously ill at his home in Weston.

George Marsh, a pioneer resident of Weston, died at his home in that city yesterday morning of Bright's disease. Mr. Marsh had been ailing for some time but was confined to his bed only a few days. He was a brother of Chas. Marsh. The funeral will take place in Weston today at 2:30 p. m.

Mr. Bert York of Walla Walla, who has been attending dental college in Portland, spent Tuesday night in this city.

Robt. Coppock, who had the contract for excavating the basement for the new M. E. church, finished the work in five days.

H. W. Learn has purchased the north half of the Downs place on Weston mountain. The consideration is not known.

The Junior League entertainment has been indefinitely postponed. This entertainment was to have taken place next month.

William Stine, a pioneer of Walla Walla, died at his home in that city Friday of last week and was buried Sunday.

Two physicians were called to attend Mayor H. B. Nelson of Weston, Tuesday evening. Mr. Nelson was stricken with lung trouble.

The Athena Band is again engaged in regular rehearsals and is now prepared to furnish the best of music for picnics and other engagements.

Fleming Bros. great moving picture show at opera house tomorrow night under auspices of the Epworth League. Seats on sale at Osburn's.

W. O. Read has entered the general merchandizing business in Adams. The firm of W. O. Read & Co. recently purchased the stock of L. G. Pell.

Three or four Athena sportsmen left Saturday for Squaw creek on a trout fislling expedition. Water was too high and they returned, unsuccessful.

O. G. Chamberlain, clerk of school district No. 29, reports on hand the sum of $2,558.45, an ample supply of money to pay off all outstanding warrants.

Charles Brown left evidence at this office of a promising fruit crop. He had boughs from peach, plum and apricot trees literally covered with blossom.

H. W. Learn will again stand trial on the charge of practiicng dentistry without license from the state dental board. The case will come up at the next term of the circuit court.

C. A. Barrett & Co. have recently put in a five-light gasoline system in the Booher saloon that is giving excellent satisfaction. Chas. Gay has ordered the system for his place of business.

Cap. N. B. Humphrey familiarly spoken of as "Cap," formerly an attorney in Pendleton, well known throughout the country, died at Albany, Oreg., on Saturday, April 11, aged 66 years.

Head Consul Falkenburg, W. O. W., will be in attendance at the log rolling, in Walla Walla, on May 1. The O. R. & N. gives a rate of 85 cents for round trip. Tickets good to return May 3.

Will Sommers, of Harrison, Idaho, was in town Tuesday night. Years ago Mr. Sommers was engaged in carpenter work in Athena with W. W. Jacobs. He met many oldtime friends while here.

Miss Grace Crockett will represent the Pendleton academy in the interacademic contest at Walla Walla, May 8. She won first place in contest at Pendleton, with the rendition of "The Raising of Jara's Daughter."

Capt. Walsh and a squad of soldiers are in town today, and will proceed to the Umatilla river to select grounds for target practice. Fay Le Grow, brother-in-law of the captain, accompanied the party to the river.

Charles Carpenter, a reservation farmer, is favorably impressed with Franklin county (Wash.) land. It is reported that he contemplates farming there on a large scale, and will secure several sections of land if possible.

Mrs. Fred Rosenzweig entertained a number of lady friends at her home in Jefferson street, Wednesday afternoon. Forty ladies, including members of the Ladies' Aid Society of the M. E. church, were present. Luncheon was served.

William Willaby, sr., left on Tuesday morning's train for Spokane. Mr. Willaby will remain in the falls city several days and then proceed to Newport, where he will spend several weeks with his daughter, Mrs. F. M. Knowlton.

D. B. Jarman, who went down to his Crook county homestead last week, reports numerous cases of smallpox at Shaniko and Prineville. Several deaths have resulted from the disease, which at those points is raging in a most malignant form.

Senator John H. Mitchell has generously divided his garden seed graft with the PRESS and our sanctum sanctorum would easily make a first-class seed store pale in comparison. Numerous packages are on hand and you may have one by calling at the office.

General Passenger Agent S. B. Calderhead, of the W. & C. R., was in town yesterday arranging with Agent Kershaw for a special excursion train to Walla Walla and return on Friday, May 1. he train will leave Athena at 8 a. m. and return before 11 p. m.

Weston Leader: Charles E. Flock and H. W. Moulton, Frankin county homesteaders, are here after their families, who will be moved across Snake river in a few days. They are not so corpulent as they might be, and have decided to "batch" no longer.

On Sunday evening Mrs. Hyxter, a capable speaker of Portland, and representing the Florence Crittenden Home, will deliver an address at the Christian church. Her address will be on Social Purity, a theme that should command the attention of every citizen in Athena. Other churches of the city have been invited to participate in a union service. The importance of the occasion would make such a union meeting particularly fitting. A cordial invitation is extended to all.

J. A. Baddeley, one of Weston's leading farmers and a horseman of experience, has secured a valuable acquisition to the Baddeley-Hartman stock farm below Weston. He bought McAlropa, the highest priced horse offered at the recent big sale in Portland, and one of the best bred trotters on the Pacific Coast.

Sick headache absolutely and permanently cured by using Moki Tea. A pleasant herb drink. Cures constipation and indigestion and makes you eat, sleep, work and happy. Satisfaction guaranteed or money back. 25c and 50c. Write to W. H. Hooker & Co., Buffalo, N. Y., for a tree sample. For sale by McBride & Co., druggists.

Weston Leader: Alf Johnson, of Miller's Furniture Store, was over from Athena Saturday on business. Mr. Johnson is now the leader of a promising orchestra of six or seven instruments which is practicing constantly on concert and dance music. He has purchased a piano for the orchestra's use, and has a skilled performer to play it. In all the years he has conducted an orchestra, with the vicissitudes necessarily involved, Mr. Johnson thinks that the organization was never better equipped than now to furnish first-class m[redacted] for any occasion.

Robbed the Grave.

A startling incident is narrated [redacted] John Oliver of Philadelphia, as follo[redacted] "I was in an awful condition. My s[redacted] was almost yellow, eyes sunken, ton[redacted] coated, pain continually in back [redacted] sides, no appetite, growing weaker [redacted] by day. Three physicians had give[redacted] up. Then I was advised to use Elec[redacted] Bitters; to my great joy the first bottle made a decided improvement. I continued their use for three weeks, and am now a well man. I know they robbed the grave of another victim." No one should fail to try them. Only 50 cents, guaranteed, at G. C. Osburn's drug store.

To Cure Constipation Forever.

Take Cascarets Candy Cathartic. 10c or 25c. If C. C. C. fail to cure, druggists refund money.

SEVERE ATTACK OF GRIP

Cured by One Bottle of Chamberlain's Cough Remedy.

"When I had an attack of the grip last winter (the second one) I actually cured myself with one bottle of Chamberlain's Cough Remedy," says Frank W. Perry, editor of the Enterprise, Shortsville, N. Y. "This is the honest truth. I at times kept from coughing myself to pieces by taking a teaspoonful of this remedy, and when the coughing spell would come on at night I would take a dose and it seemed that in the briefest interval the cough would pass off and I would go to sleep perfectly free from cough and its accompanying pains. To say that the remedy acted as a most agreeable surprise is putting it very mildly. I had no idea that it could or would knock out the grip, simply because I had never tried it for such a purpose, but it did, and it seemed with the second attack of coughing the remedy caused it to not only be of less duration, but the pains were far less severe and I had not used the contents of one bottle before Mr. Grip had bid me adieu." For Sale by G. C. Osburn.

A Thoughtful Man.

M. M. Austin, of Winchester, Ind., Knew what to do in the hour of need. His wife had such an unusual case of stomach and liver trouble, physicians could not help her. He thought of and tried Dr. King's New Life Pills and she got relief at once and was finally cured. [redacted] re.

[redacted] any [redacted] ngs [redacted] for [redacted] er's [redacted] di- [redacted] sia [redacted] and its attendant disagreeable symptoms. You can safely eat anything, at any time, if you take one of these tablets afterward. Sold by all druggists under a positive guarantee. 25 cts. Money refunded if you are not satisfied. Write to us for a free sample. W. H. Hooker & Co., Buffalo, N. Y.

BANNER SALVE
the most healing salve in the world.

MAY DAY EXCURSION

To Walla Walla Friday May 1st. A Special Train Will Leave Athena at 8 o'clock a. m., via. the Washington & Columbia River Ry.

ROUND TRIP FOR 85c.

S. B. CALDERHEAD, G. P. A. J. F. KERSHAW, Agent.

Marlin .38-55 HIGH POWER

smokeless cartridges, made by U. M. C. Co., to fit the regular *.38-55 Marlin* repeaters with *Smokeless Steel Barrels*, give high velocity, flat trajectory and great smashing power. They can be reloaded with black powder as the twist of the rifles is adapted to both velocities.

120 page catalogue, 300 illustrations, cover in nine colors mailed for 5 stamps.

THE MARLIN FIRE ARMS CO., - - - - - NEW HAVEN, CONN.

ED. MANASSE
CORNER MAIN AND THIRD STS.

NEW SPRING GOODS

Arriving Every Day

We Invite You One and All to Call and Inspect Our

LATEST NOVELTIES

ED. MANASSE
Agent for Butterick's Patterns.

See C. Sharp Paint, Oil, Glass, Varnish, Brushes, Etc. Plumbing
PENDLETON, OREGON.

Nasal CATARRH
In all its stages.
Ely's Cream Balm

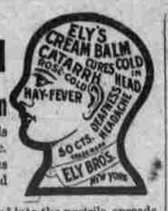

cleanses, soothes and heals the diseased membrane. It cures catarrh and drives away a cold in the head quickly.

Cream Balm is placed into the nostrils, spreads over the membrane and is absorbed. Relief is immediate and a cure follows. It is not drying—does not produce sneezing. Large Size, 50 cents at Druggists or by mail; Trial Size, 10 cents.

ELY BROTHERS, 56 Warren Street, New York

THE
ST. NICHOLS HOTEL
J. E. FROOME, PROP.

Only First-class Hotel in the City.

THE ST. NICHOLS

Is the only one that can accommodate commercial travelers.

Can be recomended for its clean and well ventilated rooms.

COR. MAIN AND THIRD, ATHENA, OR.

Athena Fire Insurance Agency

ONLY THE BEST COMPANIES TO INSURE IN

O. G. CHAMBERLAIN Agent
Notary Public and Conveyancer.

No-To-Bac for Fifty Cents.
Guaranteed tobacco habit cure, makes weak men strong, blood pure. 50c, $1. All druggists.

THE PROPER THING

to do, is to have Chapman, the decorator, do your paper hanging and painting. Satisfaction and first-class work guaranteed. If your buggy is in need of paint, take it to the painter,

CHAPMAN,
Third St., Athena.

--The--
COMMERCIAL

LIVERY, FEED and SALE STABLE.

Best Turnouts In Eastern Oregon

Stock Boarded by the Day, Week or Month.

KING BROTHERS Pro'

The Fair's Big Department Store

Why We Lead

Because we anticipate the seasons and give ample opportunity to prepare for them. Because we always offer the right Goods at the right Prices. Because we do not limit ourselves to small achievements, but branch out into every avenue for style, and show the broadest line obtainable.

CLOTHING

SHOES

We wish to call your special attention to our large shipment of

60 CASES

of Shoes, new styles, big variety.

GENT'S FURNISHING GOODS.

New Shirts in different styles and colors. Prices 35c, 50c. to 85c; $1.00 to $3.00.

OUR NEW EMBROIDERIES

speak for themselves. Ask to see them. Another shipment of Silks for waists. Don't buy until you see these new patterns. Wash Silks, corded, stripes, plain, fancy

Ready Made Garments

we are showing, represent new departures in fashion. Stout skirts in yoke effects, trimmed with piping and stitching, $1 25 to $6.00.

New cotton suitings, Mercerized Etemines, wears well and keep its color, 25c. Emb'd Ma'te, mercerized in the thread, something very handsome, fast colors, per yard, 50 cents. Persian Lawns, all grades and all prices.

"TOPSY,"

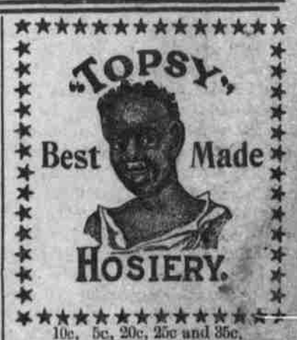

Best Made HOSIERY.

10c, 5c, 20c, 25c and 35c.

Primrose Batiste, very handsome goods at 15c per yd. Mercerized woven Madras, 15, 20, 25 and 35cts. Silk Grenadine at 50c. Fine assortment of Zephyrs at 15, 18, 20 and 25c