

Mouth Comfort

Best Insured by Using Rexall
Tooth Paste—Guaranteed
to Please.

Rexall Tooth Paste is meant to please you. Every care is exercised in selecting the purest ingredients and blending them into the dainty, antiseptic, delightful finished product. That is why it is the favorite among all our tooth preparations, selling faster than any other three of them. Our people have learned that using Rexall's Tooth Paste is a pleasant experience, and that it is also good for their teeth and gums. It destroys the germs of decay, helps whiten and preserve the teeth, makes the gums red and rosy, and leaves the breath fragrant and sweet. If it doesn't do all this, if it doesn't please you your money back. Price 25 cents. Sold in this community only at our store. The Rexall Store, C. Y. Lowe.

TUTTLE News Stand

New Location
TIMMONS BUILDING,
First Street.

Daily Papers Magazines
All Current Publications
Cigars, Tobaccos

Saturday Evening Post

PRESBYTERIAN CHURCH
Rev. Winfield S. Smith, Pastor
Sabbath Services
10:00 A. M. Sabbath School
11:00 A. M. Preaching
7:00 P. M. C. E. Prayer Meeting
8:00 p. m. Preaching
Wednesday
8:00 p. m. Prayer Meeting

When You Want
STOVE, FIRE PLACE
OR CORD

Wood

Phone 653

Order your wood for the winter now, while the roads are good, you'll get better service and better prices. Orders taken for future delivery.

E. F. HOWES

Successor to Christie & Challacombe,
Bandon, Oregon.

C. M. SPENCER
REAL ESTATE
INSURANCE
OVER BANK
OF BANDON

NEW HOME
SEWING MACHINES
MODELS OF PERFECTION.

**PERFECTLY
SIMPLE
SIMPLY
PERFECT.**

Needles, Oil, Belts and all kinds of Sewing Machine supplies, Repairing a specialty.

**NEW HOME
USERS**

are Quality Choosers

For Sale By

BANDON HARDWARE CO.

Bandon, Oregon

The New Home Sewing
Machine Company

San Francisco, California

Has Eight Children
Mrs. P. Rehkamp, 2404 Herman St., Covington, Ky., writes: "I have been using Foley's Honey and Tar for nearly two years and can find no better cough syrup. I have eight children and give it to all of them. They were subject to croup from babies on." It is a safe and reliable medicine.—ORANGE PHARMACY.

Dry cell batteries just received. 3c each; 3 for \$1.00. Bandon Garage Co.

\$100 Reward, \$100

The readers of this paper will be pleased to learn that there is at least one dreaded disease that science has been able to cure in all its stages, and that is catarrh. Catarrh being greatly influenced by constitutional conditions requires constitutional treatment. Hall's Catarrh Cure is taken internally and acts thru the blood on the mucous surfaces of the system thereby destroying the foundation of the disease, giving the patient strength by building up the constitution and assisting nature in doing its work. The proprietors have so much faith in the curative powers of Hall's Catarrh Cure that they offer One Hundred Dollars for any case that it fails to cure. Send for list of testimonials.
Address: F. J. CHENEY & CO., Toledo, Ohio. Sold by all Druggists, 75c.

CHICHESTER PILLS

DIAMOND BRAND
Beware of Counterfeits. Refuse all Substitutes.

LADIES!
Ask your Druggist for CHICHESTER'S DIAMOND BRAND PILLS in Blue and White Ribbon. Take no other. Buy of your Druggist and ask for CHICHESTER'S DIAMOND BRAND PILLS, for twenty-five years regarded as Best, Safest, Always Reliable.
SOLD BY ALL DRUGGISTS
TRIPLE EVERYWHERE WORTH TRYING



Stands For Interest

The interest we take in serving you properly and the interest you save by making your purchases here.

Let's Get Together

SPARKS' GROCERY

PHONE 291 Quick Delivery

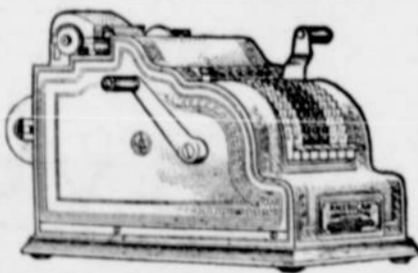

American Adding and Listing Machine

Eight Column Capacity

Price
\$88.00

F. O. B. Maywood, Ill.

Sold on one year's credit or 3 per cent discount for cash.

MAIL COUPON TODAY

American Can Company
Chicago, Ill.

Please send booklet descriptive of American Adding and Listing Machine.

Name _____
Address _____
W. W., Bandon, Ore.

DEVELOPMENT OF SWEET PEA OF RECENT ORIGIN

Flower Traced Back to 1650 in Sicily and Ceylon—Varieties First Few; Now Many.

The origin of the sweet pea is divided principally between Sicily and Ceylon, the original purple variety being indigenous to the former island and Sardinia. Sicily was also the native habitat of the white variety, but all obtainable testimony credits Ceylon with the original pink and white variety known as Painted Lady. Thence also came the original red out of which the crimson-scarlet sorts have come.

Father Franciscus Cupani, a devoted Italian monk and enthusiastic botanist, is credited with being the first cultivator of this flower, at Panormus, in Sicily, in 1699, and the seed of the purple variety was sent by him to England and elsewhere. The seed of this flower became an article of commerce early in 1730. In 1793 a London seed catalogue listed five varieties, the black, purple, scarlet, white and Painted Lady. About 40 years later the striped and yellow are found named on the list.

New Varieties Come Thick
Not until 1860 do we find any further advance, when a blue-edged variety was offered, since known as Butterfly. In 1865 Invincible Scarlet won a certificate. In 1868 Crown Princess of Prussia appeared in Germany and gave us the first light flesh-pink. Adonis in 1882 gave a new color in rose pink, which was soon followed by a better shade in what was afterwards named Princess Beatrice. Several others of less value helped to prepare the way for the modern sweet pea as it has come from the skilled hands of Henry Eckford, the prince of specialists in this flower.

About 1876 Henry Eckford, of Shropshire, England, after long experience and signal success as a specialist in other florists' flowers, took up the sweet pea. He began with the six or seven common sorts, working patiently by means of cross fertilization and selection for seven years before he had anything of merit to offer. By that time he began to get new colors and a somewhat improved size and form. Orange Prince, the dark maroon Boreatton, and the deep bronze-blue of Indigo King, were among the cheering signs of his success in originating colors.

Novelties Finally Win Favor
But his novelties did not meet with popular appreciation until about 1890, when their merit of size and grandiflora form and originality of color began to excite a new interest in this flower, especially in America. Up to 1898 Eckford put out about 75 varieties, the product of 22 years of patient labor. A large percentage of his introductions has received certificates and awards of merit from the Royal Horticultural Society and at other English shows. Laxton, of England, and J. C. Schmidt, of Germany, are among those who have done special work in originating varieties.

At the time when this new interest in sweet peas awoke in America the increased demand for the seed led to the successful experiment of growing it in California. The demand soon increased until 125 tons of this seed were produced by the California seed growers, and now practically the world's supply comes from that state.

SIMPSON HOLDING SOLD

Largest Transfer of Property Ever Made in County in Years.

The A. M. Simpson heirs have sold their Coos county holdings to the Buehner interests of Portland. The schedule given out is as follows: 12,000 acres of timber land in district between the north fork of Coquille river and South Coos river; 8,800 acres of timber land in the Tennesse country and 1,640 acres of land in the South Slough country; 3200 feet of waterfrontage at North Bend; 40 acres of tide lands at North Bend; the Porter sawmill, (daily capacity 100,000 feet); North Bend Sash & Door factory; 12 lots in North Bend. Total acreage of timber lands is 22,440, covered with timber to the estimated amount of 1,000,000,000 feet.

The deal is considered one of the largest transfer of holdings ever made in Coos county in years.

Hen Lays 1000 Eggs

"Oregon," a white leghorn hen at the O. A. C., Corvallis, has laid more than a thousand eggs, the greatest long distance trap-nest record known to the world. She is in her sixth year and still on the job. Formerly it was believed the domestic hen could lay no more than 600 eggs in her lifetime.

Difficulties may surround our path but if the difficulties be not in ourselves they may generally be overcome.—Jowett.

Western World—the Quick Print.

'DARK HORSE' MAY WIN G. O. P. RACE

REPUBLICAN LEADERS LOOK FOR
PRACTICAL BUSINESS MAN
TO HEAD TICKET.

COLEMAN DU PONT NAMED AS LIKELY CANDIDATE

Delaware Man Has Splendid Reputation as a Self-Made Leader in Constructive Business.

With the Republican convention only a scant twelve weeks away, the most popular topic of conversation in political circles these days concerns the G. O. P.'s choice of a candidate to run against Wilson.

The Republicans will probably go back to old principles and look for a candidate who will command the support of the same army of voters who elected McKinley, when a wave of patriotic common sense swept the country, and business men by the hundreds of thousands marched the streets demanding a practical government. It is interesting to note that the name of General Coleman du Pont, of Delaware, has been repeatedly mentioned recently as the man eminently qualified for the nomination. To those who look upon the government as a big business concern demanding the supervision of a trained business man, the name of General du Pont carries a strong appeal, for there is no man more qualified to handle the big problems of today than this same self-made leader in constructive business. Moreover, both the public and private record of General du Pont will stand up well under the searchlight of political opposition.

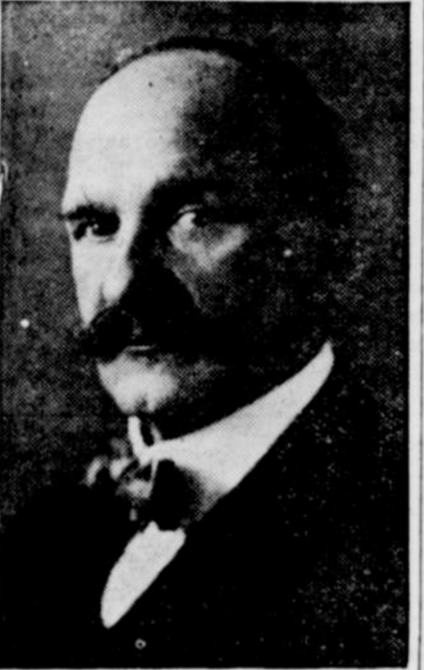

GENERAL COLEMAN DU PONT.

Coleman du Pont was born in Kentucky and started his working life in the mines of the Blue Grass State. He stands today as one of the few successful men who have acquired their positions by methods that will stand scrutiny. He has been a producer—not a stock jobber. He has never antagonized any class of people. Capital and Labor alike admire him.

Without self-advertisement he does more charity than do most men. He is an ardent advocate of good roads and believes that a really perfect system of highways will enhance the farmer's income and reduce the cost of living to the cities. He has built roads and given them to his state, always with a sound business scheme to perpetuate them and save them from being a burden to the taxpayers.

He comes from a family more American than most—a family identified with the building of the nation since the Revolution. His grandfather was Thomas Jefferson's most valued personal friend and advisor in the time of great need during the dark days of the Republic.

The great Powder Company with which he was formerly identified has supplied our government with all its powder at a price always named by our government officials themselves and never by the company.

Because of his great executive ability and high standing in the business world, some of the shrewdest political minds in the country consider him as being one of the most likely "dark horses" for the Republican nomination. They point to the fact that his success in life would eliminate any need for a friendly Colonel House, or any other financial influence standing over behind the presidential chair. Nor would he be compelled to take orders from any man or group of men.

Another factor that the supporters of General du Pont are pointing to is his knowledge of military affairs. For sixteen years he has been identified with the soldiery of his state and is thoroughly alive to the necessity for preparedness. He has also had practical training in politics, having been a delegate to a number of State and National conventions, and serving as a member of the Republican National committee for many years.

It is the splendid business training of General du Pont that is pointing the way for him to the nomination. For it is conceded on all sides that the biggest problems of this country at the close of the European war will be business problems, and there are few men among those mentioned, who have had his experience in coping with such huge problems. As a manager of constructive business and as a reorganizer, Coleman du Pont stands in a class by himself.

PORT ORFORD NEWS

(From the Tribune)

John Unicon lost his last milk cow in Hubbard creek a few days ago, having lost three others in mire holes this winter. The season has been an unlucky one for the town cow. A. Richards found one of his in the mud Monday and will probably lose it, and the Tribune family bovine was among those that "cashed in."

County Surveyor, Jas Coughell, came up from Gold Beach the first of the week and has been surveying Port Point for the Estabrook company. It is the intention of this company to put in the cable here just as soon as the weather will permit.

A. O. Duncan, an old man who lived alone at his home near Sixes was found dead in his bed some two weeks ago, and was buried on his place a week ago Saturday. He had resided in this county for some ten years, and is survived by two daughters, Mrs. J. M. West and Mrs. Gage.

Jake Thielman, who has been wintering at the Madden mine near Sixes, started several days ago for Tacoma, Wash., where he has signed up to play ball for that town in the Northwest league. Several years ago Thielman was one of the best pitchers among Walter McCredie's Portland champions, and in 1915 he went to St. Louis in a trade for Larry McLean. He also wore a Cincinnati uniform while playing in the big league, and while he ad-

mits that he is slipping now, yet he believes that his useful days as a ball player are not all gone. His brother, Harry Thielman, has also played professional ball, and may be found lined up with the Port Orford Braves about Carnival time.

Trains April 1st

Two trains will be brought across the Umpqua on barges this week for use on this side of the river. V. G. Hindmarsh, division engineer told Supt. W. F. Miller today that service will in all probability be started very close to April 1st. One of the trains consisting of two coaches, a baggage car and a locomotive for use between here and Reedsport; the other is a locomotive, four box cars and two standard coaches for use on the line to Powers.—Monday's Times.

Distressed Vessel Safe

The steam schooner G. C. Lindauer, rescued off Cape Blanco Wednesday morning by the Adeline Smith is now safe at San Francisco. She had sprung a leak and her boiler and engine rooms were filling with water. The Adeline towed her about 70 miles southward, after which the water had been pumped out and she proceeded again under her own steam.

Changeable Weather Brings Sickness

The changeable weather of March causes coughs, colds, croup and grippe. There is no such thing as a "light cold"—none that a person can safely neglect. Foley's Honey and Tar is a safe and reliable family medicine that heals inflamed, congested air passages, stops coughs and eases breathing.—ORANGE PHARMACY.

LADIES AND GENTLEMEN:

Just received the NEW SAMPLES AND NEW STYLES. Have your Easter Suit ready in time. Lowest prices in town on account of quality and workmanship. Come in and investigate.

BEST SERVICE IN
CLEANING and ALTERATIONS

H. MASKEY, the Tailor

Second Street Thrift Building

NOTHING TOO LARGE NOTHING TOO SMALL
TO RECEIVE PROMPT, CAREFUL ATTENTION

Gatchell Bros. Transfer

Experienced Draymen

BARN ON FISH PROPERTY TELEPHONE 641



THE UNITED STATES CREAM SEPARATOR THE ONLY Separator

The only cream separator with a skimming device of Nickel Silver non-rusting sections.

The only cream separator adapted for mechanical cleaning.

The only cream separator with a non-rusting guarantee.

The only cream separator with a non-rusting bowl chamber liner.

The only cream separator with a neck-bearing adjustable while running.

The only cream separator with medium sized gears, all enclosed and all running in oil.

The only cream separator from whose bowl all the cream can be recovered or "flushed."

The only well-known cream separator that skims Nature's way—cream rising to top, skim-milk settling to bottom.

The only cream separator to which the crank can be attached on either side.

The only cream separator on which crank may remain when operating by pulley on opposite side.

The only cream separator to win a World's Record for closest skimming.

The only cream separator that can produce thick cream and skim clean at the same time.

The Interlocking Sectional Type differs vastly from the disc or any other separator construction. It is the modern product of new and better ideas and is manufactured under the latest cream separator patents,—anti-quoted, abandoned principles of construction having no place in its makeup.

If you want a cream separator the women folks can run and take care of with pleasure, investigate the U. S. We offer to bring one out and demonstrate it. No obligation to buy.

Bandon Hardware Co.