Only One More Day of the Big Sale

SATURDAY, JANUARY 21st, is positively the last day. You are the loser if you have failed to take advantage of the many bargains that this store has to offer you, so do not blame us if your friend gets a 20 per cent. discount off regular price on his suit or overcoat, and you do not. We give you all the same chance. Everything in the store reduced from 10 to 20 per cent.

Men's Hats

All John B. Stetson's go at each $3.45
3.00 now $2.65
2.50 " 2.15
2.00 " 1.75
1.00 " .75

Men's Underwear

$3.00 wool, now $2.65
2.50 " 2.00
2.50 union suit, now 2.00
2.50 cotton, now 2.00

Men's Shoes

$5.00 now $4.35
4.50 " 3.85
4.00 " 3.45
3.50 " 2.95
3.00 " 2.45

Men's Sweaters

$5.00 now $4.15
4.50 " 3.85
4.00 " 3.35
3.50 " 2.95
3.00 " 2.45
2.00 " 1.45
1.25 " .95

Men's Suits

$25.00 " $19.90
22.50 " 17.85
20.00 " 15.90
18.00 " 14.35
15.00 " 11.85
12.50 " 9.95

All Cluett Dress Shirts now $1.35
All Monarchs now 85c

Men's Overcoats

$20.00 now $15.90
18.00 " 14.35
15.00 " 11.85
12.50 " 9.95

Twenty per cent. reduction on all Men's Pants. This means that you get a $5 pair for $4.00.

Blankets

$5.50 wool $4.65
3.50 " 2.75
2.50 " 1.95
1.50 comforters 1.15

Boy's Long Pant Suits

$12.50 now $9.95
11.50 " 9.35
10.00 " 7.95
9.00 " 7.15

Boy's Knickerbocker Suits

$5.50 now $4.35
5.00 " 3.85
4.50 " 3.65
4.00 " 3.15

Boy's Knee Pants

A big lot of boy's knee pants go at this sale.
$1.00 now 65c
75c " 45c
50c " 30c

All our slickers, rubbers, oil hats and rubber goods go at a 10 per cent. discount. You can not afford to miss this great opportunity of saving yourself money. Come in and see. Everything marked in plain figures

Hub Clothing & Shoe Co.

BANDON **Your Money Savers** **MARSHFIELD**

Local Lore

"FIFIELD"—The "ONLY WAY." 42-tf

T. W. Ruebenack and wife of Kootenay, Idaho, arrived in Bandon yesterday and will make this city their future home. Mr. Ruebanack is a tailor and will open up a shop here as soon as he can find a suitable location.

Bandon gun sports expect to organize a Rod and Gun Club in the near future and a blue rock shooting tournament will be held. This is a very popular sport in the east but has never been followed much in this section of the country.

We are prepared to furnish estimates on cost of wiring and lighting your house with electric lights. Let us talk it over with you and give you figures.
62tf —Bandon Light & Power Co.

We are publishing the quarterly report of City Recorder Kausrud today. This will give Bandonians an opportunity to see what the city funds have been used for during the past three months. The present city council is bending every effort toward proper city improvements and are deserving of much credit for their work.

St. Valentine's Ball, Bank Hall, by Pythian Sisters, Sat. eve, Feb. 11th. Supper will be served. Music by Kausrud's orchestra. 1tf

George McLaughlin and family of Bellingham, Wash., and L. A. Reeves and wife of Everson, Wash., have arrived in Bandon, and Messrs McLaughlin and Reeves have bought the barber shop of W. D. Roland, and will take immediate possession. These families come highly recommended and Bandon people will be glad to welcome them. We are also glad to note that Mr. Roland will remain in Bandon.

Keasey, Huminson, Jeffery, a real estate concern of Portland, have secured an option on the Hume estate at Wedderburn. Mr. Huminson is expected in a few days when the deal will probably be closed. It is the intention of the company to put the tract on the market.—Lakeport Banner.

Sheriff W. W. Gage, who is here from Coquille on business, reports that he located the third member of the alleged bogus check gang at Bandon but there was no evidence against him, he not having participated in the profits of their operations. Crawford, or whatever his name may be is over six feet and weighs about 240 pounds and is only 26 years old.—Coos Bay Times.

WANTED—Sewing or mending. Mrs. S. Dean. Phone or write, Box 26. 4-2tx

After many rumors and false starts the 3200 pound hammer for the pile driver has arrived. The driver started from Bandon Sunday but the freighter broke down on the hill north of town Monday, arriving in Lakeport last Tuesday afternoon.—Lakeport Banner.

Anyone wanting seed grain, call on T. W. Robinson. Extra good seed oats 2c. 61tf

Theodore Newhause, the shoe maker, is moving to-day from the room adjoining Walker's tailor shop to the building recently occupied by Mrs. Morrison.

C. A. McKellips, the North Bend sewing machine man, is a Bandon visitor this week.

Milton Cox did not start for the Siuslaw with the Holman boys Tuesday, but is starting today instead.

The boys' basket ball team of the Bandon high school went to Myrtle Point today where they have a game this evening. The girls' team did not go, as Myrtle Point has no girls' team to play them.

WANTED, to borrow $1000 at 10 per cent for three to five years. Good close in real estate as security. Address J., care of Recorder. 4tf

Tuesday evening as Mrs. Lewin was walking along the wharf she heard a cry for help and looking around she saw a boy that had fallen overboard and was calling for help at the top of his voice. B. L. Tracy happened along and succeeded in rescuing the boy, who would not give his name.

There are so many new people coming to Bandon all the time that it is impossible to keep track of them. Some one said that Bandon is increasing in population at the rate of more than one a day. The houses are all filled up so that it is impossible for new comers to get a place to live. Some of our capitalists would probably find the building of a few residences to rent a profitable investment.

At a meeting of the Curry county commissioners, at the January term, it was decided to build a bridge across Pistol river in the southern part of the county. It will be a wood and iron structure.

It seems the trouble is not yet over in Curry county over the voting for a county high school at the November election. The measure was carried by a small majority but the trouble is not yet ended. Gold Beach expected to have the institution located there, but it seems now that the commissioners have put up the proposition to the place offering the best inducement. The contest to be decided in July.

Notice to Tax Payers.

Taxes for the year of 1910 are due and payable on and after February 1st, 1911. Three per cent rebate up to March 15th. From March 15th to April 3rd pay taxes at face.

There will be no further notice of the amount of taxes due sent out by mail, except where the tax payers request it and furnish a list of the property on which they desire to pay. W. W. Gage,
Sheriff and Tax Collector.
Fapl. 1

Commercial Club

The Bandon Commercial Club met in Fireman's hall last night, about thirty being present, representing most of the business houses of the town.

A number of plans for boosting Bandon were considered, and a systematic campaign to that end will be inaugurated.

There are a number of industries of various kinds that could make good in Bandon, and it is the intention of the members of the club to get into correspondence with men who are looking for locations of this kind.

It is also the intention to advertise the great resources of the country as a farming and dairy country, so as to build up the country along with the town.

There will be something doing in Bandon this summer if present indications are any criterion from which to judge, and it is the intention of the club to help matters along as much as possible.

Constipation is the cause of many ailments and disorders that make life miserable. Take Chamberlain's Stomach and Liver Tablets, keep your bowels regular and you will avoid these diseases. For sale by C. Y. Lowe.

BANDON CHURCHES

CHRISTIAN SCIENCE.

Christian Science services are held in the K. of P. hall at 11 a.m. each Sunday.

Subject lesson, Jan. 22, "Truth."

The public is cordially invited to attend.

EPISCOPAL.

Archdeacon Horsfall will hold services in St. John's Episcopal Church Sunday morning and evening.

Sunday school 10 a. m.

PRESBYTERIAN.

Services will be as follows:
Quiet Hour, 9:45
Sunday school at 10 o'clock.
Preaching at 11:00.
Christian Endeavor will convene at 6:30 p. m.
Preaching at 7:30.
H. C. HARTRANFT, Pastor.

ADVENTIST CHRISTIAN.

Regular services Sundays in Concrete Hall.
Sunday school held at 10:00 a. m.
Preaching at 11:00 a. m.
Loyal Workers Society 6:30 p m.
Preaching at 7:30 p. m.
Prayer meeting Wednesday night.
You are cordially invited to attend.
J. SPENCER TILTON, Pastor.

METHODIST.

Sabbath school 10 a. m., E. A. Philpott, Supt.
Morning service 11 a. m.
Subject—"The call of the sentinel."
Junior League at 3 p. m.
Epworth League 6:45 p. m.
Evening Service, 7:30 p. m.
Sermon—"Saul, the man who failed."
The ladies' aid society will meet at the parsonage Tuesday afternoon.
The second quarterly conference will be held by Rev. H. I. Rutlege of Marshfield, Monday evening at eight o'clock at the church.
A welcome from a friendly church. Come.
H. L. GRAFIOUS, Pastor

BAPTIST.

Sunday School at 10 a. m.
Preaching at 11 a m
REV. ELBERT BRAYTON, Pastor.

LATTER DAY SAINTS.

Reorganized Church of Jesus Christ of Latter Day Saints, Columbia Avenue.
Meeting every Sunday.
Sunday school at 10:00 a. m.
Preaching at 11:00 a. m. Religio at 6:30 p. m. and preaching at 7:30 p. m. Prayer meeting at 7:30 p. m. Wednesday evenings.
All are cordially invited to attend.
D. W. CARPENTER, President.

The liver loses its activity at times and needs help. HERBINE is an effective liver stimulant. It also purifies the bowels, strengthens digestion and restores strength, vigor and cheerful spirits. Price 50c. Sold by C. Y. Lowe.

Quarterly Report

Of the City Recorder for Quarter Ending December 31, 1910, and Statement of the Financial Condition of the City of Bandon, December 31, 1910.

Cash received this quarter, from Oct. 1, 1910, to Dec. 3, 1910, is as follows: Liquor licenses	$2,400 00
Show licenses, including the general license and outside attractions to date. From Grand Theatre	40 00
From the Bijou theatre, general license and outside attractions to date	20 00
From the Municipal Court	57 50
Show license for outside attractions at the Bandon opera house to date	10 00
Miscellaneous license	4 00
Total cash received and credited to the general fund	2,531 50
Balance cash on hand in the general fund last report	656 71
Belance cash on hand in the Columbia avenue fund last report	24 90
Balance cash on hand in the Atwater street fund last report	242 95
Cash received and credited to the general fund	2,531 50
Cash received and credited to Columbia avenue fund	104 00
Total cash credited to the general fund, Atwater street fund and the Columbia avenue fund	3,560 06
Cash balance on hand Dec. 31, 1910	
General fund	698 46
Atwater street fund	242 95
Columbia avenue fund	128 90
Total balance	$1,070 31
Disbursements this quarter, ending Dec. 31, 1910: Old outstanding warrants, non registered, issued prior to Jan. 4, 1910, paid this quarter, together with interest thereon	1,103 96
Outstanding warrants, issued prior to October 1st, 1910, together with interest thereon accrued, paid this quarter	1,336 09
Warrants issued this quarter and paid this quarter	49 70
Total disbursements this quarter ending Dec. 31, 1910	$2,489 75
Outstanding indebtedness of the city. Warrants presented to city treasurer and not paid for want of funds	$14,454 30
Warrants not presented to treasurer for payment	2,015 43
Old outstanding warrants, not registered that have been presented for payment and not paid for want of funds	1,678 55
Total outstanding indebtedness of the city of Bandon, Dec. 31, 1910	$18,148 28
Outstanding claims that are payable to the city of Bandon and not paid on Dec. 31, 1910. Payable from the Atwater street fund to the general fund	4,400 00
Payable from the North Main street fund to the general fund	2,370 00
Due on old Atwater street assessment	128 30
Due on Spruce street assessment	1,092 35
Due on Columbia avenue assessment	8 30
Due on Pacific St. improvement	365 53
Due on Columbia avenue improvement, between 5th and 6th streets and payable from that fund to the general fund	387 55
Due on sidewalks ordered built by the council and the costs assessed to the property owners abutting on portion of property so ordered to be improved	303 91
Total outstanding claims due the city	$9,055 94

Presented to the common council of the city of Bandon, Jan. 3, 1911.
Accepted by the council Jan. 3, 1911.
E. B. KAUSRUD, Recorder City of Bandon.

When buying a cough medicine for children bear in mind that Chamberlain's Cough Remedy is most effectual for colds, croup and whooping cough and that it contains no harmful drugs. For sale by C. Y. Lowe.

Coos County Directory.

Representative ..... Ed. Rackleff
Sheriff ..... W. W. Gage
Clerk ..... James Watson
Surveyor ..... A. N. Gould
Treasurer ..... T. M. Dimmick
Assessor ..... T. J. Thrift
Coroner ..... Dr. Golden
County Judge ..... John F. Hall
Commissioners G. J. Armstrong, W. T. Dement

BANDON CITY DIRECTORY

Mayor ..... J. W. Mast
Recorder ..... F. B. Kausrud
Treasurer ..... C. Y. Lowe
Municipal Judge ..... Geo. P. Topping
Attorney ..... F. J. Feeney
Councilmen ..... G. Boak, M. Breuer, P. C. Stevenson, H. Manciet, R. W. Boyle, R. W Windsor.

Don't forget that T. W. Robison is handling all kinds of hay, grain, feed, etc., at the very lowest prices. 40-tf

FOR SALE.—My beautiful residence in West Bandon, consisting of two large lots, modern house, six rooms—pantry, bath, closets and wood shed. Also one three room house. All new and well improved. A snap for a short time. Address or call on W. W. Deyoe, Bandon, Oregon, 55-tf

Do you know that fully nine out of every ten cases of rheumatism are imply rheumatism of the muscles due to cold or damp, or chronic rheumatism, and require no internal treatment whatever? Apply Chamberlain's Liniment freely and see how quickly it gives relief. For sale by C. Y. Lowe.

The Best Whiskey in the World is
W. H. McBRAYER'S

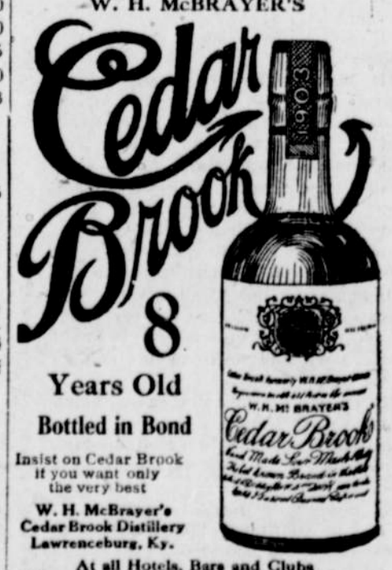

Years Old
Bottled in Bond
Insist on Cedar Brook if you want only the very best
W. H. McBrayer's Cedar Brook Distillery Lawrenceburg, Ky.
At all Hotels, Bars and Clubs
(25)

RASMUSSEN BROS.
Distributors
The El Dorado, Bandon, Ore.