

**FREE STORE-DOOR DELIVERY PLANNED**

Inauguration of free store-door pick-up and delivery service on less than carload freight shipments being shipped to or arriving from trans-continental points will become effective on July 25, it was announced recently by the freight traffic departments serving the Pacific Northwest.

lished for local traffic for the past several years but this will be the first time in Pacific Northwest transportation history the service has been offered for the trans-continental shipments.

Under the new service shippers who have less-than-carload shipments to send to eastern points may have their shipments packed up at their door for no extra charge, or if they are receiving shipments of this class from eastern points they will be delivered to their door at

no additional expense. Shippers who do not wish to take advantage of this service and continue to make their own arrangements for pick-up and delivery will be given a 5c per cwt. allowance. It was announced

**FIRE BURNS HOUSE AND BARN**

Word has just come in that the barn on the Huber place near Hart's hatchery burned to the ground Thursday with the loss of a lot of hay and some horses. At about the same time the residence of R. H. Kincheleoe on the Rosedale road just west of Hazeldale, burned to the ground.

**CAN'T HUNT ON THEIR OWN LAND**

Owners of land within game refuges or preserves have no right to hunt upon their own land and are subject to the same hunting restrictions as any other citizen. Such is the opinion of Attorney General I. H. Van Vinkle, to the Oregon Game com.

The question arose, when an owner of land within the Steens Mountain Game reserve contended that the commission had wrongfully threatened his arrest by state police if he was found with deer in his possession during hunting season on his own land, notwithstanding a license tag on the carcass. He contended that he was entitled to free use of the land together with the right to invite friends to hunt on his property.

The Attorney General held in his opinion that this man, and other land owners located within a game reserve, have no more rights than the public generally during the time the refuge is maintained. The only rights these land owners have, the opinion points out, is to prohibit others from going upon the land for the purpose of hunting.

**ANOTHER LOCAL BELLE IS WEDDED**

The marriage of Miss Lucille Kepler, daughter of C. W. Kepler, of Beaverton, to Mr. Merritt Dunn of Hartford, Conn., was solemnized in New York City Thursday, June 6.

They immediately started for Oregon and home and arrived in Portland on the 18th instant. They will make their home in Beaverton where the bride is very well and favorably known.

**Real Estate Transfers**

Margaret Steadman et vir to Vernon M. Piendl, et ux, lots 1 and 2, blk. 1, Conzelmann Bros. Acres.

Washington County to Town of Beaverton, part of blks. 1 and 35, Hockens' Add.

George W. LaBorne et ux to Raymond G. Mueller et ux, part of sec. 11, T1S R1W.

Patience T. Johnston to Mabel E. Hanson, part of Richard Williams DLC No. 42 T1N R2W

Carl Stein et al to Gayle Plutz, lot 2 blk. 17, North plains

Charles T. Grace et ux to Wilfred E. Swanberg et ux, part of lot 24, First Add to Benz Park.

Luella L. Howell to James Daniel Cooke, part of sec. 12, T1S R1W.

Aaron G. Toubey to Wm. J. Curtis, 10 acres in sec. 2, Town 2 South R. 1 W.

Zelma L. Hart to Donald A. Denton et ux, lot 8 Fir Grove.

U. S. National Bank of Portland to Thelma Brown, lot 17, blk. 2, Multnomah Country club

Oswald E. Frank to Wilma A. Churchley, lot 14, blk. 1 in Ladd & Reed Acres.

First National Bank of Portland to J. C. Heinrich, lots 22 to 33 inc., blk. 24, Portland Heights No. 2

H. W. Currin et ux to C. F. Mathis et ux, part of Richard Williams D.L.C. 42 in Town 1 North of Range 2, West.

Lee R. Richey et ux to John Johnson et ux, lots 18 and 19, blk. A, Beaverton.

Cora R. Lamkin to Charles G. Epps, part of the Isalah Kelsey Claim No. 41, T1N R2W.

George P. Glodt et ux to Arnold K. Rindero et ux, N½ of

lot 5, blk. 4, Villa Ridge.

A. V. Clark et vir to Modern Homes Co., 1 acre of Wm. Pointer D.L.C., in T1S R1W.

Willis Holt McDaniel, Jr., et ux to Rudolph Tschantz et ux, part of secs. 19 and 15, Town 2 North Range 3 West.

N. C. Frederickson et ux to Darwin H. Peterson et al, lot 35 of Virginia Place.

J. W. Mulloy et ux to John Speiring, part of sec. 6 T2S R2

**STARLETS HELP DAIRY MONTH**



If consumers would follow the example of these Paramount starlets, Janet Waldo, Ruth Rogers and Kay Stewart, it would be easy to use up the record supply of milk now flowing from farms all over the country.

**HOW FARMERS SHARE IN CONSUMERS' DAIRY DOLLAR**

Compared with other foods in the workingman's market basket



Although increasing costs have added to processing and distribution expense, dairy products still return a much higher percentage of the food dollar to the farmer than all other foods combined as shown by this Milk Industry Foundation chart made from government figures.

**MILK IS AN ENERGY FOOD**



One quart of milk is equal in energy value to any one of the other food groups in the above picture according to dairy industry nutritionists who urge increased milk consumption as an aid to better diets. Chart from Milk Industry Foundation.

**How U. S. Milk Supply Is Used**

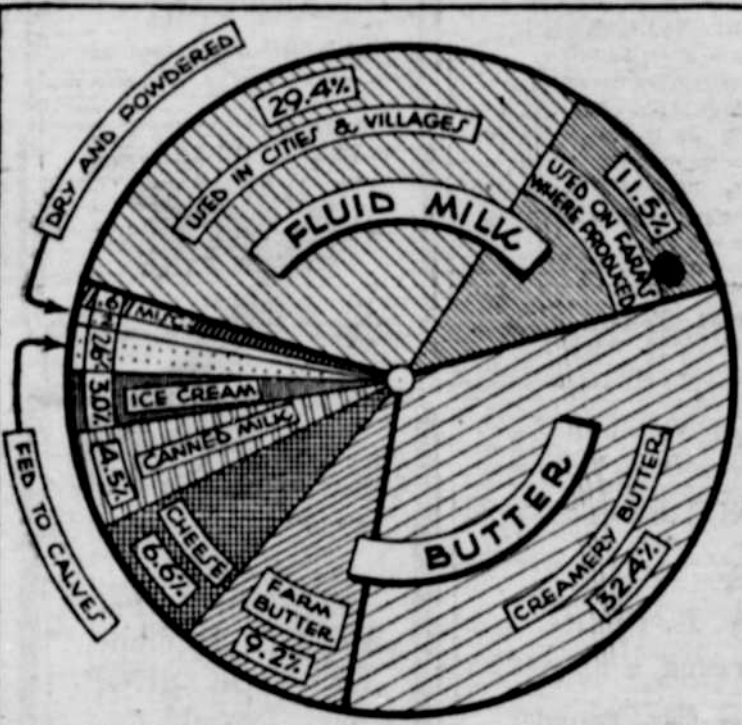

The U. S. milk supply annually totals 51 billion quarts says the Milk Industry Foundation and is utilized as shown on the chart.

**MILK SALES IN UPWARD TREND**

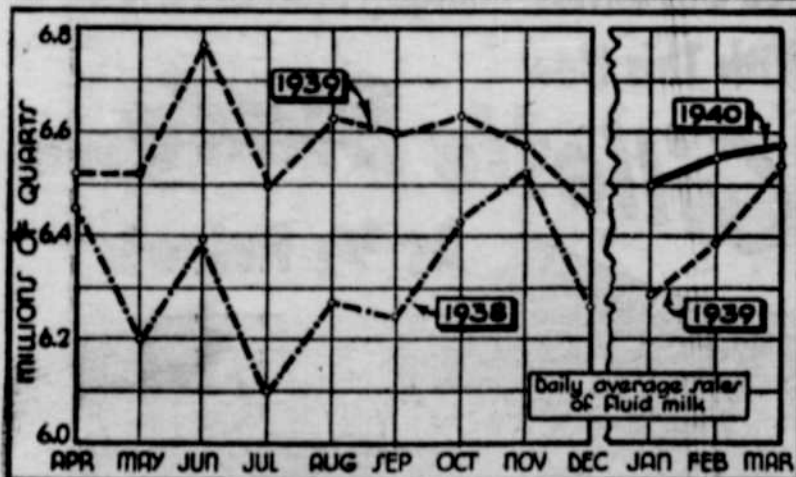

Efforts of distributors to increase consumption of fluid milk are reflected in the upward trend of sales for the last 12 months, according to the Milk Industry Foundation's reports. These give further support to improved consumption trends. Sales indicated on the chart refer to the Class I milk, used chiefly for drinking and cooking, which brings the farmer his highest price.

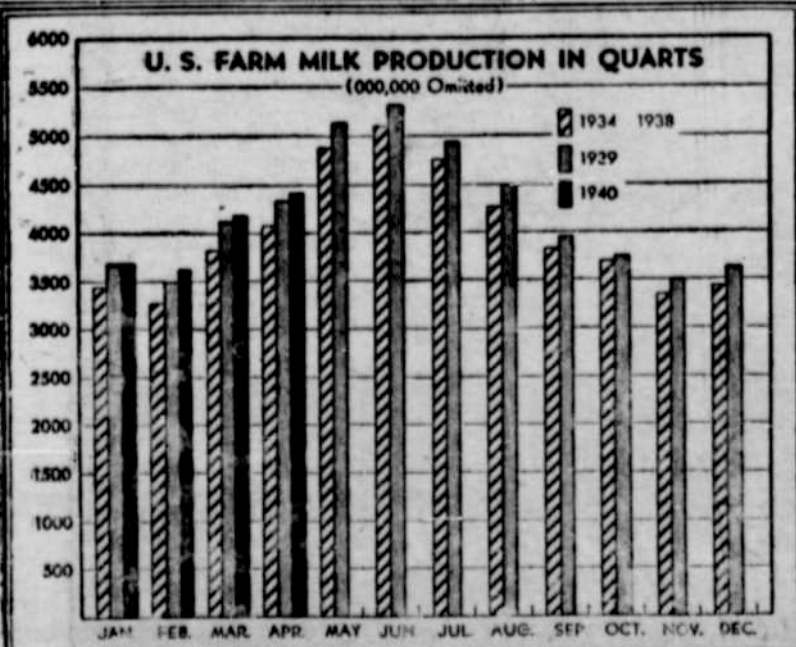

**SALUTE JUNE DAIRY MONTH**



Here's to health! And Mr. and Mrs. America join in a salute to June Dairy Month, a nation-wide drive to increase the consumption of milk and dairy products at a time when milk production is at its highest. All branches of the dairy industry are taking part in the campaign.

**Modern Colonial Maid**



Elvina La Krapes, member of the "America! Cavalcade of a Nation" cast at the 1940 Golden Gate International Exposition, shucked her chic, up-to-date apparel and donned Colonial costume to show how she will appear to thousands of Treasure Island visitors when the second season of California's world's fair opens May 25.

Those dollars with less gold behind them don't seem to come any easier.

**NOTICE TO CREDITORS**

In the County Court of the State of Oregon for the County of Washington, ss

Notice is hereby given, that the undersigned, J. L. Gray, has been appointed administratrix of the estate of Alfred William Muchow deceased, by the above entitled Court. All persons having claims against said estate are hereby notified to present the same, duly verified, as by-law required, to the undersigned at the office of E. J. McAlear, at Hillsboro, Oregon, within six months from the date hereof.

Dated and first published, June 21, 1940. Date of last publication, July 19, 1940.

J. L. Gray administratrix for the estate of Alfred William Muchow, deceased. E. J. McAlear, attorney for said estate. pd. ad.

**NOTICE TO CREDITORS**

In The County Court Of The State Of Oregon, For The County Of Washington

In The Matter Of The Estate Of Wilhelm Carl Matzke, Deceased; Account No. 5111

Notice is hereby given that the undersigned, Alfred Nilssen, has been appointed administrator at the estate of Wilhelm Carl Matzke, deceased by the County Court of the State of Oregon for Washington County, and has qualified. All persons having claims against said estate are hereby notified to present the same, duly verified, as by law required, to the undersigned at 712 Swetland Building, Portland, Oregon, within six months from the date hereof. Dated and first published, June 14, 1940. Last publication, July 12, 1940

Alfred Nilssen, Administrator. A. C. Allen, Attorney. 712, Swetland Building, Portland, Oregon. Paid Adv. 29-30-31-32-33.

**A CP GAS range gives you AIR-CONDITIONED BAKING**

Scientific heat distribution makes the heat uniform in every part of the oven of a CP gas range... carries off excess steam that retards baking and causes sogginess. Four layers of cake can be baked at one time... each turns out perfectly raised and browned... as light as a feather. But this is just one of the exclusive features offered by modern gas ranges. See a display and buy now!

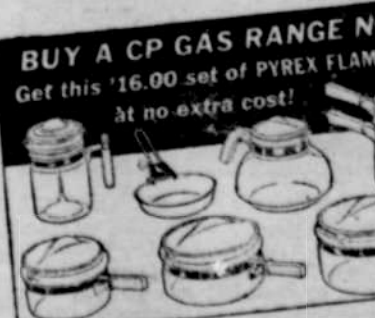
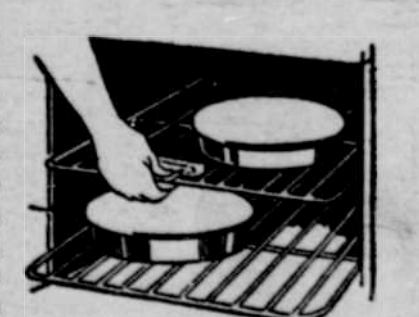

BUY A CP GAS RANGE NOW! Get this \$16.00 set of PYREX FLAMEWARE at no extra cost!

See your CP GAS range dealer or PORTLAND GAS & COKE COMPANY