

Mr. Bruce Clement is now at the San Diego Naval Training Station.



A Distinctive Permanent Wave
The Shelton method of permanent waving is assurance of beauty, comfort and economy.
Mary Ellen Beauty Nook
Opposite Postoffice
Phone 6303

Mrs. Jerome Tuttle of Portland was a dinner guest of Miss Arline Bixby Tuesday, and also visited with her mother, Mrs. L. R. Dean.

Mr. and Mrs. George Noyes and Mr. and Mrs. Tommy Sanderoock of Portland were evening guests of Mr. and Mrs. Frank Noyes Monday.

Mr. and Mrs. M. M. Hickox, Mr. and Mrs. Ermin Parsons of Portland and Mr. and Mrs. Sven Dahlen of Hillsboro spent Sunday on the Trask river fishing. Murdo came home with 12 medium size trout, and the others 13 between them.

Mrs. W. A. Hardman returned Saturday from a two weeks visit with her brother-in-law Walter Hardman and family at Sweet Home, Oregon.

LOCAL NEWS

Miss Florence Harrison was a luncheon guest of Miss Arlene Bixby Tuesday.

Mr. and Mrs. V. H. Bixby visited Mr. Guy Molt who is in the Good Samaritan Hospital from bad burns received while at work.

Mrs. Irving Lafonde, who has been convalescing from a recent illness in Portland was able to return to her home this week.

Mr. and Mrs. P. Burns of Portland and Mr. and Mrs. Herbert Schneider of Hillsboro were Sunday dinner guests of Mr. and Mrs. Hugh Lewis.

Last Thursday at the meeting of the Bethel Congregational Ladies Aid, Mrs. Jacob Kanzler of Portland gave a very interesting talk on Naturalization proceedings in this country.

Mrs. John Winger of Laurel Ore., staid with her sister Mrs. Harley Davis over the week end. The ladies visited Sunday with Mrs. Davis' daughter at St. Helens.

Miss Kathleen Lewis celebrated her 14th birthday anniversary Saturday evening in the garden at her Uncle Jim Lewis' place. A fire was enjoyed in the fireplace. Six schoolmates and friends of Kathleen were present. A fine lunch was served in the garden.

Mrs. M. C. McKecher was hostess to a birthday dinner party Friday evening at her home in honor of her son, Geo., and Mr. Harold Maier of Portland. Guests were Mrs. Laurene Knight and daughter Helen and Miss Gail Rogers of Portland and Miss Florence Lucas, besides the honored guests.

Mrs. Fern Osborne of Seattle, Wash., who has been visiting her sister, Mrs. W. E. Pegg, went to Banks for a visit with relatives. She will return to Beaverton for a longer visit later.

W. E. Pegg attended a meeting of morticians from all over the state at the Multnomah hotel in Portland Monday. Earl T. Newcomer of Kansas City gave a very interesting and beneficial lecture on progressive service to the public by the local undertaker in each community.

HAZELDALE NEWS
By Mrs. J. Imlah

Mrs. Bessie Bridgman and Mrs. John Imlah and daughters Eloise, Estella and Bernice, attended the party of the Post American Legion, in the Hawthorne building, Saturday evening.

Attendance was 64 at Sunday school. The children's chorus sang a special number. Members of the chorus which was recently organized, and practices each Thursday after school, are Bernice, Billy and

DR. ROSS H. ELLIOTT
CHIROPRACTIC AND NATUROPATHIC PHYSICIAN
507-8-9 Times Bldg., Portland, for the past 15 years—

ANNOUNCES—for the convenience of those in this district he will be available for free consultation and examination Monday, Wednesday and Friday, between 7 and 9 p. m. at his home on S. Lombard St. Phone 6252 and arrange to do something about that health problem.

FOR SALE

- Electric Monarch Stove \$45.
- New Dining Table, 6 chairs and Buffet, \$65.
- Small Recker, \$1.50
- Chair, \$1.25.
- Dresser, \$4.50
- Bed and Springs, \$19.50
- Occasional Chair \$9.00
- Radiant Fire \$5.00
- Step Ladder \$2.00
- Extension Step Ladder \$5.00
- Lawn Mower \$5.00
- Mowing Sythe \$1.00

H. G. POULSON
Erickson Avenue, Beaverton, Or.
Call between the hours of 9:30 A. M. to 5:30 P. M.

Barbara Imlah, Lorna Mae Maxine and Donald Carey, Jimmie Looney, Mildred and Thelma Broad, Sybil Taylor, Doris Johnson, Kertha Jelderks and La Rae Kinchele.

Mrs. O. W. Hesterlee, Mrs. John Kolabaha, Mrs. C. P. Sylverson and Mrs. Donald Fraser were guests of Mrs. Dick Kelly at her Manhattan beach cottage over the week end.

Mrs. Donald Fraser has recently had the interior of her house papered and painted.

Jack Fitzpatrick and Paul Dalton of Portland were week end guests of L. V. Rex.

Billy See played in Popy playlets over radio station KGW Sunday afternoon.

Sunday school teachers met Friday evening at Ray Kinchele's, where plans were made for a party to be given some time next week.

Several pupils from this neighborhood played in Mrs. C. E. Berry's piano recital at the Reedville church Thursday evening.

George Browning of Portland papered several rooms for Mr. and Mrs. Lyle Taylor last week.

Tony Leonetti of Twin Rocks was a guest Sunday of his parents Mr. and Mrs. B. Leonetti.

Jean Imlah and Christina Lawrence of McMinnville were callers at the John Imlah home Saturday.

Mr. and Mrs. La Verne Taylor and daughter Shirley of Portland were week end guests at the L. C. Taylor home.

Mrs. Gene Trussel (Virginia Miller) was guest of honor at a shower last Wednesday afternoon at the school house given by a group of friends and neighbors.

Estella and Eloise Imlah and June Lampert with Byron Eritch as master of ceremonies, put on a program of old time tunes with violin, guitar and piano songs, yodeling and tap dancing, Thursday evening at the Aloha Grand hall, County Council meeting.

Hazelale Softball team lost to St. Cecilia's at Beaverton last Tuesday afternoon.

West Slope

Mr. and Mrs. A. H. Watson, Al Kemmer and Miss Eva Davis attended a dinner given at the Bohemian Club last Sunday evening.

Open house at Sylvan school was attended by a great many parents and friends. The Girl Scouts, Boy Scouts and Campfire Girls put on the program assisted by the Primary Club from the lower grades.

Mrs. A. F. Medzins entertained thirty ladies at an elaborate luncheon at her home last Friday. On Saturday evening she and Mr. Medzins had thirty-six guests for a card party. Head prize was received by Mrs. Tom Paise of Portland and Mrs. John Broughton of Milwaukee received second prize.

Mrs. Frank Nichol attended a luncheon given by Mrs. Frances Thomas in Portland last Tuesday. The guests were all former Ellendale, N. D., ladies.

Mrs. Henry Dahl entertained at a luncheon on Friday complimentary to Mrs. Moore's sister, Mrs. Mason of Phoenix, Arizona, who is a guest in the Moore home. The other guests included Meses, Jack Furlong, Geo. Davis, Frank Nichol, A. H. Watson and Gordon Murray.

Mr. and Mrs. Digman of Portland are soon to be West Slope residents, having leased the brick bungalow which Geo. Davis has recently built on Canyon Drive. They will move in the first of May.

Mrs. A. H. Watson entertained several children on Sunday in honor of her little nephew, Larry Gardiner, who was five years old.

Arthur Jones, newly elected chairman of the West Slope Improvement Club has announced his selection of the following committees for the coming year: Executive and Advisory Committee: Fred Moore, Bill Cameron, Fred Hoffman, A. H. Watson and Tom McHugh; Roads Committee: Gordon Mur-

NORTHWEST PRODUCTS
Sale!
FEATURING Northwest Products Foods at SAFEWAY Money saving prices.
WASHINGTON OREGON IDAHO
SAFEWAY
PRICES EFFECTIVE
FRI. APR. 28 to THURS. MAY 4.

Try Julia Lee Wright's Bread	Peas No. 2 cans 10c Stokely	Corn Del Monte 10c No. 2 cans
CORN Western Pride No 303 cans 6c	Flour Kitchen Craft 1.29 49 lbs.	Corn Flakes 5 1/2c Alberts, package
	2 lb. Brick Cheese Kraft Am. 45c	Tastay Beans No. 2 cans 6c
	Brown Sugar, 3 pounds 15c	
TOMATOES Saragon, 3 for No. 2 cans 25c	COFFEE, 3 lbs 35c Airway	Superb Soap There's None Better 2 pkgs. 35c
SOAP, Palm Olive, Lux Camay, Lifebuoy 2 bars 11c	MILK, tall cans 6c Cherub, each	Spaghetti, Sonny Boy 15 oz can 6c
HOMINY, Van C'ps, No. 2 cans 9c		Grapefruit, L and H No. 2 cans 3 cans 25c
		Spinach DeLux No. 2 can 10c

QUALITY MEAT FANCY BACON, lb 15 1/2c	HONEY 5 lb pail 35c	BEER Brown Derby 25c 3 Stubbys
Beef Roasts, lb 14 1/2c	FRESHER PRODUCE	
Beef Steaks, lb 17 1/2c	New Peas 4 lbs 10c	New Spuds 4 lbs 10c
Fresh Crabs ea. 15c	Radishes bunch 2c	Green Onions bunch 2c
Beef Boil, lb. 10c		

SAVE \$20 TO \$50 ON YOUR VACATION!
YES—choose the ideal vacation car, the beautiful new 1939 Nash, and sleep away from the crowds. For Nash alone has a big double convertible bed in the rear compartment. This big 117" wheelbase car offers amazing economy, too (21.25 miles to the gallon in recent Gilmore-Yosemite Economy Run... winner in its price-class.) Has the "Weather Eye", automatic Fourth Speed Forward, that saves up to 20% on gasoline.

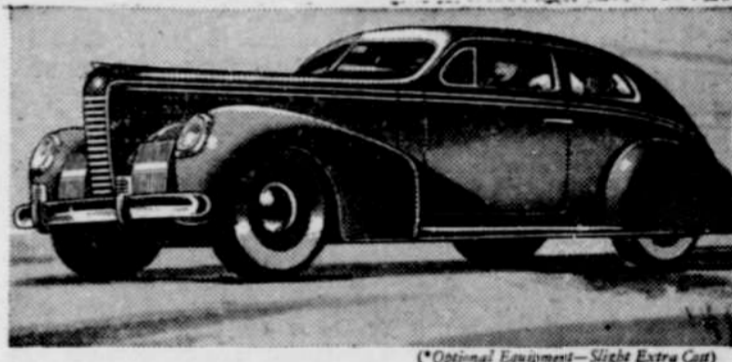

We want you to drive it! Your Nash dealer has one ready, with the engine running! Get in and go!
\$1016
DELIVERED HERE
Standard Equipment and Federal Taxes Included.
(White sidewall tires and rear wheelwells)
IT'S THAT NEW NASH
THE CAR EVERYBODY LIKES

CARR'S AUTO REPAIR
No ashes means MORE HEAT!
Burn GASCO BRIQUETS
All Heat - No Ash
You get only heat for your money when you buy Gasco Briquets. Every particle of this fuel is a heat-giving unit. It leaves no ashes! Because Gasco Briquets hold fire 8 to 10 hours, they are ideal to burn with sawdust or wood. Order today!
HUGH LEWIS CO.
Beaverton.



"Tonight I call on the people of this great Northwest to exert themselves in every practical way for the support of existing industries, for the expansion of these industries and the establishment of new wealth-producing industries here."
...says the Honorable **Charles A. Sprague**
Governor of the State of Oregon
This week and every week, ask: "IS IT A PRODUCT OF THE COLUMBIA EMPIRE?"

You can cook dinner from your front porch if you have an **ELECTRIC RANGE**
Make your own daylight saving time with an Electric Range
Meals almost cook themselves
No matter how many hungry folks there are in your family, you needn't spend the best hours of your day in the kitchen. Not if you have one of the time-releasing new electric ranges. Time and temperature controls will actually do the cooking for you while you are gone, turning the oven on and off at the proper time, automatically.
See the new electric ranges at your dealer's

PGE PORTLAND GENERAL ELECTRIC COMPANY
Buy Now--
Mineral Surface Roofing 2.45
Red, Green, Black Colors, per roll
4-light barn sash 20'x25' ea 74c
4-ft Poultry Netting, roll 3.24
100 Lin. 2x4s 1.00
Galvanized Gutter, per ft 5 1/2c
Also See Us for Building Tile - Drain Tile Doors and Windows.
W. J. McCREADY LUMBER CO.
F. D. PECK, Manager.
Phone 4603 Beaverton