

NOTICE OF ADMINISTRATOR'S SALE OF REAL PROPERTY

NOTICE IS HEREBY GIVEN, that pursuant to an order made rendered and entered by the County Court of the State of Oregon, for Washington county, in the matter of the Last Will and Testament of Josiah Wallace Marsh, deceased, on the 6th day of March, 1939, the undersigned as Administrator de bonis non with the will annexed of said estate, will from and after Saturday, the 15th day of April, 1939, proceed to sell at private sale for cash in hand all the following described real property, belonging to said estate:

Being part of the northwest quarter of the southwest quarter of Section 16, the northeast quarter of the southeast quarter of Section 17, and of the Richard Arthur D. L. C. No. 43, all in Township one north, range three west, Will. Mer. bounded by the beginning on the north line of 50 acre tract sold to J. W. Marsh by Alex Chalmers at an iron bar bearing north 11.215 chs. and north 89 deg 19' West 17.61 chs. from the southeast corner of the Richard Arthur D. L. C. and running N. 89 Deg. 19' W. 13.02 chs. to a yw post, thence south on a line marked by a yew post on the left bank of West Fork of Dairy Creek 16.60 chs. more or less, to the center of said creek, thence down said creek to a point 17.61 chs. west and 9.61 chs. south of the S. E. Corner of said Arthur D. L. C.; to place north 20.83 chs. to the place of beginning, containing 23.50 acres of land; also right to use a right of way for a road conveyed by Alexander Chalmers and wife to party of the first part, by deed recorded at page 205 of Book 69, records of deeds for Washington County, Oregon.

Being a part of the northwest quarter of the southwest quarter of Section 16, Township 1 north, Range 3 West, Will. Mer. and of the Richard Arthur D. L. C. No. 43 in said township and range, bounded by beginning at a stone on the east line of said D. L. C. 11.215 chains from the southeast corner of the claim and running on the north line of a 50 acre tract sold by Alex Chalmers to J. W. Marsh North 89 deg. 19' West 17.61 chains to an iron bar; thence south on a line marked by a yew post on the left bank of the West Fork of Dairy Creek 20.83 chs. more or less, to the center of said Creek; thence down said creek to its junction with the east fork of Dairy Creek; thence up said East Fork to the East line of said D. L. C. thence north on said line 5.20 chains, more or less, to the place of beginning, containing 24.50 acres. Also right of way two rods wide beginning at northwest corner of said tract and extending across north end of tract conveyed to Bertha Weidewitsch, together with right to use a right of way for a road conveyed by Alexander Chalmers to grantor by deed recorded at page 205 records of deeds for Washington County, Oregon.

Bids for said real property will be received by the undersigned at the office of Francis E. Sturgis, in the First National Bank Building, in Hillsboro, Oregon, from and after the 15th day of April, 1939.

DATED this 10th day of March, 1939.

W. F. McPherson Administrator de bonis non with the Will Annexed of said estate, Francis E. Sturgis, Attorney for Administrator.

ADMINISTRATOR'S NOTICE OF REAL ESTATE AT PRIVATE SALE

In The County Court Of The State Of Oregon For Washington County, In The Matter of The Estate of Anna Moran Erwin, Deceased, Notice is hereby given that a virtue of an order and decree of the County Court of Washington County, Oregon, made and entered on Monday, February 20 1939, authorizing and directing the administrator of the estate of Anna Moran Erwin, deceased, to sell at private sale, the real property belonging to said estate and hereinafter particularly described, I, the undersigned, will from and after March 27, 1939, proceed to sell the real property hereinafter described at private sale, for cash in hand, subject to confirmation by said court, said real estate all being in Washington County, in Oregon, and being particularly described as follows, to-wit: Lots 4 and 5 Wilshire, Section 24, T. 1 S. R. 2 W. Will. Mer. Washington county, Oregon

Bids will be received by the undersigned, administrator of said estate, at his residence on

said property near Beaverton Oregon, or at the law office of M. B. Bump, 116-118 Mai Street, Hillsboro, Oregon. Dated at Hillsboro, Oregon, February 24, 1939.

B. G. Erwin, Administrator of the estate of Anna Moran Erwin, Deceased. Date of first publication February 24, 1939. Date of last publication March 24, 1939. M. B. Bump, residence and address, Hillsboro, Oregon, Attorney for said estate and administrator.

SUMMONS NO. 11542

In the Circuit Court of the State of Oregon for Washington County, Caroline R. Stichler, Plaintiff, vs. Delmar G. Stichler, Defendant. To Delmar G. Stichler, the above named defendant:

In the name of the State of Oregon, you are hereby required to appear and answer complaint filed against you in the above entitled suit on or before the expiration of four (4) weeks from the date of the first publication of this summons; and if you fail so to appear and answer, plaintiff will apply to the above entitled court for the relief prayed for in her complaint herein, to-wit: That the marriage contract heretofore and now existing between plaintiff and defendant be dissolved and held for naught, and for such other and further relief as to the court may seem meet and equitable.

This summons is published by order of the Hon. R. Frank Peters, Judge of the above entitled court, made and entered on the 28th day of February, 1939, directing publication of this summons once each week for four (4) consecutive weeks in the Beaverton Review, a newspaper published and of general circulation in Washington County, Oregon.

Date of first publication, March 3, 1939. Date of last publication, March 31, 1939.

J. O. Johnson Attorney for Plaintiff Tigard, Oregon

Traveling Musician Has Nice Trip

(From the Hummer) "Oh, I've been around quite a bit, from Klamath Falls to Bellingham, Washington," grinned Marshall Toelle ex-student body president of B. H. S. When asked what his occupation is, he replied that he "played at" the piano accordion for the Harvest Wranglers orchestra. The group is with a large company in Portland. "One of my many outside interests was girls," blushed the big fellow. "I have quite a few names and addresses. About the only reason for being glad to be out of school, is that I don't have to worry about catching the school bus," replied Marshall. "We had fun on the trip, but it's good to be back—for a visit," he exclaimed.

Mr. and Mrs. A. B. Flint left for San Francisco to attend the fair.

Milk Leads Farm Cash Income

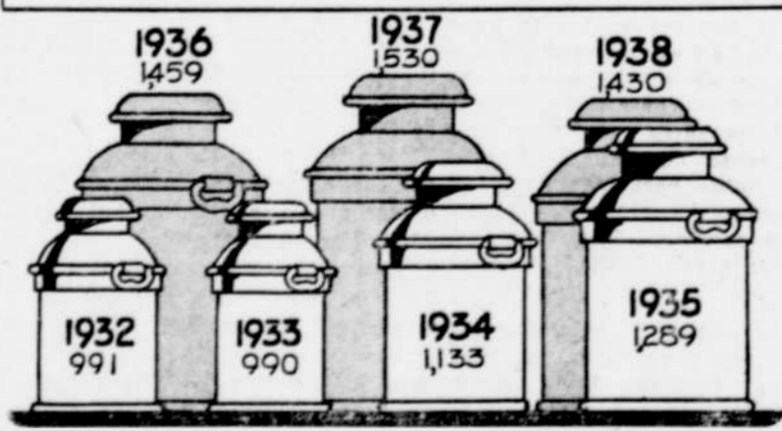

The rising tide of farm cash from milk has added nearly \$440,000,000 to the dairy farmers' income since the low of 1933. Figures on the milk cans show total farm cash income for each year in millions of dollars.

MILK led all products as the largest single source of farm cash income in 1938 with a total of \$1,430,000,000. This was only 6.5 per cent less than the 1937 figure of \$1,530,000,000 according to the Milk Industry Foundation and was \$440,000,000 greater than the low of 1933.

"All farm cash income dropped 12.9 per cent, government reports show, from \$8,208,000,000 in 1937 to \$7,150,000,000 in 1938, excluding government payments," the statement said.

"These figures show the importance of milk as a mainstay of farm purchasing power. They are particularly impressive because milk production was estimated to be from 4 to 5 per cent greater during the year and sales of fluid milk

SHOP STUDENTS BUILD FURNITURE

(From the Hummer)

"Ed Taylor doesn't do anything, but otherwise the boys are turning out some pretty good things," explained Mr. Zumwalt when asked how the shop students are progressing.

Some of the larger articles are a dresser by Ed Hoboke, a desk by Joe Dimeo, a printer's type filing cabinet by Don Baldwin, and two lawn chairs by Bud Brindell.

Orville Bierly and Lorne Galloway are making floor lamps. Bed table and small library tables are being made by various students.

TRUMAN SUBMITS COLLOSAL YARN

(From the Hummer)

In the recent liars contest sponsored by the Hummer, the winning yarn was submitted by Wallace Truman.

Also earning honest eligibility to the liars club by false merit are Bill Moskofsky, Eloise Im-lah, Estella Im-lah, Walt Ready, Jack Hale, Dick Smith, Warren Bell, and Calvin Pieren.

Below is the supreme prevarication:

Dear Fellow Liar,

I sat in my studio painting a picture of a beautiful mountain stream with a large trout leaping in the air. I turned my head to sneeze due to my hay-fever from the golden-rod I had just painted. Turning back I noticed the fish gone. I painted another in the same position. Again I sneezed and the fish disappeared. After doing this several times I became disgusted and started to leave. Much to my surprise I saw Mr. Metzler standing behind me with a satisfied look upon his face and a basketfull of fish. Yours lovingly, Wallace Truman.

GOOD WEATHER EFFECTS TEACHER

(From the Hummer)

"This good weather has quite a bad effect on the cafeteria's business," explained Miss Hynes. Business isn't very good and there are about 16 students who get a free meal every day. The average attendance of the cafeteria is about 60.

"Spring fever has me, I'm afraid," asserted Miss Hines, "but the only trouble is, I can hardly see out of the windows of my room to tell how the weather is."

"I think that it is terrible to have to go to school on such days as we are having," continued Miss Hynes. The students would rather be out walking on such days.

"Mama's Baby Boy"

A Farce-Comedy in 3 Acts Presented by THE YOUNG FOLKS' CLUB St. Anthony's Hall Tigard, Ore.

SUNDAY, MARCH 19, 1939 8 p. m. Adm. 25 and 10c

It's Spoon For President



A Treasure Island souvenir silver spoon direct from the California World's Fair site, was mailed to President Roosevelt by Tanya Widrin, who is pictured affixing the mailing tag. The spoon was sent to the White House by the designer, and there will be shown to the President's guests. On the spoon is the Tower of the Sun with the Bay Bridge in the background.

A BIG HERO'S LETTER TO HIS LITTLE LOVE

(From the Hummer)

Doris: "Chapple" My beloved (he.g., How can I express ze grrreat love I have zis long time BURROBULATED vore you?

I can not hold it much longer. Vilt dou 'ave me and m. Vilt treat you like der lam's let-toose. Could you ask more dan dal? Oy-oy—but it are ard to eggabress myzelf. But ennyway I luff you—I luff you—I luff you. Do dese words mean nud-dings to you. Ah! But thou bast poisonally. My heart fair boists wit love. Besidea always remember: A bold in der bush equals two in der hand. Likewise Mary had a—Oh pardon me—wrong zbeech.

Zell goonite, Ze humble love, Of a hero Ernie Heh—heh—geg—er rather heh!

STUDIO BARBER SHOP

Frank Moore, Proprietor HAIRCUT 35c (Children Under 12) UNION SHOP

LISTEN TO THIS

By TOM FIZDALE

Flying from New York to Hollywood this week, with a stop-off in Chicago, we covered the entire radio front in the three major cities within as many days. Seems fast, but it's a small's pace compared with the speed of radio waves, which move at the rate of 186,000 miles a second. Radio annihilates space more than anything in the world because it circles the earth and even light-rays can't do that. Credit radio's Dr. Charles E. Fuller for that thought.

Amos 'n' Andy arrived in New York from Hollywood the day we left. Tommy Riggs and his voice-child, Betty Lou, headed west the same week. The fact that their voices shuttle back and forth across the world in less than a second's time makes transcontinental trips seem incidental to radio stars.

In Chicago, Bret Morrison, genial First Nighter, was sad because his favorite mount, a fire-gaited mare, had to be destroyed on account of an incurable throat ailment.

Also in the Windy City we learned that glamour-gal Betty Winkler is outlining another radio drama idea between her Girl Alone broadcasts.

Greeted in Hollywood by Fibber McGee's able scribe, Don Quinn, we were told that McGee's explanation for California's freak weather this winter was that the ground hog came out and saw Boris Karloff's shadow.

California seems to invite easterners to go back to the soil. Bing Crosby, Don Ameche, Lum and Abner and other radio emigrants have already done it. McGee is looking for a ranch and now Jack Haley is looking over ranch properties in the hills.

The Star Theatre's Charlie Ruggles tells me that he has imported a dog training expert from the east and started obedience classes at his kennels. Attention girls: Robert Taylor's German boxers go to Charlie's classes.

Hills here remind us that Joan Kay told us in Chicago that she is now skating to broadcasts of Those Happy Gilmans. She should try coasting down some of these streets.

Litterbugs are already looking forward to Benny Goodman's return to the coast. He opens at the Coconut Grove on May 22. Eddie Cantor is off for San Francisco for a broadcast from the fair. Looks like the Golden Gate city will take a new lease on radio life this summer with fair activities.

BABY BEAVERS CAPTURE NUMBER THREE POSITION

With virtually all freshmen and sophomore players, the Baby Beavers captured third place in the race for the B-squad crown, with Tigard snaring first. Richard Hagg and Jack Chambers shone for the diminutive hoop stars.

Mr. Zumwalt predicts that, as an outgrowth of this fine showing, Beaverton will capture the League A-squad championship in '41.

—Beaverton Hummer

The price of The Review will save you many dollars during the year

Marcelle's Studio of Stage Dancing

BALLET, TOE, ACROBATIC TAP, BALLROOM, SPANISH LADIES PHYSICAL EXERCISE 8 to 9 p. m. FRIDAYS 11 a. m. to 10 p. m. AT ODD FELLOWS HALL

See Me Friday at Odd Fellows Hall—Beginners' ball room classes Now Starting.



Jane Crusberry Writes Mary Marlin Drama

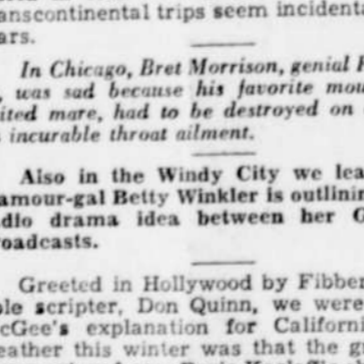

Don Quinn Quips for McGee



Bill Adams of Your Family and Mine

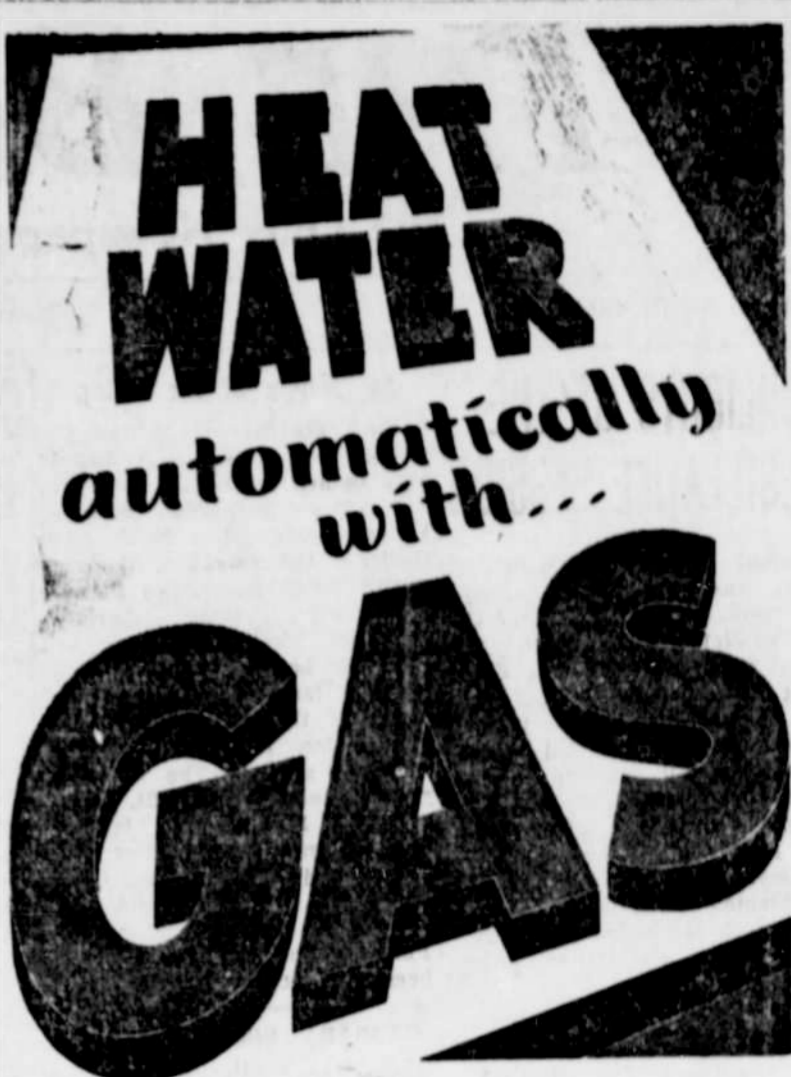

Compare the installed cost Compare the operating cost Compare the service . . .

YOU'LL FIND GAS FASTER, BETTER, CHEAPER!

Buy an automatic gas water heater now! Small down payment, convenient terms.

SEE YOUR PLUMBER DEALER OR PORTLAND GAS & COKE COMPANY

Showrooms: Portland, Sixth at Selman, Broadway 7811 - Vancouver Oregon City - Salem - Albany - Corvallis - Hillsboro - Newberg - Gresham

Patronize Review Advertisers

THE FAIR IN PICTURES

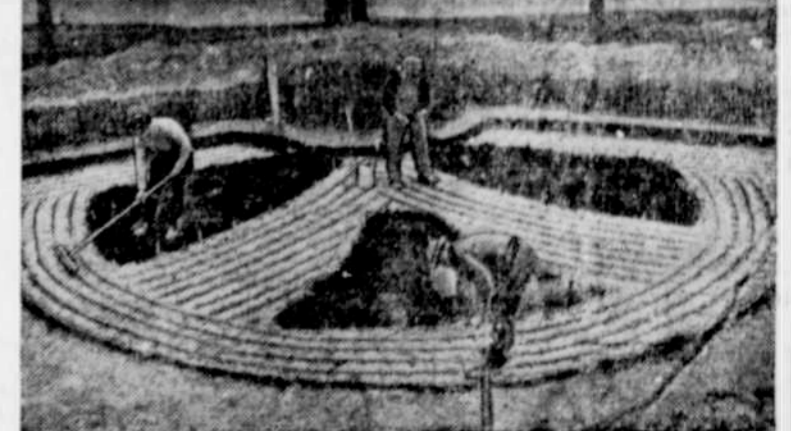
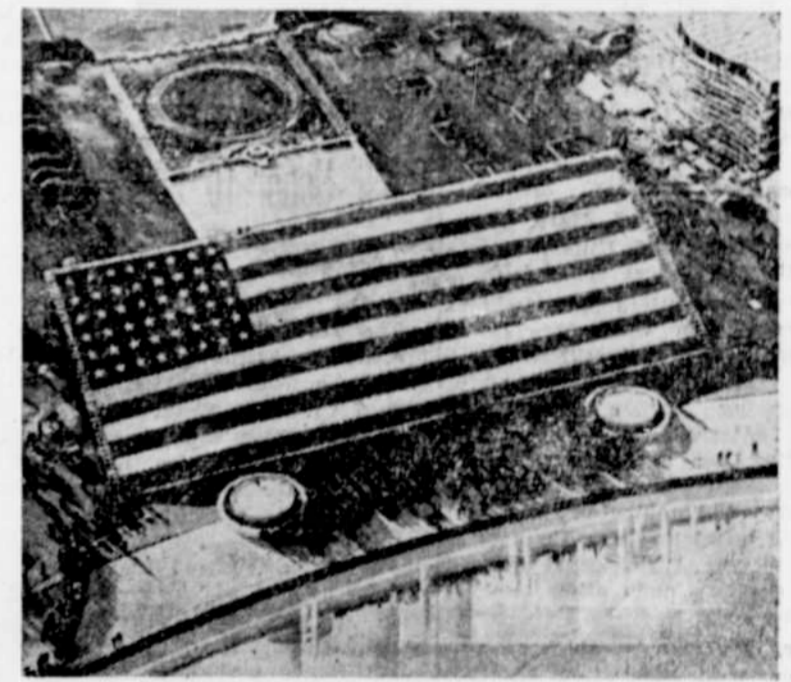

NEW YORK—With the opening date of the New York World's Fair 1939—April 30—coming nearer and nearer, activities on the Fair grounds are increasing daily. At the top you see a giant American Flag, 90 x 230 feet, being saluted by 1,000 school children in a ceremony marking the dedication of the Court of Peace, around which 62 nations are gathering their exhibits. In the middle appears a modern sculptural group called "Speed," featuring a woman astride a winged horse. At the bottom is one unit of tulip beds. More than 1,000,000 bulbs were imported from Holland to accentuate landscaping.