

The Cook's Nook

Homemakers Observe Washington's Birthday and Cherry Week Together

"When George Washington was just a little boy, He never told a lie! His father asked who chopped the cherry tree— He answered 'It was I!' I did it with my little hatchet, I did it with my little hatchet; 'Oh no, not I—I will not lie; 'Not even if I catch it!'"

That's the old legend in some that inspired our culinary observance of the birthday of our First President, on February 22nd. Cherries, in pie, cake, pudding, and salad have been the menu highlights ever since!

This year observance is made doubly easy for the homemaker, for National Cherry Week began February 15th, and lasts through February 22nd, with hatchets giving way to the redoubtable can-opener to make cherry-pickin' easier!

Cherries may have continued in favor as the "must" food for February 22nd for their ruddy color as well as for traditional reasons. Red, white and blue decorations thrill the party-goers, and a touch of red in the menu seems a necessity.

Since most homes have their favorite cherry pie recipe, today's column is devoted to the more unusual cherry dishes.

Red Cherry Sauce

Put into a saucepan 1 tablespoon cornstarch, 1/4 cup sugar, and a few grains of salt; stir in 1 cup of juice drained from a can of red cherries. Stir over direct heat until the mixture boils. Then add 1 tablespoon lemon juice and if necessary, more sugar to taste. Pour over gingerbread and garnish with some of the whole canned red cherries.

Rice and Cherry Fritters

1 1/2 cups hot steamed rice
1 egg, well beaten
2/3 cup canned sour, pitted cherries
2 tbsps. butter

Combine all ingredients, mixing well. Pour them into a shallow pan and let stand until cool. Then cut layer into equal portions, each large enough to mold into a croquette. These may be balls, cone shaped, patty shaped, or formed like fingers. Roll croquettes in fine dry bread or cracker crumbs, then in beaten egg and again in crumbs.

Fry in deep hot fat (375° F.) until golden brown. Lift them out and drain on unglazed paper. Roll in powdered sugar and serve warm with a sauce.

Red Cherry-Almond Salad

1 No. 2 can grapefruit
20 red cherries (canned)
Lettuce or water-cress
10 toasted almonds
Fruit salad dressing

Arrange segments of grapefruit on bed of lettuce to form an ellipse. Allow four segments of fruit for each serving. In cavity between segments place a row of red cherries which have been pitted and stuffed with halved toasted almonds or other nuts. Serve with French dressing made with grapefruit juice. Serves 5.

Spiced Cherry Relish

(Serve it with the meat course)

4 allspice berries
4 whole cloves
1 two-inch stick cinnamon
2 cups pitted sour canned cherries
1/4 cup cherry juice
1/4 cup vinegar
1 pkz. strawberry gelatin

The spices in small cloth. Combine spices, canned cherries, cherry juice and vinegar; bring to boil and simmer 10 minutes. Remove spice ball and strain. Add enough warm water to liquid to make 1 pint. Dissolve gelatin in warm liquid. Chill. When slightly thickened, fold in cherries. Turn into ring mold. Chill until firm. Unmold and serve as a relish with poultry, lamb or pork. Serves 6 to 8.

February Dessert Salad

Cut 1 ripe banana lengthwise, for each serving. Place on each cut banana 4 or 5 slices of orange, cut thin. On center of each orange circle place one round slice of banana and on top of each banana slice place one half of one large sweet canned red cherry. Serve with French Dressing or whipped cream mayonnaise which may be colored and flavored with the cherry juice drained from the canned fruit.

Colonial Pudding Sauce

1 tbsps. cornstarch
1/4 cup sugar
Few grains salt
1 cup juice, drained from canned red cherries
1 tbsps. lemon juice

Mix the cornstarch, sugar and salt in a saucepan; stir in the fruit juice; stir over direct heat until the mixture boils. Add the lemon juice and then add more sugar if necessary. Serve on steamed cherry pudding or any favorite steamed fruit pudding, 4 servings.

On Oregon Farms

Truck Men Ask Certification

Ontario—Interest of some growers in obtaining certification of various truck crops, principally carrots and onions, is reported by R. G. Larson, Malheur county agent. As a preliminary step, Mr. Larson says, the onion crop belonging to Joe Luft of Vale has been inspected for certification for seed crop next year. These onions are being held in storage and will be planted next spring to grow for seed.

Plan Strawberry Certification

Albany—That strawberry growers are still very much interested in plant improvement and selection in spite of low prices of the past few years is the belief of F. C. Mullen, Linn county agent. On a recent visit to five prominent growers of the county Mr. Mullen found each of them planning to carry on a plant certification program for 1936.

The young bride was extolling the virtues of her husband to a friend.

"George is just the most generous man in the world," she declared. "He gives me everything credit can buy."

NOTICE OF SALE OF REAL PROPERTY

In the County Court of the State of Oregon for the County of Washington

In the Matter of the Guardianship of Mary Stitt, an Incompetent Person.

Notice is hereby given that in pursuance to an order of the Hon. Donald T. Templeton, Judge of the above entitled court, made January 17, 1936, in the above estate, the guardian will from and after the 10th day of March, 1936, proceed to sell at private sale at 820 Failing Building, Portland, Oregon, upon terms hereinafter stated and subject to confirmation by the Court, all of the estate, right, title and interest of Mary Stitt, an incompetent person, in and to the following described real property situate in Washington County, State of Oregon: All of Lots 3 and 4 in Block 22 in the City of Beaverton, Washington County, State of Oregon, according to the duly recorded plat, thereof, in the office of the Recorder of Conveyances, in Hillsboro, Oregon. Beginning at the southwest corner of the north half of Lot 3 of Steel's Addition to the town

of Beaverton, running thence north along the west boundary line of Lot 3 of Steel's Addition to the town of Beaverton 100 feet; thence east 60 feet; thence south 180 feet parallel with the west line of said Lot 3; thence west along the south boundary line of the north half of said Lot 3 to place of beginning, making a parcel of land sixty by one hundred (60x100) feet, situate in Washington County, State of Oregon

the terms upon which said real property will be sold are as follows: for cash upon the confirmation of the sale or upon terms by contract or if one half of the purchase price be paid, the balance of said purchase price to be secured by a mortgage on the real property included in said sale.

Dated this 7th day of February, 1936.

First publication, February 7th, 1936.

Last publication, March 6, 1936.

Carl Munthe, Guardian, Leland E. Shaw, Attorney for Guardian 820 Failing Building, Portland, Oregon. adv c16-11

NOTICE OF SHERIFF'S SALE ON MORTGAGE FORECLOSURE

By virtue of an execution, judgment order, decree and order of sale in a suit for the foreclosure of a mortgage issued out of and under the seal of the Circuit Court of the State of Oregon for Washington County in favor of James Downing, plaintiff, and against Frederick White, defendant, for the sum of \$441.00 in U. S. Gold Coin, with interest thereon in like Gold Coin from January 20, 1932, at the rate of eight per cent per annum; the further sum of \$75.00 attorney's fees, and the sum of \$18.60 costs and disbursements, to me directed and delivered commanding me to sell the following described real property lying, being and situate in Washington County, State of Oregon, and particularly described as follows, to-wit:

Being a part of the Northwest quarter of the Northwest quarter of Section 1, T. 1 S. R. 1 W., Will. Mer. Washington County, Oregon, and more particularly described as follows, to-wit:

Beginning at a point on the North line of said Section 1, T. 1 S. R. 1 W., said beginning point being East 12,554 chains from the Northwest corner of said Section 1, and running thence South 1912 chains to the South line of the Northwest quarter of the Northwest quarter of said Section 1; thence along the subdivision line East 5.02 chains, more or less, to a point on the West line of that certain 10 acre tract conveyed to Bert Meyer by deed recorded at page 319 of Deed Records Book 139 of the Record of Deeds for Washington County, Oregon; thence along the West line of said Meyer land, North 2.18

chains to the Northwest corner thereof; thence along the North line of said Meyer land East 3.18 chains to the Northeast corner of said Meyer land and the Southeast corner of that certain 10 acre tract conveyed to John White by deed recorded at page 3 of Deed Record Book 86, of the Record of Deeds for Washington County, Oregon; thence along the East line of the said White land North 16.50 chains, more or less, to the Northeast corner of the said White 10.0 acre tract, the same being a point on the North line of said Section 1; thence along section line West 8.26 chains, more or less, to the place of beginning, containing 14.75 acres, more or less.

NOTICE IS HEREBY GIVEN that I, the undersigned, as Sheriff aforesaid, in compliance with the command of said writ, will sell at public auction the above described real property to the highest bidder for U. S. Gold Coin cash in hand at the East door of the County Court House in the City of Hillsboro, County of Washington, State of Oregon, on Saturday, the 7th day of March, 1936, at ten o'clock A. M. of said day, to satisfy the amounts due upon said execution, judgment order and decree, including interest, costs and accruing costs.

Dated this 30th day of January, 1936.

J. W. Connell, Sheriff of Washington County, Oregon.

By R. H. Busch, Deputy.

Bagley & Hare, Attorneys for Plaintiff, adv c16-11

at the movies

AT THE RITZ BEAVERTON - OREGON

Thurs., Fri., Sat., Feb. 20-22 (Double Feature)
"SILK HAT KID"
With Lew Ayres and Mae Clark
Plus
"THE LAWLESS RANGE"
Featuring John Wayne (Western) Action Galore, and a Big Program

Sun., Mon., Tues., Feb. 23, 24, 25
"THE THREE MUSKETEERS"
With a Good Cast, Including Paul Lukas and Margot Grahame
Also Heather Angel
An Epic of High Adventure With News and Comedy

Wed., Thurs., Fri., Sat., Feb. 26-29
"IN OLD KENTUCKY"
The last picture of our beloved Will Rogers, and according to critics it is his best picture. So let's see him for the last time and enjoy a good show, supported by Dorothy Wilson, Russell Hardy and Bill Robinson

Next: "The Last Days of Pompeii"



HEARTBURN, ACID STOMACH, GAS ON STOMACH?

Have you tried ALKA-SELTZER?

Alka-Seltzer makes a sparkling alkaline drink. As it contains an analgesic, (acetyl-salicylate) it first relieves the pain of everyday ailments, then by restoring the alkaline balance, removes the cause when due to Excess Acid.

Get Alka-Seltzer at your drug store. Large Package 60c. Pocket Size 30c.

BE WISE-ALKALIZE!

EAST via CALIFORNIA

Low 6-months roundtrips now on sale

Greatly reduced winter coach and tourist roundtrips to eastern points... plus the privilege of including California on your trip... plus a new long return limit of six months. This is the travel bargain we have on sale only until May 15th. Ask your local S.P. agent for fares and details, or write J.A. Crumley, Gen. Pass. Agent, 705 Pacific Bldg., Portland, Oregon.

Southern Pacific

In The WEEK'S NEWS

CURRENT EVENTS PHOTOGRAPHED FOR THE REVIEW



OFFICIALS OF THE AMERICAN LEAGUE approve "Take Me Out To The Ball Game" as the official league film. Left to right: William Harridge, League president; Alva Bradley, Cleveland Indians; William S. McLean, director of advertising, Fisher Body Division, General Motors; which produced and will distribute the film; Walter O. Briggs, Jr., and Charles F. Navin, Detroit Tigers.



ENGLAND'S NEW KING—His Royal Majesty King Edward VIII and his brother, the Duke of York, (left to right) in full uniform as they celebrated their father's 70th birthday at the trooping of the colors ceremony on the Horse Guard Parade in London, last June.



PROBABLE NEXT GOVERNOR OF LOUISIANA—Judge Richard W. Leche (Democrat) administration candidate for Governor. A Democratic nomination is tantamount to election in Louisiana.



THE EYES HAVE IT—In a contest sponsored by the House of Pinault these Broadway beauties were selected by a group of prominent artists as having the most beautiful eyes in show business. Left to right: Sally Warren and Irma Wilson, winners in the blue and black-eyed classes and Elice Edwards, winner of the grand prize.



TRIBUTE TO WILL ROGERS—Prof. Frederick W. Schwiagardt, noted sculptor, is shown in San Diego with the completed heroic-size bust of Will Rogers, which he modeled as the third of a trilogy of famous American cowboys.



IN A "GOLDEN" MOOD—Russ Brown, featured player of New York's current comedy hit, "One Good Year," has gone "gold" in a big way. Says his present role is his "golden opportunity;" prefers drinking "Golden Wedding" and rather likes idea of performing nightly at the Golden Theater.

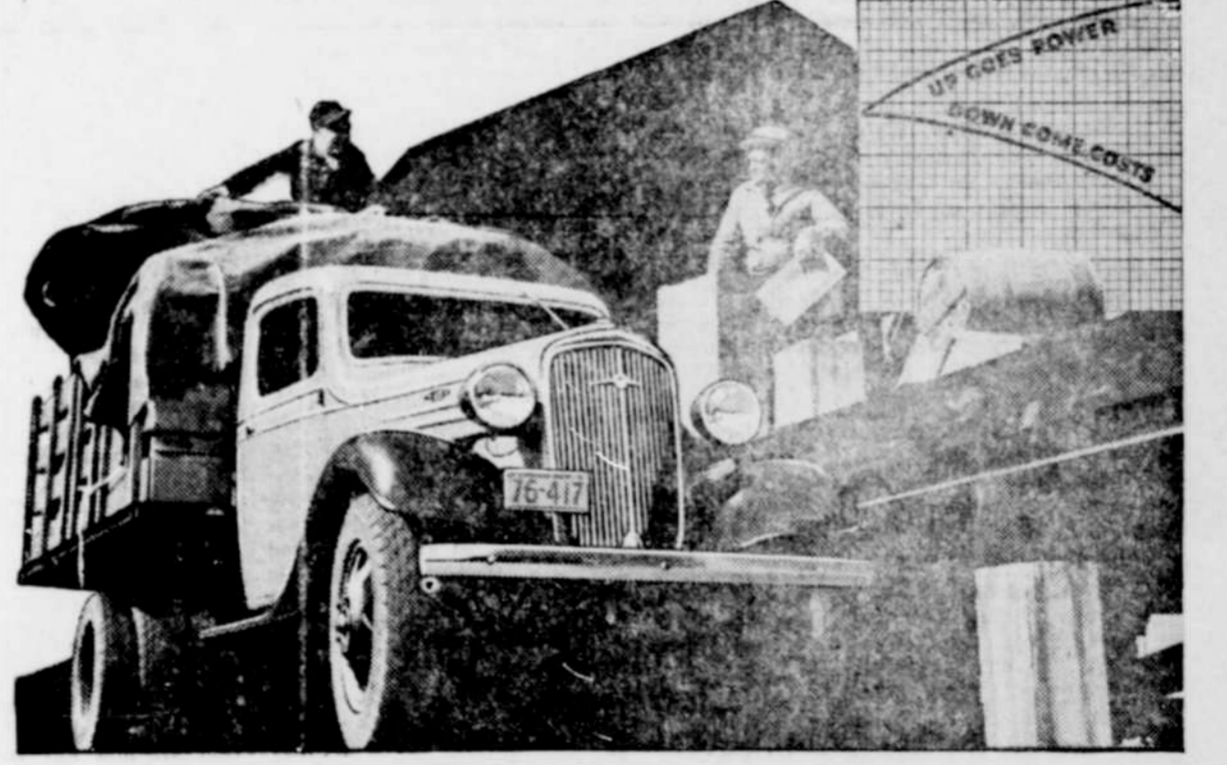

NEW PERFECTED HYDRAULIC BRAKES . . . VALVE-IN-HEAD ENGINE . . . FULL-FLOATING REAR AXLE make Chevrolet the world's greatest truck value

NEW PERFECTED HYDRAULIC BRAKES

always equalized for quick, unswerving, "straight line" stops

The truck with the greatest pulling-power in the entire low-price range . . . the safest truck that money can buy . . . and the most economical truck for all-round duty—that's the new 1936 Chevrolet! See these new Chevrolet trucks—subject them to any and every competitive test—and you will know that they're the world's thriftiest high-powered trucks and therefore the world's greatest values!

CHEVROLET MOTOR COMPANY, DETROIT, MICH.

NEW HIGH-COMPRESSION VALVE-IN-HEAD ENGINE

with increased horsepower, increased torque, greater economy in gas and oil

NEW FULL-TRIMMED DE LUXE CABS

with clear-vision instrument panel for safe control

6% NEW MONEY-SAVING G. M. A. C. TIME PAYMENT PLAN

Compare Chevrolet's low delivered prices and low monthly payments.

A GENERAL MOTORS VALUE

NEW 1936 CHEVROLET TRUCKS

STIPE'S GARAGE

Beaverton, Oregon