

FLASHES OF LIVE NEWS

E. A. Hanson is visiting relatives in Minnesota.

W. H. Waller of route 1 has been ill this past week.

Mrs. Walter Caveness is reported ill with pneumonia.

Mr. and Mrs. George Yates have moved from Eighth street to Lombard.

Mr. and Mrs. Fred Smith are temporarily located on the Smith farm at Jacktown.

Mrs. Mary Ferguson of Portland was a week end guest at Dr. Howard's home last week.

Mrs. Mary Stitt visited at the home of her daughter, Mrs. Carl Munthe, in Portland Monday.

W. E. McKloskey, who has been ill the past week with the flu, is reported to be feeling better.

A 9 pound baby girl was born to Mr. and Mrs. S. H. Bechen of route 4, Hillsboro, Wednesday, November 29, at the Lovejoy hospital.

A 9 1/2 pound son was born to Mr. and Mrs. G. E. Paulson (nee Norma Sams) November 20.

Mrs. Frank Allhands of Portland visited with her parents, Mr. and Mrs. H. O. Stipe, Tuesday.

Mr. and Mrs. Harry Johnson and family of Hillsboro visited at the Ray Haynes' home Friday.

Miss Margaret Peterson left Thursday evening for a three days' visit with friends in Ryderwood, Wash.

Mr. and Mrs. Emil Neece and family moved to Portland Saturday. They formerly resided in the Otto Erickson house.

Mr. and Mrs. E. G. Webb and family moved Saturday to one of the A. M. Kennedy houses on the highway east of Beaverton.

Miss Katy and Elle Bertsch and friend, Jean West, of Portland, spent the week end with Mrs. M. A. Sams and daughters.

Mrs. Cecile Anstine of Portland visited friends in Garden Home Friday of last week. Mrs. Anstine was a former resident of Garden Home.

The members of the Church of Christ held their regular business meeting at the church Friday evening.

Mr. and Mrs. R. E. Schuler, daughter Jean, and Mrs. R. Schuler of Medford are visiting at the W. H. Boswell home over the Thanksgiving week end.

Earl Evans, Miss Lillian Evans and Ronald Whitworth returned Wednesday evening from Lake Lytle, where they have been staying the past two weeks.

Mrs. Dan Shaw is reported recovering nicely from her recent serious illness, having returned from St. Vincent's hospital to her home on Farmington road.

Mr. and Mrs. J. H. Hulett, Mr. and Mrs. Doy Gray, Mr. and Mrs. C. J. Bielman and Mr. and Mrs. Fred Braun attended the card party held at Huber hall Saturday evening.

Over 70 guests were present at a party given at the home of Mr. and Mrs. Harry Johnson last Saturday evening, the occasion being the birth-

day anniversary of Mr. Johnson.

Mr. and Mrs. James Whitworth, Elsie Whitworth and Gordon Halsten spent the week end at Lake Lytle. They went trout fishing near Brighton and returned with a fine catch.

Mr. and Mrs. Clark Olsen have moved from the Commercial hotel to the Rossi apartments. On Tuesday evening they were guests at the home of Mr. and Mrs. Niles at Scappoose.

Mrs. Ted Hornecker and little son, Gregory Ted, returned to their home in Eugene Sunday after several days visit at the Essex Marsh home. Mrs. Hornecker is a sister of Mrs. Marsh.

The young ladies of Mrs. W. H. Boswell's Sunday school class, known as the Conquest class, met at the church Wednesday afternoon to fill baskets, which they distributed to needy families.

Mr. and Mrs. John Hoben and son, Jack, who were residents of Garden Home for more than 10 years, have moved to Portland. Jack will continue to attend school at Garden Home by commuting.

The Garden Home Parent-Teachers' association gave a card party Friday evening, November 24, in the school house. The proceeds will be applied to a set of encyclopedias purchased for the school.

Mr. and Mrs. S. B. Lawrence, accompanied by Mr. and Mrs. Frank E. Mangrove of Portland, attended Martha Washington chapter No. 42, O. E. S., in Vancouver, Wash., Saturday evening, November 25.

The Daphne club was entertained with a luncheon at the home of Mrs. W. C. Cauthers in Portland Thursday. The afternoon was spent in sewing. Mrs. V. A. Wood and Mrs. F. L. Howard of Beaverton were among those present.

Miss Harriet West had charge of the meeting of the Bible study class at the McMinn home Saturday evening. W. E. Garnett's topic was "Justification by Faith." Thirty-five young people were present. Group singing concluded the meeting.

Dr. and Mrs. F. L. Howard were dinner guests of Mrs. Nettie Taylor Kioh at the "Sign of the Rose" in Portland Friday night. Mrs. Kioh is leader of the Metaphysical library and Mrs. Howard is president of the Sunday school there.

The members of the Young People's society of the Congregational church, and a few additional guests enjoyed a pot-luck dinner and social at the church Friday evening. The committee in charge was Aileen Boswell, Rhoda Thyng and Katherine Denney.

Mr. and Mrs. R. B. Brown of Garden Home entertained with a dinner Sunday in honor of their house guest, Miss Edith Denney of Lafayette. Miss Denney is a cousin of Mrs. Brown. Other guests were Mr. and Mrs. S. B. Lawrence, Samuel B. Jr., Mrs. Louise Carter and Miss Genevieve Carter.

Mrs. W. H. Boswell, Mrs. I. R. Metzler, Mrs. Fred Towhy, Mrs. J. S. McKeown and Mrs. Lynn Hughes attended a tea and conference at the Y. W. C. A. in Portland Wednesday. This was the regular monthly area meeting of the Girl Reserves committees of the various towns adjacent to Portland.

Mrs. V. A. Wood and Mrs. Lillian

Hobkirk of Portland entertained the 1926 matrons of the O. E. S. of Portland and vicinity with a luncheon, Saturday at the home of Mrs. Wood. A business meeting followed the luncheon. Sixteen ladies were present. Mrs. Pauline Moore Riley of Portland, who was worthy grand matron in 1926, was also a guest.

HITEON NEWS.

Morris Willoughby returned home last week from Skamokawa, Wash. Mrs. J. L. Haggerty was able to be home over the week end but returned to Portland Monday for treatments.

Mr. and Mrs. Lloyd Metzentine and baby, Myrna, have been visiting at the Metzentine home. Mr. Metzentine's work near Mount Hood was finished.

Ten Hiteon club ladies met in a special meeting Thursday at the home of Mrs. Ida Hite to quilt another quilt for Albertina Kerr Nursery. A pot-luck dinner was enjoyed at noon.

PICTURES TO BE SHOWN.

W. L. Finley's "Wild Life" pictures will be shown at the local Congregational church Thursday evening, December 7, following the bazaar and dinner. These pictures will take the place of the customary program. The bazaar will open at 3 P. M. and there will be small children's garments and playthings, aprons, candy and hand-work for sale. The ladies will also serve a family style dinner from 5:30 to 7:30 P. M.

MACKIE-REDFIELD WEDDING.

Arnold Mackie of Omak, Wash., and Miss Blanche Redfield were married at Vancouver, Wash., November 18, and they are making their home in Beaverton.

RECEIVES APPOINTMENT.

D. C. Hempstead, former resident of Beaverton, who was associated here in the interests of the Ford Motor company a few years ago, was recently appointed assistant internal revenue officer in Spokane.

CARNIVAL AND BAZAAR DEC. 7.

Everything is ready for the Methodist "Yule-Like It" carnival and bazaar to be held at the Odd Fellows hall December 7. Don't forget the date.

DINNER AND BAZAAR.

At the Congregational church, December 7. Dinner served from 5:30 to 7:30 o'clock. Adults 35c, children 20c. Program to follow. W. L. Finley's Wild Life pictures will be shown.—Adv.

Hints for Homemakers
By Jane Rogers

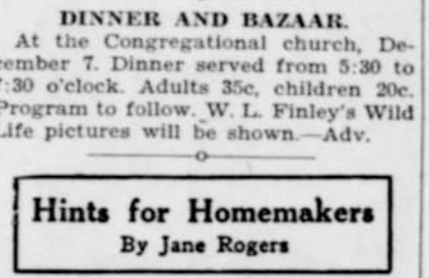

CONVENIENT corner shelves may be easily installed by any housewife who can use a hammer and saw. By using pressed wood you can make each shelf out of a single board.

After doing home-work children usually have ink on their fingers. To remove these stains rub with a cloth moistened with household ammonia and rinse in clear water.

CHURCH OF CHRIST.
By G. W. Springer, Pastor.

Next Sunday morning Mr. Springer will speak on the topic, "Christ the Wisdom and Power of God."

The Women's Missionary society will have charge of the evening services, with the exception of the sermon. They will present a pageant entitled "With Banners Lifted." The topic for the evening sermon will be "Christ's Last Request."

CORRECTION

In last week's issue of the Review, in mentioning the names of candidates running for town offices, the name of L. R. Humbert was given as a candidate for councilmen, position No. 3. This should have been L. L. Myers.

The correct list to be voted upon at the election December 5, are: Mayor, A. E. Wilson; councilmen, position No. 1, Harry Barnes and E. P. Drew; position No. 2, Albert Rossi and F. W. Bishop; position No. 3, Gearhart Claassen and Mr. Myers; recorder-treasurer, Homer Wilson.

IN THIS GIVE THANKS.

From all the eternities past, Christ was God's other self. But He did not count equality with God a thing to be tightly held to. So He stripped Himself of His glory, was made in the likeness of a man and being recognized as truly human He became obedient to death—yes, the death of the cross.

The third day He arose from among the dead.

To all who accept Him as dying for their sins, He waits to become their comforter.

"I surrender all." Yes, you have sung that for years. Now do it. Turn over to Him your heartache, your broken body; your worry; sleepless nights; your hates and evil thought and futile trying to be good. Surrender all and count on Him to carry you through the next five minutes—and the next and still the next, when you get to it.

It is no longer I that live but Christ that liveth in me and my daily life that I live, I live by counting on Him who loved me and gave himself to die for me.

Rev. George N. Taylor, Beaverton, Ore.—Adv.

ACREAGE AND PRODUCTION STATEMENTS

Notice of Farm Allotments and of Maximum Acreages of Wheat for 1934 Under Contracts for Members of the Wheat Production Control Association of Washington County, State of Oregon.

Listed below are statements of the allotments which have been determined for members of the Washington County Wheat Production Control Association from Beaverton community. These allotments are to hold for the duration of the present wheat contracts, and they are the basis upon which adjustment payments are to be made. They have been determined by the county allotment committee after careful consideration of the application statements. Every effort has been

WANTED AND FOR SALE

WANTED—Several cords of either 16-inch or 4-foot wood are needed at the Review office and the residence of the editor. As a number of our subscribers are in arrears, this is a chance to clean up your indebtedness.

FOR SALE—Stock carrots, \$8 ton. J. L. Harris, Phone 3518, Beaverton. 53

"YULE-LIKE IT" CARNIVAL AND BAZAAR ODD FELLOWS HALL DECEMBER 7 at 8 P. M.

Food Sale, Fish Pond, Hot Dogs General Admission Free

"Nerves" NERVES "Nerves"

Dr. Miles NERVINE
"Did the work" says Miss Glivar
WHY DON'T YOU TRY IT?

After more than three months of suffering from a nervous ailment, Miss Glivar used Dr. Miles Nervine which gave her such splendid results that she wrote us an enthusiastic letter.

If you suffer from "Nerves," if you lie awake nights, start at sudden noises, tire easily, are cranky, blue and fidgety, your nerves are probably out of order.

Quiet and relax them with the same medicine that "did the work" for this Colorado girl.

Whether your "Nerves" have troubled you for hours or for years, you'll find this time-tested remedy effective.

At Drug Stores 25c and \$1.00.

DR. MILES' NERVINE LIQUID

to have these allotments as accurate as possible. The maximum acreage which may be sown to wheat for the 1934 crop on each farm, under the reduction requirements of the contract, is also listed.

The Washington county allotment, which has been calculated from records of the United States department of agriculture, is 350,129 bushels. This is the total number of bushels allotted to the county under the wheat plan. The total of the individual allotments, including those allotments which could have been assigned to farms which are not participating under the wheat program, must be in line with the county allotment figure.

In the abbreviations used in listing the information below, "A" means acres; "Allot." means the individual wheat allotment for the farm; "Max." means the maximum acreage of wheat which can be sown on the farm for the 1934 crop, under the contract.

Signed:

WILLIAM J. ENSCHEDE,
Chairman County Allotment Committee.

JOHN W. KAMNA
R. GLENN RITCHIEY,

DISTRICT 2—ALOHA
DISTRICT 3—WEST UNION

Community Committee—William J. Enschede, C. H. Thompson, Edward Freudenthal, and Arthur Connell, A. L. Croeni, C. E. Wismer.

MILLARD F. AYRES, Route 1, Beaverton—35 A.; Allot., 151 bu.; Max. A., 6.

ROYAL O. BACON, Route 3, Beaverton—320 A.; Allot., 587 bu.; Max. A., 26.

HENRY G. BAUER, Route 2, Portland—62 A.; Allot., 32 bu.; Max. A., 17.

HENRY G. BAUER, Route 2, Portland, Burton place—86 A.; Allot., 259 bu.; Max. A., 16.

HENRY G. BAUER, Route 2, Portland, O'Day place—59 A.; Allot., 260 bu.; Max. A., 16.

CHARLIE BOY, Route 2, Portland, Saunders place—15 A.; Allot., 66 bu.; Max. A., 4.

CHARLIE BOY, Route 2, Portland—20 A.; Allot., 123 bu.; Max. A., 6.

JOHN T. and LYDIA L. CROENI, Route 2, Beaverton—73.6 A.; Allot., 215 bu.; Max. A., 15.

JULIUS A. CROENI, Route 2, Portland—125.25 A.; Allot., 348 bu.; Max. A., 21.

GEORGE F. DAVIES, Route 3, Beaverton—95 A.; Allot., 285 bu.; Max. A., 14.

GEORGE F. DAVIES, Route 3, Beaverton, Moin place—50 A.; Allot., 89 bu.; Max. A., 4.2.

THOMAS B. DENNEY, Route 3, Beaverton, A. V. Denney place—20 A.; Allot., 107 bu.; Max. A., 4.

THOMAS B. DENNEY, Route 3, Beaverton, B. K. Denney place—79 A.; Allot., 218 bu.; Max. A., 8.

TOM DONOVAN, Route 2, Beaverton—120 A.; Allot., 480 bu.; Max. A., 21.

JAMES B. and HIRAM P. DOWNING, Route 3, Beaverton—170 A.; Allot., 962 bu.; Max. A., 37.

VERNE A. DYSLE, Route 2, Portland—83 A.; Allot., 154 bu.; Max. A., 8.

HANS ERBS, Route 2, Beaverton—55 A.; Allot., 297 bu.; Max. A., 20.

BEN D. GRAF, Route 2, Portland—140 A.; Allot., 393 bu.; Max. A., 24.

HARRY HANSEN, Route 2, Portland—80 A.; Allot., 217 bu.; Max. A., 8.

AUGUST E. HICKETHIER, Route 5, Portland—43 A.; Allot., 93 bu.; Max. A., 5.

AUGUST E. HICKETHIER, Route 5, Portland, Amgren place—19 A.; Allot., 54 bu.; Max. A., 4.

JACOB JENNE, Route 2, Beaverton, C. Jenne place—69 1/2 A.; Allot., 332 bu.; Max. A., 16.

FRED H. JOSSY, Route 2, Portland—55 A.; Allot., 141 bu.; Max. A., 9.

FRED H. JOSSY, Route 2, Portland—132 A.; Allot., 389 bu.; Max. A., 20.

JULIUS KAYE, Route 2, Portland, Gahler place—150 A.; Allot., 375 bu.; Max. A., 16.

JULIUS KAYE, Route 2, Portland—40 A.; Allot., 225 bu.; Max. A., 8.

EDWARD LEHMAN, Route 2, Portland, J. Lehman farm—40 A.; Allot., 132 bu.; Max. A., 7.

EDWARD LEHMAN, Route 2, Portland, F. Lehman farm—40 A.; Allot., 118 bu.; Max. A., 8.5.

FRED LOSLI, Route 2, Beaverton—61 A.; Allot., 153 bu.; Max. A., 8.

GODFRED LOSLI, Route 2, Beaverton—50 A.; Allot., 261 bu.; Max. A., 10.

JOHN MARTY, Route 2, Portland—67 A.; Allot., 383 bu.; Max. A., 22.

ALBERT MEIER, Route 2, Beaverton—81 A.; Allot., 279 bu.; Max. A., 9.

MICHAEL E. O'MEARA, Route 2, Beaverton—77 A.; Allot., 294 bu.; Max. A., 6.

SCHINDLER BROS., Route 2, Portland, Christensen farm—80 A.; Allot., 261 bu.; Max. A., 14.

HERMAN J. SCHLOTTMAN, Route 2, Beaverton—60 A.; Allot., 317 bu.; Max. A., 14.

OTTO and ARTHUR Schulz, Route

NOTICE OF CITY ELECTION.

NOTICE IS HEREBY GIVEN that the regular annual election for the town of Beaverton will be held at the city hall, corner of First and Main streets, Beaverton, Oregon, on Tuesday, December 5, 1933, between the hours of 12 o'clock noon and 7 o'clock P. M., at which time the following-named officers will be elected:

One mayor to serve one year.

Three councilmen to serve two years.

One recorder-treasurer to serve one year.

The following-named persons have been named by the city council to act as judges and clerks of this election.

Judges—A. C. Chinn, chairman; Leila Richey and Alice Watts.

Clerks—August Kohler and W. E. McCloskey.

Dated at Beaverton, Oregon, November 22, 1933.

HOMER L. WILSON,
Recorder.

EARL E. FISHER,
Mayor.

53-53

NOTICE TO CREDITORS

In the County Court of the State of Oregon for Washington County.

In the matter of the estate of Jefferson C. Du Zan, deceased.

Notice is hereby given that the undersigned has been, by the above entitled court, duly appointed administrator of the estate of Jefferson C. Du Zan, deceased, and has duly qualified as such administrator. All persons having claims against said estate are hereby required to present the same to me, with proper vouchers, at my residence at Beaverton, Oregon, or at the law office of M. B. Lump, in Hillsboro, Washington county, Oregon, within six months from late hereof.

Dated and first published November 3, 1933.

Date of last publication December 1, 1933.

HOMER L. WILSON,
Administrator of the Estate of Jefferson C. Du Zan, Deceased.

M. D. BUMP, residence and address, Hillsboro, Oregon, Attorney for Said Administrator and Estate. 49-53

McCORMICK-DEERING

FARM IMPLEMENTS

General Repairing, Gas and Auto Accessories

OTTO ERICKSON & CO.

Yes We Trade

Liberal allowance for your old heating stove on a Circulating heater that will save you money and fuel.

Give your living room that School Girl Complexion with a Gold Seal Congoleum rug of the latest design.

Trade at the Friendly Store

Richey Hardware and Furniture Company

BEAVERTON, OR. PHONE 7751

SPECIAL

FREDERIC PERMANENTS

INCLUDING SHAMPOO AND FINGER WAVE...\$2.50

MARCELS 50

FINGER WAVES, 35c AND 50

SHAMPOO AND FINGER WAVE 75

MANICURE 35

Crystal Beauty Shoppe

Appointments Not Necessary
Rossi Bldg.

Marsh's Chrysler and Plymouth Garage

GENERAL REPAIRING

2, Portland—82 A.; Allot., 473 bu.; Max. A., 22.

ABE STOLLER, Route 2, Portland—81 A.; Allot., 27 bu.; Max. A., 9.

ABE STOLLER, Route 2, Portland—91 A.; Allot., 244 bu.; Max. A., 11.

ABE STOLLER, Route 2, Portland, Elizabeth Stoller estate—49.42 A.; Allot., 93 bu.; Max. A., 4.2.

HENRY J. VALENTINE, Route 3, Beaverton—106.5 A.; Allot., 294 bu.; Max. A., 14.

GEORGE VAN DOMELEEM, Route 2, Beaverton—83 A.; Allot., 322 bu.; Max. A., 24.

CARL E. WISMER, Route 2, Portland—202 A.; Allot., 454 bu.; Max. A., 27.

NOTICE TO CREDITORS

In the County Court of the State of Oregon for Washington County.

In the matter of the estate of Jefferson C. Du Zan, deceased.

Notice is hereby given that the undersigned has been, by the above entitled court, duly appointed administrator of the estate of Jefferson C. Du Zan, deceased, and has duly qualified as such administrator. All persons having claims against said estate are hereby required to present the same to me, with proper vouchers, at my residence at Beaverton, Oregon, or at the law office of M. B. Lump, in Hillsboro, Washington county, Oregon, within six months from late hereof.

Dated and first published November 3, 1933.

Date of last publication December 1, 1933.

HOMER L. WILSON,
Administrator of the Estate of Jefferson C. Du Zan, Deceased.

M. D. BUMP, residence and address, Hillsboro, Oregon, Attorney for Said Administrator and Estate. 49-53

Beaverton Rebekah Lodge No. 248 meets the first and third Tuesday evenings at 8 P. M. in the I.O.O.F. hall. Mrs. Sarah Chamberlain, secretary, and Mrs. Florence Drorbaugh, N. G.

Yes We Trade

Liberal allowance for your old heating stove on a Circulating heater that will save you money and fuel.

Give your living room that School Girl Complexion with a Gold Seal Congoleum rug of the latest design.

Trade at the Friendly Store

Richey Hardware and Furniture Company

BEAVERTON, OR. PHONE 7751

Old Heidelberg Park

Alt Heidelberg BEER

On Draught

Thanksgiving Turkey Dinner

FREE DANCING

Marsh's Chrysler and Plymouth Garage

GENERAL REPAIRING

WHEN MY POP STAYS UP LATE TO MONKEY WITH THE RADIO, JUST ONE THING KEEPS MY MAW FROM TUSTIN' IT!

JUST ONE THING KEEPS MY MAW FROM TUSTIN' THE RADIO

JUST ONE THING KEEPS MY MAW FROM TUSTIN' THE RADIO

FOR THA LUVVA CREAM WHAT IS IT?

MY POP

RR-RR-RR