

**U. S. Cities Serve as Models In
Colombia's Modernization Plan**

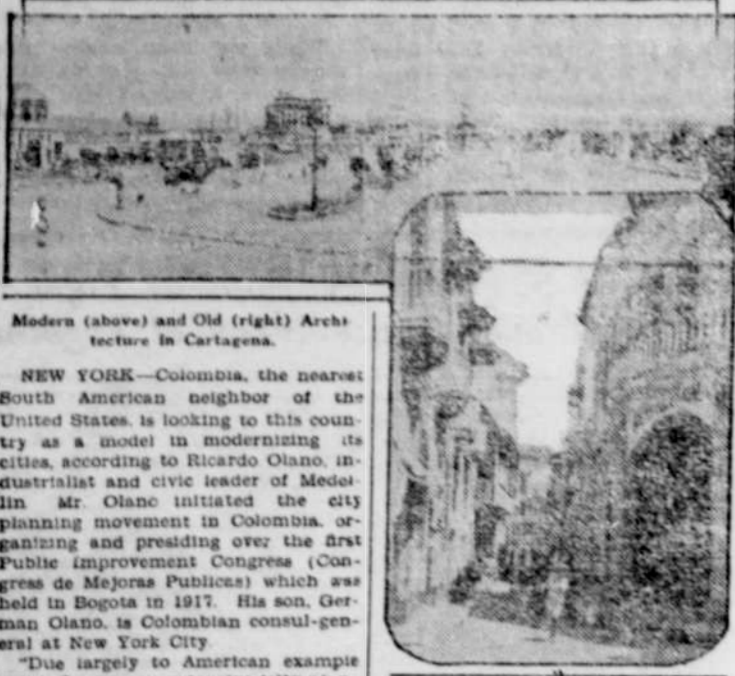

Modern (above) and Old (right) Architecture in Cartagena.

NEW YORK—Colombia, the nearest South American neighbor of the United States is looking to this country as a model in modernizing its cities, according to Ricardo Olano, industrialist and civic leader of Medellin. Mr. Olano initiated the city planning movement in Colombia, organizing and presiding over the first Public Improvement Congress (Congreso de Mejoras Publicas) which was held in Bogota in 1917. His son, German Olano, is Colombian consul-general at New York City.

"Due largely to American example and influence, an extensive city planning movement has developed throughout Colombia during the last few years," Mr. Olano said. "As a result, most of the cities in Colombia are being transformed from ancient colonial settlements into modern metropolitan centers having both the aspect and conveniences of those in the United States. Bogota, the capital, following the example of Medellin, which is the center of the region where the finest coffee is grown, adopted a beautification program and today is one of the most modern and progressive cities in South America. Cali, in the heart of the Cauca valley, which also is famous for its fine coffee, now offers many modern attractions.

"In many sections of the country modern suburbs like those of leading American cities either have been laid

**BETTY BARCLAY'S
HELPFUL HINTS**



Today Betty Says:

WHEN you pay the price for a thick juicy steak see that it is properly prepared and served. It's a crime not to take advantage of such an opportunity.

Try rubbing a mixture of one teaspoon each of salt and sugar and one-fourth teaspoon pepper into your steak. This is not enough to sweeten the meat but will seal in the juices, help form a crisp brown crust through the caramelizing of the sugar, and thus preserve the entire flavor.

Dot with butter and serve on a hot platter. Your guests or family will assure you that you have mastered the cooking of steaks.

are being followed by farmers in this territory this year. Standard chlorate spray treatment is being used in many instances, but other "home made" remedies are also in use, such as flooding Canada thistle for several days after cutting and spreading straw or manure over quick grass or white top to a depth of one to two feet and then burning it after it has remained there for several months. Both these have proved highly successful, reports County Agent Gus Haglund.

Eugene—A demonstration to determine the value of superphosphate on Ladino clover pasture, carried out by H. J. Merz of Ada, shows that the fertilizer stimulated growth on poor spots but gave no material results where the soil was in good condition, says County Agent Fletcher who cooperated in the test.

Whoopie! dictated the lawyer, "agrees with the party of the second part." "I'm gonna like this job," said the new stenog. "It's all about parties."—Ex.

LETTERS

Beaverton Review, Gentlemen: The regular monthly meeting of the Washington County Unit, The Farmers' Union, will take place in the court room at Hillsboro, Ore. Saturday evening July 9 at 7:30. It is desired to take some action on the high priced new automobile licenses, and other important

ON OREGON FARMS

A system of overhead irrigation for pasture land which is said to be well suited to uneven ground such as is found in western Oregon river bottoms is proving successful this season on the Frank Hall farm near here. This system, installed through the co-operation of the Oregon Experiment station and County Agent C. R. Eriggs, is being used by Mr. Hall to irrigate 10 acres with a supply of water amounting to only about 70 gallons per minute. Cost of equipment was \$650, which is considered exceptionally low for an overhead system.

Hillsboro—Strawberry growers of Washington county are going ahead with plans for improvement of their business next year despite the present disastrous price season, reports County Agent W. T. Cyrus. Several growers are making plans to take advantage of the newly offered certification service for strawberry plant producers, or will follow methods suggested for developing disease free stock for their own use.

Redmond—Many methods of combatting obnoxious perennial weeds

REPORT OF CONDITIONS
Of the Bank of Beaverton, at Beaverton County of Washington, Oregon, at close of business June 30, 1932.

RESOURCES	
Loans and discounts	\$344,590.79
Overdrafts	124.91
Bonds securities, etc.	116,613.84
Funking house \$19,760.00, furniture and fixtures \$8,320.00	28,080.00
Real estate owned other than banking house	9,533.50
Cash due from banks and cash items	35,604.36
Total	\$534,547.40
LIABILITIES	
Capital stock paid in	\$ 25,000.00
Surplus	25,000.00
Undivided profits—net	5,315.81
Demand deposits	165,251.73
Time certificates	199,051.25
Savings deposits	93,625.16
Bills payable and rediscounts	21,303.45
Total	\$534,547.40

State of Oregon, County of Washington ss:
I, F. W. Livermore, Jr., cashier of the above-named bank, do solemnly swear that the above statement is true to the best of my knowledge and belief.
F. W. Livermore, Jr., Cashier
Correct Attest.
Doy Gray, A. M. Kennedy, Directors
Subscribed and sworn to before me this 7th day of July, 1932.
(SEAL) W. F. Pegg Notary Public for Oregon
My commission expires August 6, 1932.

AUCTION SALE
Saturday, July 16
At 2:00 o'clock, p.m.
At The Harrison M. Hughson Garage
BEAVERTON OREGON
All of the complete garage equipment, auto accessories, all kinds of mechanic's tools
Sioux Valve Refacer, nearly new
Electric Drill Battery Charger
Many other articles too numerous to mention
DOY GRAY, Administrator
Estate of Harrison M. Hughson, deceased

Under the present laws the government hands over all the money of the country to the banks to put in circulation, and before these money lenders will give us our own money they force us to pay them all kinds of interest. With most of them, the sky is the limit. Farmers, do come out. Let us make our resolutions and stand firmly behind them. Let us stand for Flag and Country and repudiate the racketeering money lenders, masquerading as bankers. The

The opinion is expressed everywhere that a flat rate of three dollars is fair. It will put thousands of automobiles back on the highways. The money received through the increased number of licenses issued, as well as the enormously larger amount of gasoline that would be sold, would not only make up for the difference between the present license charge and the three dollar rate, but show a handsome profit. The present prohibitive license fee will most certainly restrict Oregon's beautiful highways to a handful of well-to-do people, whose handsome cars, of course, add more to the beauty of the landscape than those of the high license will bar.

STUDIO BEAUTY SHOPPE
Open For Business
Popular Prices
Phone 7803
Margaret Melendy

VERY SPECIAL VALUE
Two Pants Virgin Wool Suit
Former value, \$35 to \$40
NOW!
DURING JULY
Only \$18.95
Made to Measure
Fits Everybody's Pocketbook
ROSARIA TAILOR
Suits Cleaned and Pressed, 75c
BEAVERTON OREGON
Patronize your Town Tailor

Beaverton Market and Grocery
Sat. & Mon. Specials, July 9-11

1 Lb. .25	POT ROASTS, STEER BEEF, PER POUND, .11
3 Lbs. .73	BOILING BEEF—PLATE STEER, PER POUND .07 1/2
NONE BETTER AT ANY PRICE	SMOKED HAM SHANKS PER POUND .11
BUTTER, OREGON CITY PER POUND .22	FRESH HAMBURGER PER POUND .10
CARLTON OR GOLD MEDAL LB. .23	WESSON OIL QUART .38
SUGAR—PURE CANE 20 POUNDS .88	CANNED MILK, TALL CAN .05
Refined in the U. S. A.	FANCY SHRIMP 2 TINS .19
CREAM OF WHEAT 2 PACKAGES .45	BROOMS, GOOD VALUE EACH .43
FLOUR, BEAR BRAND 49-LB. SACK .83	WALDORF TISSUE 4 LARGE ROLLS .19
CRESCENT BAKING POWDER — 1 Pound Tin .25	SALMON, DEL MONTE SOCKEYE, 2 tall cans .43
CERTO 2 BOTTLES .49	COCOA, OUR MOTHER'S 2 POUND TIN .19

Two Deliveries Daily
Phones 3203 and 1702

Business Places To Patronize IN BEAVERTON!

F. W. BISHOP
PLUMBING and HEATING
Hardware, Paints
Phone, 2003 Beaverton.

STUDIO BARBER SHOP
FIRST CLASS WORK
AT REASONABLE PRICES
E. D. VanMeter, Prop.

W. E. PEGG
UNDERTAKER and EMBALMER
Grange Building — Beaverton.

Beaverton Barber Shop
C. J. STEVENS, PROPRIETOR
SATISFACTION GUARANTEED

HORSESHOEING GENERAL BLACKSMITHING
at the old stand
Corner Main and Front Streets
Satisfaction guaranteed—Prices right
J. A. STITT, PROP.
BEAVERTON OREGON

Boyd's Variety Store
FOR NOVELTIES AND PRICES
Beaverton's Own Store

MAPES & SON
RESTAURANT
MEALS SHORT ORDER
Cigars, Tobaccos
Confections, Soft Drinks
Cady Bldg. — Watson St.
Phone 0411
JOE KEMMER
For any Kind of Wood
Limb Wood Cut to Order

BROWN'S
Cut Rate
Drug Store
Sells for Less
Including Prescriptions
Brown's Beaverton Pharmacy

WE CAN HELP YOU SAVE MONEY
Buy Used Fruit Jars, Dozen 45c
Buy Used garden hose, 50 ft. \$1.50
Buy Used Porch Rockers, .. \$1.75
Used Iron Beds \$1.00
Used coil springs \$3.00
Used folding cots \$2.00
And many Other Real Bargains
We Pay Cash for Used Stoves, Furniture and Tools of All Kinds.
We Deliver. Trade In Your Old Merchandise On New and Up-to-Date Necessities
"THE FRIENDLY STORE"
Richey Hardware & Furniture Co.
Beaverton, Ore., Phone 7751

Government should put its own money into circulation through public works, without bond issues, and own and control its own banks. The postal savings banks are safe and most successful. The Government must take over all other banking before any betterment of conditions can be made permanently effective.

Where To Go
MICHIGAN CLUB PICNIC
The Michigan Club will hold its annual picnic at Jantzen Beach park Wednesday, July 13, with a picnic supper at 6:30. Entrance to the park will be free if a ticket is asked for at Review office.

CEDAR MILL CARD PARTY
You and your friends are invited to attend a card party at Cedar Mill hall Saturday evening, July 9. Refreshments, prizes. Admission, 25c. adv c32

You Can Now Buy
SHERWIN WILLIAMS PAINT
Right Here In Beaverton
DEWEY THE PLUMBER
Phone 7702
Carries a Complete Line of Paints, Enamels, Etc.

Quality Meats
SATURDAY SPECIALS
We Carry A Complete Assortment Of
Choice Lunch Meats at Right Prices
Boiling Beef, per lb. 8c
Beef Steak, lb. 17c
Fresh side Pork, per lb. 10c
Fresh Ground Hamburger, 2 lb. 25c
Potato Chips, regular 10c size, 5c
Mayonnaise, Best Foods, pt. 15c
City Meat Market
Phone Beaverton 0855
We Handle Only Inspected Meats

SAVE AT
Dean's Drug Store

Specially featured for this Friday and Saturday these popular every day needs at very low prices. You'll find it convenient and economical to trade regularly at Dean's... where your dollar buys more.

50c Prophylactic Tooth Brush and 25c Listerine Tooth Paste
75c value **Both for . . . 29c**

25c Woodbury 16c	25c Neko 23c
15c Sayman's 7c	10c Lux 6c
25c Cuticura 17c	10c Palmolive 6c

KOTEX 19c
50c Multified Shampoo . . 34c
50c Wildroot Shampoo . . 37c
25c Palmer Skin Preparation 19c

Palmolive 19c
(35c Shaving Cream)
50c Gillette and Razor . . 29c
50c Williams Shaving Cr. 34c
35c Po-Do Shaving Cream 18c

IPANA 28c
Tooth paste
50c Tube

Castoria 23c
Value 40c
75c Doan's Pills 43c
1.25 Konjola 79c
Radox Bath Salts 10c
1.00 Miles' Nervine 69c

AT OUR FOUNTAIN
Cool Drinks Milk Shakes
Ice Cream Mixed Drinks
IN OUR CANDY DEPARTMENT
O. Henry All the Good
Babe Ruth Ones are Here
At Our Cigar Stand
A Choice Selection of Cigars, Cigarettes and Tobaccos that is sure to Please You
All Here To Serve You Well
Dean's Drug Store
BEAVERTON OREGON
Right Reserved to Limit Quantity