

**Perfect Timing Necessary In Factory**

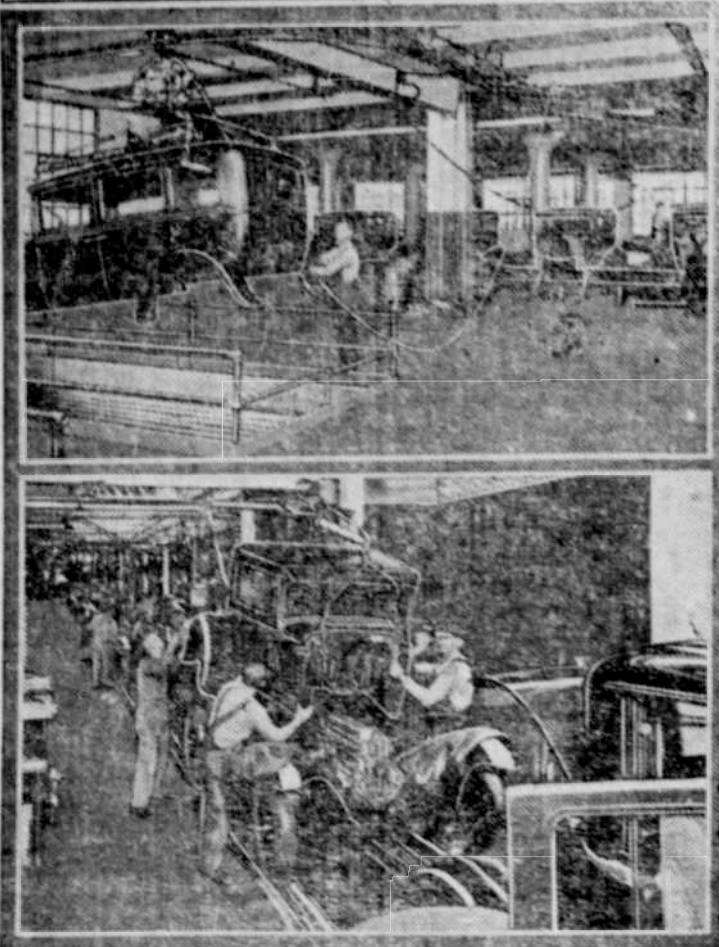

The picture shows a Chevrolet body ready to be dropped through the "well" to the completed Chevrolet chassis waiting below. Perfect timing is necessary to have the body built, upholstered and ready to meet the completed chassis moving along the assembly line below. The job requires complete and perfect timing throughout the factory.

**PERSONAL AND MINOR MENTION**

Lights and Sidelights on Local Activities.

You can easily find what you want at Brown's Beaverton Pharmacy.

Miss Ruth Martin is leaving for Portland to spend the winter and attend business college.

Extra Special on 75c box stationery for 39c. Brown's Beaverton Pharmacy.

Miss Helen Ashahr of Hillsboro spent Friday and Saturday in the home of her sister, Mrs. R. B. Denney.

Mrs. F. G. Donaldson motored to Tacoma last week for short visit. She left Friday and returned Wednesday.

Mr. and Mrs. Wildeman and their daughters Phyllis and Barbara moved into the R. D. Young home on 6th St. on Tuesday.

Mr. and Mrs. W. R. Petch of Yamhill and formerly of Beaverton spent the week end with Mr. and Mrs. Howard Hughson.

The Misses Katherine Desinger, Nora Suver, and Merle Davies left Tuesday for a several weeks vacation at the Oregon Caves, Crater Lake, and the Bandon Beaches.

Mr. Carl Hansen, who has been quite ill with septic sore throat for a week is able to be back at work. His two little daughters, Margaret and Jean were sick at the same time, Jean being in the Eye, Ear, Nose, and Throat hospital for two or three days.

**FARM REMINDERS**

Where spidermites are found on deciduous fruit trees this time of the year, diluted summer oil emulsion, 1 to 1 1/2 gallons to 100 gallons of water, is recommended by the Oregon Experiment station as a spray. It is a contact spray and to be effective must touch the mites, which are found on the under sides of the leaves.

Bachelor buttons, or French pinks, as they are often called, are the most numerous weed seeds found in western Oregon crops, and Russian thistle holds the honors for the eastern part of the state, at least in the alfalfa fields, according to Miss Letha Bunting of Oregon State college, whose job it is to run purity and germination tests on Oregon's \$150,000,000 seed crop.

**DID YOU EVER?**

Did you ever have a fire and then find out after you had suffered a loss that the insurance company to which you had been paying your good money had gone broke?

Did you ever send away to a catalog house for some article you needed, paying them their price plus the postage, and then the express on the shipment, after sending your money away, wait for an unlimited time for the goods you needed right away, and then find out that you could have purchased the material from your local dealer at a smaller price than the catalog house quoted, and even had it charged to your account?

Did you ever go to the tap and draw off the luke-warm water and drink and drink and drink without quenching your thirst and then find that your druggist could have mixed you a thirst-quenching beverage at a slight cost?

Did you ever have your whole outlook on life changed by some one coming into your sick room and telling you how green the grass was or how beautifully the birds were singing?

Then you know something of what your druggist can do for you in the way of supplying your necessities, your druggist, trained to serve you and to supply you with just what you need most.

Sponsored by Dean's Drug Store

**Broadway Cafe**

**SPECIAL**

**Chicken Dinners at All Hours**

Light Lunches Anytime.  
COLD DRINKS

Come and dance and dine in our cool dining room Saturday night, where the best of foods are served.

**GOOD WILL**

Good will is an asset which cannot be bought with money, but without which no business can survive.

Constantly we are finding new and better ways of doing things. Every new idea that seems to promise a greater expression of service to this community is studied out and tested.

Our constant effort is to give a complete and well rounded out service to every resident of Beaverton and vicinity.

**BANK OF BEAVERTON**

**Beaverton Market & Grocery**  
Sat. & Mon. Aug. 9-11 Specials

**Meat Is Cheap**

We Handle Only Best Quality Government Inspected Meats

Boiling Steer Beef, per lb.	10c	Shoulder roasts, Lamb, per lb.	15c
Lamb Stew, per lb.	10c	Lamb Chops, per lb.	18c
Pot Roast, Steer Beef, per lb.	14c	Bacon, Sugar Cured per lb.	33c

**BUY YOUR MEAT HERE**

Jello, 3 pkg.	25c	Nucoa, per lb.	19c
Pabst Cheese, Regular 25c Special, 2 for	35c	Kelloggs Corn Flakes, 3 pkg.	25c

Bring In Your Coupons for FREE Lux, Rinso and Lux Toilet Soap

Two Deliveries Daily: 10:30 A. M. 3:00 P. M.  
Two phones, 3203 and 1702

Plowing, Per Acre ..... \$3.00  
Disking, \$1.50  
Baling From Shock, Ton, \$3.25  
Have Own Crew  
T. H. BLANKENSHIP  
Forty-Fifth Ave. and Linco Road  
Portland Oregon  
Beaverton Phone, 10303

RADIOS  
MAJESTIC REFRIGERATORS  
Electric Fans, Portable Phonographs,  
Records, Light Bulbs, Radio Tubes,  
Batteries Supplies  
Beaverton Radio Co.  
AT BARGAIN PRICES, Phone 9303

**Choice Meats & Groceries**  
at  
**Attractive Prices**

**Knorr's Market & Grocery**  
Fred Knorr, Prop. Phone Beaverton, 6502

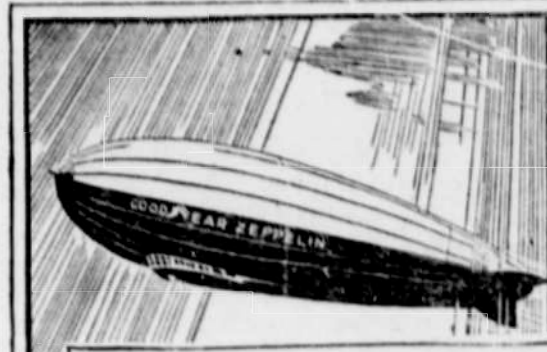

**ZEPPELIN-GRAM**

Making fine Headway, thanks!

But there are weeks more to go in this Zeppelin Race—we must keep up our speed to lead the fleet at the finish and take the prize. So don't fail to see us before you buy tires or tubes. You'll be repaid in extra value and service for helping us.

STIPE'S GARAGE

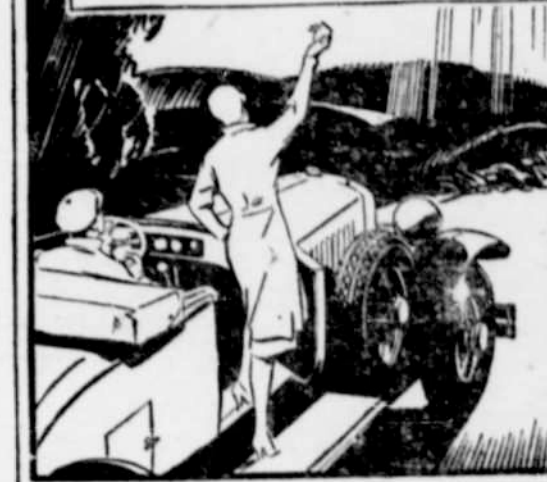

**Ford-Chevrolet Specials!**

**PATHFINDERS**

30 x 4.50	\$6.35	29 x 4.40	\$5.55	30 x 3.1-2	\$4.98
-----------	--------	-----------	--------	------------	--------

On Your Wheel, Prices

Phone 3003

**Heavy Duty Truck Tires**

Guaranteed Tire Repairing	30 x 5	\$19.45	32 x 5	10-ply extra heavy duty,	\$34.10
---------------------------	--------	---------	--------	--------------------------	---------

**Stipe's Garage, Beaverton**

**Catch this bargain we're tossing down!**



**6-Ply HEAVY DUTY**

**GOODYEAR Pathfinder**

Lowest prices ever quoted on 6-ply Goodyear—fresh firsts—lifetime guaranteed—carefully mounted. Full oversize—same as highest-priced heavy duty tires. Look 'em over!

6-ply, Heavy Duty Cord Tires  
21 x 4.50 \$8.75  
20 x 4.50 \$8.40

**CHEVROLET ANNOUNCES**

**DE LUXE WIRE WHEELS**

at no extra cost

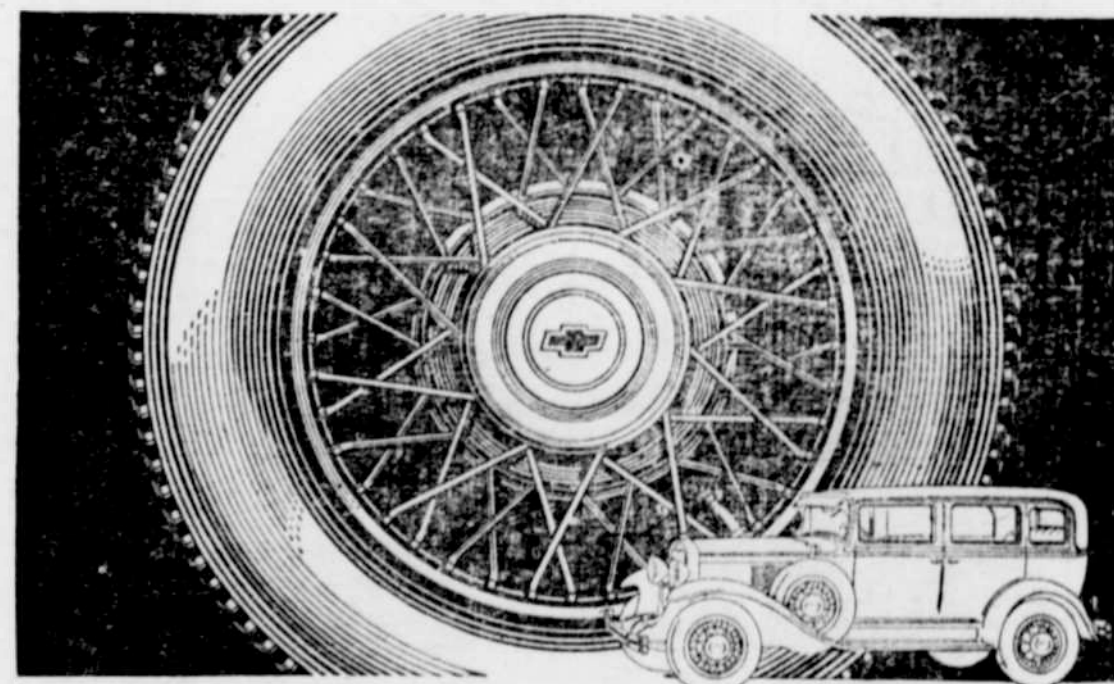

Chevrolet again adds extra value to the Chevrolet Six! Those who prefer may now have any passenger model equipped with beautiful de luxe wire wheels—at no additional cost! Designed especially for Chevrolet, these wheels incorporate many important features that have won favor on cars much higher in price. And they give an added touch of individuality to a car already famous for its beauty.

**A variety of attractive new colors**

In addition to this de luxe wire wheel equipment, Chevrolet now makes available a wide choice of rich and distinctive new color combinations on all models. You are invited to come in—NOW—and attend the first showing of six-cylinder Chevrolet models with these new extra-value features.

The Sport Roadster ..... \$555	ROADSTER or PHAETON	The Club Sedan ..... \$665
The Coach ..... \$565	*495	The Sedan ..... \$675
The Coupe ..... \$565		The Special Sedan ..... \$725
The Sport Coupe ..... \$655		(6 wire wheels standard on Special Sedan)

**STIPE'S GARAGE**

Beaverton, Oregon

SIX-CYLINDER SMOOTHNESS AT LOW COST

**Are You An**

**I. W. W.**

(Information) (Wind) (Water)

**Customer?**

Drive up and toot your horn—we will welcome the opportunity to serve you. Feel at liberty to come here for our free service just the same as when you want other material or service — you will receive the same courteous attention.

Contrary to rumor, we are still on the job,  
Giving 100% Service, Service with a smile,  
Service with capital "S" Service that satisfies  
And when the new Canyon road opens we expect Business

**Marsh's Garage**

**Essex Marsh, Proprietor**

BEAVERTON OREGON