

PERSONAL AND MINOR MENTION
Lights and Sidelights on Local Activities.

Mrs. F. J. Dietrich has been quite ill for the past week.

Mr. and Mrs. Essex Marsh and son Jack spent the week-end in Eugene.

Edna Grace Meisegier of Astoria is visiting her aunt, Mrs. Ed Sheets this week.

Dr. and Mrs. Darland of Hillsboro were Sunday dinner guests of Mr. and Mrs. W. L. Cady.

Archie Masters, Chas. Fry, and Herbert Erickson spent the week-end fishing on the Abiqua River.

Try our fountain for extra good drinks and ice cream specials. Brown's Beaverton Pharmacy, 617

R. B. Denney attended the state trap-shoot at Salem Saturday. Denney is secretary of the Washington Co. Club.

Miss Julia Sams who is a nurse in training at the Emanuel Hospital in Portland visited with her mother Saturday.

Mr. and Mrs. Doy Gray were called to Eugene, Monday, on account of the illness of their daughter, Mrs. Roland Main.

Mr. and Mrs. B. K. Denney are attending the State Grange sessions at Redmond this week. Mr. Denney is the State Treasurer.

Mr. and Mrs. T. B. Denney, Mr. and Mrs. H. P. Downing and M. F. Ayres visited with relatives at Ridgfield, Wn., on Sunday.

F. W. Livermore, Jr. and E. A. Rohse went on a fishing trip on Agency Creek at Grand Ronde Saturday and report a good catch.

Otto Erickson, Earl Evans, and Andy Anderson attended a Durant Dealer's meeting and banquet at Longview, Wash., Monday evening.

Ralph Longhorn has rented one of the Mike Welter houses on Third

KEEP AIR MOVING FOR A COOL HOME IN WARM WEATHER

Propeller Unit in Central Plant Also Makes for Economical Heating.

Prof. Leonard Erskine Hill, England's "grand old man of ventilation," is one of the scientific authorities who have proved that keeping the air in the home constantly moving is the simplest and most effective way to make the house cool in summer, according to the Holland Institute of Thermology, Holland, Mich.

Resides being a fellow of University College, London, and directing the department of applied physiology of the British National Institute of Medical Research, Professor Hill bears the titles M. R. F. R. S., Hon. A. R. I. B. A. He is the inventor of an instrument called the "kata thermometer," used in air conditioning work, and author of numerous books on medical and other scientific subjects.

Professor Hill is one of the scientists in England, Germany and the United States who have conducted tests showing the effects of air motion on human comfort in hot weather. In one of his experiments, seven young men were shut up in a small airtight test chamber. They went in laughing and chatting, but after some hours of confinement they became flushed, covered with perspiration and extremely restless and depressed.

When the oxygen in the atmosphere of the test room got so low that a match wouldn't burn in it, an

electric fan was turned on. The temperature and humidity remained the same and the carbon dioxide was not reduced. But the test report says:

Fans Bring Relief.

"The comfort of the young men was greatly relieved by putting on the fans and whirling the air in the chamber. They asked for the fans to be put on again when they were stopped. Circulation of the air through the clothes and over the skin of the face relieved the heat sensation. The pulse beats of the seven students were lowered by the fan thus: 92 to 72; 96 to 83; 123 to 84; 94 to 74; 100 to 100; 72 to 62; 92 to 86."

Similar results were obtained in tests on men doing muscular work. In every case the pulse was lessened and comfort was increased by motion of the air.

Upon these experiments of Dr. Hill is based much modern air conditioning work, as when heat stagnation in movie theaters, large auditoriums and factories is relieved by keeping the air coursing through the occupied spaces. The same principle is employed in the most modern "vapor-air" heating plants.

Keep Air Moving.

Electrified propeller units are built into these systems so as to keep strong currents of air moving through all the rooms of the home. Although no expensive refrigerating equipment is employed to lower the temperature of this circulating air, it moves so rapidly that it creates a cooling effect beyond all anticipation.

This latest improvement of the warm air heating system makes it an all-year-round air-conditioning plant, the Holland Institute of Thermology points out. It improves heating efficiency and economy in winter as well as makes cooling possible in summer. Winter-heating-summer-cooling plants of this type are made for installation in new homes, but also the propeller units can be attached to already existing heating systems in old homes.

Propeller Unit in Central Plant Also Makes for Economical Heating.

Ed Halsten has been given the agency in Beaverton for Vaughan's Flex-Tred Tractor's and drag saws. Anyone wanting a free demonstration may telephone him. c-26-27

Beaverton Lumber Co.
WE SOLICIT YOUR PATRONAGE
Lewis Brothers, Proprietors

AUBREY L. FLETCHER
Attorney-at-Law, Beaverton, Ore.
Office with Beaverton Realty Co.
Special attention given to commercial accounts, conveying, real property and the settlement of estates.

MAPES & SON
RESTAURANT
MEALS SHORT ORDER
Cigars, Tobaccos
Confections, Soft Drinks
Ced. Bldg. — Watson St

R. E. HANNA NAMED NEW POSTMASTER

Word was received late last week of the confirmation by the Senate of the nomination made Friday, May 16, of R. E. Hanna for postmaster for Beaverton. There were seven who took the examination but the present acting postmaster, R. C. Doty, withdrew before the Civil Service commission had reported the standing of the applicants.

Somewhat of a stir began when a letter from Congressman W. C. Hawley, who had the privilege of nominating the postmaster, came, stating, "I received a letter from Mr. C. J. Stickney, on the letter-head of the Washington County Republican Central Committee endorsing Mr. Ralph E. Hanna. I understood that to be the official endorsement."

Protests were gotten out and filed with the delegation in Congress that Mr. Stickney's endorsement was not considered very desirable here. It is getting to be well known that he is working in close connection with parties who are attempting to take over Beaverton's rural routes, taken over by another post office.

After the first meeting of the committee for the purpose of naming the temporary postmaster to fill the vacancy then existing at the post office here Mr. Hanna approached the editor who was then a member of the Republican Central Committee, and stated that should he get the appointment as postmaster he would need a lot of advertising for his business and of course the Review would be the natural outlet for the needed publicity. Judge our consternation on receiving a letter some days after Mr. Hawley had sent in his name as the proper one for postmaster, to receive a communication ordering the Whitehall restaurant advertising out of the Review and also, and probably not least, the statement that the paper should be stopped promptly.

WASHINGTON COUNTY TEAM IS WINNER

The final shoot off, of the ten high teams of the Oregonian Telegraphic Tournament was held at Salem last week-end. The Washington Co. team won the cup for the second time in five years, with a score of 450 out of a possible 500. Coquille and Klamath Falls tied for second place with a score of 477 and Portland took third with 474. The following men compose the Washington Co. team: C. C. Follis, Hillsboro, 98; Chas. Wundlerlich, Cornelius, 96; Oscar Shiffar, Timber, 93; Elmer Hamilton, Forest Grove, 91; Geo. Barkhalter, Hillsboro, 96. The individual average of 96.

The late Dr. E. H. Smith was to have been an alternate on the team. The Club ascribes its splendid showing as a tribute to Dr. Smith who was an enthusiastic member of the Club and his death will be keenly felt by the members.

KINTON GRANGE GIVES CANDIDATES DEGREES

The regular session of Kinton Grange was held at the Kinton hall Wednesday evening. The regular routine of business was transacted. Two candidates were given the first and second degrees and one for membership was received. A nice lunch was served after the meeting and a social time enjoyed.

NOTICE

The Rebekah Neegis & Social Club will hold a I. O. O. F. hall at 8 o'clock in the evening Strawberry shortcake with whipped cream will be served. A play entitled "An Old-fashioned Album" will be given in connection with the supper. Admission: adults, 35c; children 25c. This is being given for the benefit of the new I. O. O. F. Hall to be built soon.

Beaverton Rebekah Lodge No. 218 meets first and third Tuesday evenings at 7:30 P. M. in the I. O. O. F. Hall. Mrs. Marjorie Lewis, Secretary, Mrs. Celia Hallett, p-tf

Tell the merchant you saw his ad in the 'Review.'

BUNSMOOR BROS.
BILL and CLIFF
Interior Wall Decorations
Paper Hangers

Beaverton, Ore.

PAINT Special
Per Gal. \$1.95

Certain Color
Other Paint
\$2.75 to \$4.00

DIETSCH HARDWARE & FURNITURE CO

Alaska, Land of the Midnight Sun, Lures Summer Voyagers

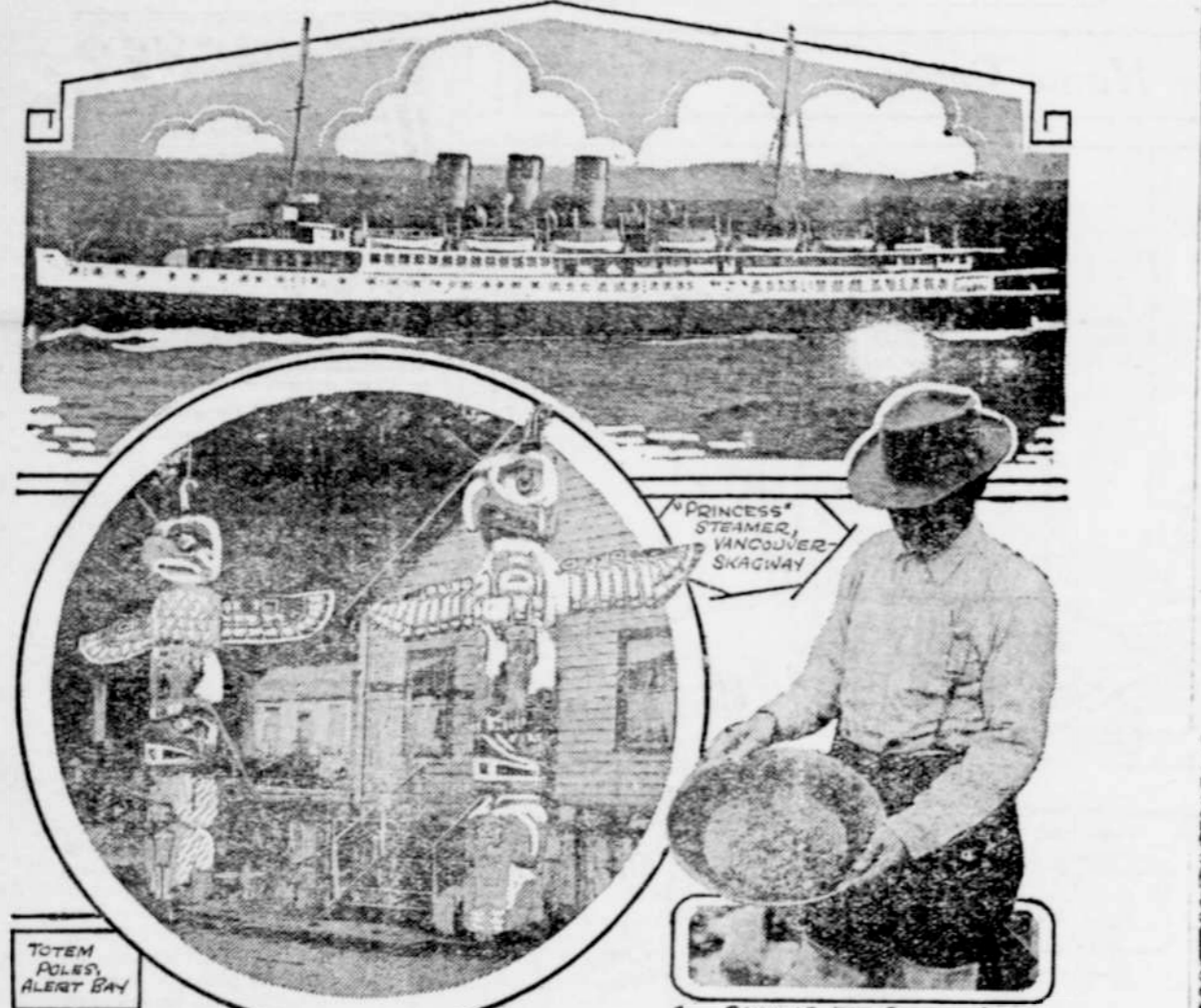

Millions of Americans have heard about Alaska—"Seward's Folly"—for which the United States paid \$7,200,000 in 1866—but have never seen it. Seward knew what he was doing for Alaska has returned the Seward millions a thousand-fold. It is natural, therefore, that Alaska, the land of the midnight sun, the land of keping salmon, totem poles and glaciers, is being visited more and more frequently by discriminating travelers who seek unusual, out-of-the-way places in which to satisfy their wanderlust.

The season for Alaska travel opens June 6, with the sailing of the "Princess Louise" from Victoria, touching at Vancouver June 7.

Contrary to general belief, Alaska is not a frozen waste, for many varieties of flowers bloom profusely even in the northern part. Alaska is much like Norway and its scenery is magnificent. Brightly-painted, grotesque totem poles never fail to interest the traveler, who is constantly encountering unusual sights in this land of mystery and romance.

The "Princess" steamers leave Vancouver, B. C., at frequent intervals from early June until late August also from time to time during the remainder of the year. Most of the voyage is through sheltered inland channels, with towering cliffs of ice often looming on either side. Take

Air Moving at Slow Speed Makes for Most Comfort

Large volumes of air moving at low velocities are more efficient in producing a cooling effect than relatively small quantities moving at high velocity, the Holland Institute of Thermology of Holland, Mich., states. Twelve years of research in American laboratories of ventilation have shown that the cooling effect of moving air cannot be doubled simply by doubling the speed of its motion.

This principle is taken advantage of in the modern "vapor-air" heating system which produces a cooling effect in the home during summer by keeping the air circulating through it at moderate velocity. This system working in hot weather moves three or four times as much air through the rooms as the ordinary warm air circulating system does in winter.

In winter, too, the system operates on the principle of a large volume of moderately warmed air instead of a small quantity of superheated air. And this makes for health because moderately warmed air produces uniform temperatures in the rooms and has a beneficial effect on the breathing apparatus of the human body, while excessively hot air parches the membranes of the nose and throat and makes them liable to colds and other diseases.

We Print Butter Wrappers



Shop With Us For Meat

SERVE tasty meat dishes from these economically priced cuts.

Special Young fryers, per lb., dressed \$25

Roast Pork, Lamb, Veal At the Lowest Price Possible

CITY MEAT MARKET
Modern Refrigerator
Quality and Price
Elmer Benson Proprietor

By train

your **California Vacation** is only a day away

Your vacation need not be limited to just one place. Enjoy the full sweep of California's charming playgrounds on a Southern Pacific vacation ticket.

Here, sandy beaches, lofty mountain, famed resorts are all closely linked by Southern Pacific.

Your vacation starts when you board the train. In restful comfort you speed over the spectacular *Shasta Route*—mile after mile of scenic splendor. Refreshed, you are ready for play at your destinations.

A ticket to any one of these destinations includes stop-overs and permits side trips to the many places you'll want to visit.

Southern Pacific
C. E. Allen, Agent
BEAVERTON, OREGON

Quality Meats
Dependable Groceries
Butter Nut Bread
Are always obtainable at
Knorr's Market & Grocery
Fred Knorr, Prop. Phone Beaverton, 6502

Fresh Fruits and Vegetables

In choosing your daily table supplies, it is of the utmost importance that they be fresh, for upon this depends their worth and tastiness.

This Store will be closed to-day from 3 o'clock P. M. until Saturday morning.

Beaverton Market & Grocery
Two Deliveries Daily: 10:30 A. M. 3:00 P. M.
Two phones, 3203 and 1702

Ford Offers New De Luxe Sedan

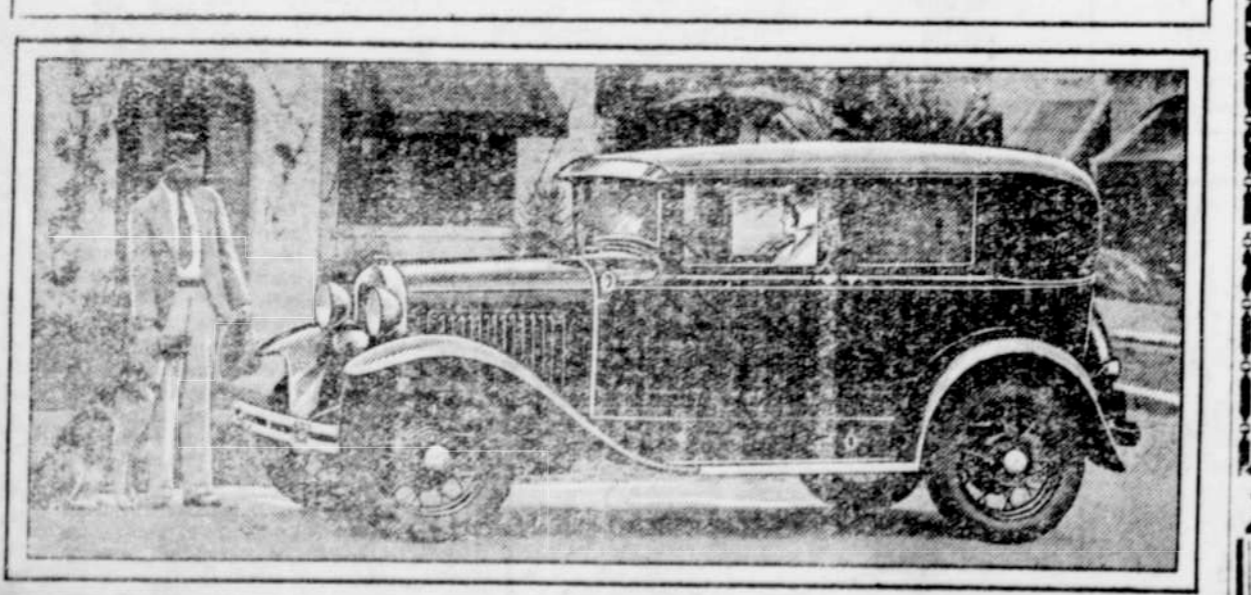

Ford De Luxe Sedan

THE De Luxe Sedan, recently added to the Ford line, is designed for those who desire distinctiveness and unusual comfort in an automobile. The interior is in white and ready with wide doors to both compartments. Abundance of rear quarter windows gives the car a striking individuality and affords privacy to the occupants.

Interior trimmings and appointments are luxurious. Upholstery is either in brown mohair or a deep tan. Ford cord patterned after that used in high-priced cars.

Other refinements include arm rests for the rear seat, mahogany finished garnish mouldings on the windows and beneath the windshield, flexible robe rail and hardware in an attractive pattern.

The front seat is adjustable within a range of four inches to suit the convenience and comfort of the driver. It is moved quickly and easily by a small, inconspicuous handle in the front center of the seat just above the floor.

The De Luxe Sedan, like other Ford body types, can be obtained in any one of several color combinations.

PHONE BEAVERTON 3603 Residence Phone, 3602

Please give us orders for Utah Land Plaster, if you want to come in at carlot prices.

CHARLES BERTHOLD
Hay, Grain, Feed, Poultry Supplies

DEPOSITS

Just Cause For Pride

We are proud of having been for the past twenty years able to fill the needs in our line in this swiftly-developing community.

That we are equipped with the very latest facilities for meeting the needs of the modern banking public.

AND

We are very proud of our new home and invite you to come in and inspect it at any time while you are in Beaverton. Visitors always welcome and your careful inspection invited.

BANK OF BEAVERTON