Beaverton Review

Issued Every Friday at Beaverton, Oregon,
—By—
THE REVIEW PUBLISHING CO.

J. H. Hulett .. Business Manager

Entered as second class matter December 9, 1922, at the postoffice at Beaverton, Oregon, under the Act of March 3, 1879.

FRIDAY, APRIL 12, 1929

SATEMENT OF THE OWNERSHIP MANAGEMENT, CIRCULATION, ETC., REQUIRED BY THE ACT OF CONGRESS OF AUGUST 24 1912,

Of the Beaverton Review, published every Friday at Beaverton, Oregon for April 1, 1929.

State of Oregon, County of Washington, ss. Before me, a J. H. Hulett in and for the State and county aforesaid, personally appeared, who, having been duly sworn according to law, deposes and says that he is the owner of the Beaverton Review and that the following is, to the best of his knowledge and belief, a true statement of the ownership, management, etc., of the aforesaid publication for the date shown in the above caption required by the Act of August 24, 1912, embodied in section 443, Postal Laws and Regulations, to-wit:

1. That the name of the publisher is J. H. Hulett of Beaverton, Ore.
2. That the owner is J. H. Hulett of Beaveton, Ore.

That thee are no known bondholders, mortgagees, and other security holders.

Signed, J. H. Hulett.

Sworn and subscibed before me this 6th day of April, 1929. Doy Gray (My commission expires October 12, 1931. [SEAL]

A family jar is never used in preserving peace.

Silence may be golden, but a good deal of speech is brazen.

A girl isn't necessarily timid because she jumps at a conclusion.

Mose people who have nothing to do make the mistake of doing it.

Be sure of your fatted calf before essaying the role of the prodigal son.

Every married woman thinks that all her husband's bachelor friends envy him.

Many things may be preserved in alcohol, but law and order are not on the list.

B. H. S. HOLDS ANNUAL INTER CLASS TRACK

Last Friday the Inter-class track meet was held despite the fact that the weather was not of the best.

In the shot put Boring of the senior class came first, with a distance of 33 feet and 9 inches, and was closely followed by Rowe, also a senior, with 31 feet and 10 inches. Third place was taken by Wismer of the Sophomore class, his distance being 30 feet, even.

In the dashes Bob Wright of the sophomore class carried off both first places, with Hart taking second in the 220-yard dash, and Brandl second in the 100-yard dash. A. Zimbrick held on to third place in both events.

The seniors came out ahead in the distance runs. Haines took first place in the mile run with a time of 5 minutes and 14 seconds with Shannon following close behind. Third place was taken by O. Sears.

The half mile run was also credited to the seniors by Haines getting first, and Mapes placing third. Snyder placed second for the Sophomores. The sophomres won the 440-yard by Wismer placing first but the Seniors and Juniors also had a lookin. Haines, of the senior class, placed second, with Johnson, of the junior class third.

Bous and York took first and third respectively in the 120 high hurdles with Coward third. The discus throw went to the sophomode class, Wismer, Shannon and Konig placing first, second and third. Homerich placed first in the javelin throw, with Shannon second and Haines third.

The broad jump was taken by the sophomore class. Wright and Wismer placed first and second with Mapes third. In the high jump Hart placed first with Mapes and Rosebraugh tying but as they were both of the senior class the four points were awarded to the class.

Hart of the sophomore class placed first in the pole vault with W. Rosebraugh second. Third place went to Wilcox of the junior class.

The last event of the meet was the half mile relay, whoch the sophs alos won with the seniors placing second and the freshment third.

In the girl's relay the sophomores came out ahead. The sophomores also got first place in the girls 75-yard dash, when Margaret Vandermost touched the line, the first of the other runners. In the 150-yard dash for girls Alice J ohnson, a junior, got first place.

In the high jump for girls, Beverley Spears of the junior class was awarded first place. Doris Harris, a senior, received second and a sophomore, Ethel Littlefield, got third place.

The freshmen class received first place in the basketball throw for distance for girls, through the efforts of Helen Homerich. She threw the basketball 62 feet and 1 inch.

—From The Beaverton Hummer.

EDUCATIONAL PREPARATION A GROWING REQUIREMENT FOR SUCCESS IN MODERN BUSINESS

Death-Knell Sounded for Guesswork and Slipshod Methods by Advancing Technical Proficiency in Finance, Trade and Industry—How Banks Are Developing a Professionally Qualified Generation of Younger Bankers.

By HAROLD STONIER
American Bankers Association

THE great school of Experience is still holding classes in America, but the scientific spirit of the age has so generally invaded the workshops of industry and trade that they have largely become technical research and training laboratories in themselves and are no longer run on the old-fashioned cut-and-try methods of former generations when Experience was considered the only teacher. It would be hard to find a working force in any pre-eminently successful business or industrial organization in the United States today but what the dominating leadership is schooled in the scientific principles of its specific field, whether manufacturing, merchandising or finance. The rapidly advancing standards of business in this country, with their relentless demands for efficiency as the only hope for survival in the competitive struggle for economic existence, has sounded the death-knell for guesswork and slipshod methods.

HAROLD STONIER

As a result, educational preparation in the techniques of commerce, industry and finance are virtually essential to outstanding success in these fields, as it is already an absolute prerequisite in the various recognized professions. This is not to depreciate the value of native ability and experience in business, but education after all is merely a means for helping the individual to apply the net good of the accumulated experience of many to his own day's work—a means for helping special native ability to come into its own more rapidly and surely and for enabling all classes of ability to gain the maximum of success to which they are entitled.

These facts are plainly recognized by practical, work-a-day business in every line. Every progressive business organization in America is emphasizing the importance of education as never before. Education has come to be looked upon as the answer to many of the problems within the organization as well as to problems affecting industry as a whole.

Business Organizing Institutes

Institutes for developing specifically qualified workers are being operated or organized in many fields of commercial and industrial activity. These institutes are trying various types of educational work with a distinct trend toward more and more emphasis upon education for the rank and file of business employees of all grades.

We have been having business failures in this country at the rate of about 2,000 a month. This score speaks for itself. It is glaring evidence of incompetence on the part of thousands of business men in handling the problems inherent in their fields of endeavor. The detailed records show that practically 75% of business failure in this country is due to lack of training and competence on the part of those who failed. This is conclusive evidence that no one can afford to undertake executive business responsibilities without adequate education and training. It is for that reason that every enlightened business organization is today insisting as never before that its employees take advantage of some type of technical training.

American banking is fortunate and has just cause for pride in that it has a record of twenty-eight years of definitely organized educational activity among its workers to its credit for developing trained bankers. People in banks in large numbers are taking advantage of the educational opportunity given by the great non-commercial college of the banking business, the American Institute of Banking. They see on every hand evidences of the value of the training it gives. Of the 10,000 graduates of this Institute, 70% now occupy official positions in American banks. The other 30% are still too young to have attained such heights. Here is an example and an encouragement to the people of all lines of business.

The American Institute of Banking has a membership of 64,320. Of these 33,851 are class enrolments, comprising younger bank people, both men and women, who are learning the scientific technique of their chosen business at the same time they are engaged in the practical work of earning their livings at it. The difference between the 33,851 enrolled in classes and the 64,320 total membership comprises older bankers who have taken the Institute courses in the past or are at the present time sponsoring some type of educational work in the organization.

Banking Educates Its People

It has been estimated that there are probably 375,000 bank officers and employees in the United States at the present time. These figures would mean that about one banker in every six is either enrolled in Institute classes in banking or is actively supporting some educational function of the organization. No statement could possibly give more emphasis to the importance placed on education by the banking interests of America than these facts.

This American Institute of Banking is the educational section of the American Bankers Association. It was formed twenty-eight years ago by bank employees and officers and has been carried on ever since as a voluntary organization. Many students who have graduated continue their membership in order to give active support to some type of educational work other than the actual class program.

The greater part of the educational work is carried on in 200 cities and towns in the United States. Here the local chapter of the American Institute of Banking has its regularly organized courses of study under supervision of the national body with local instructors and directors to fulfil the standard requirements regarding text material, classwork and examinations.

Instructors are recruited from the staffs of leading universities, from members of the legal profession and from among accountants and bank men who have made a record in some field of activity in banking that marks them as experts. All instructors must be approved by the national organization. They are compensated by the local units. The students pay tuition, in which they are frequently aided by their employing banks, and this, together with contributions made by the banks for general classroom overhead, finances the educational program.

Education a Pathway to Advancement

Leading banks in various parts of the country are insisting that their employees take work in the Institute. This is frequently a part of their contract of employment at the time they enter the bank. It is also now quite generally understood in the field of American banking that study in the American Institute of Banking is considered one of the basic factors in the promotion of the individual to a place of importance in a bank.

The Standard Certificate of the American Institute of Banking is annually gaining a greater and wider recognition among practical bankers throughout the United States. These certificates are coming to have the same importance in the banking world that certificates of education have in the field of the general professions. This is a practical example and one thoroughly well demonstrated by seasoned experience of the new spirit of American business.

ONE COW VS. ONE DOZEN

"Why milk twelve poor cows when one good cow will do the work of the twelve?" asks the bulletin of the American Bankers Association Agricultural Commission. It declares that analysis of more than 100,000 individual yearly records from cows on test in dairy herd improvement associations indicate that on the average:

Cows that produced 100 lbs. butterfat a year returned $14 each over feed cost;

Cows that produced 200 lbs. butterfat a year returned $54 each over feed cost;

Cows that produced 300 lbs. butterfat a year returned $96 each over feed cost;

Cows that produced 400 lbs. butterfat a year returned $138 each over feed cost;

Cows that produced 500 lbs. butterfat a year returned $178 each over feed cost;

In other words, one 500-pound producer will return $10 more over feed cost than twelve 100 lb. producers. This does not take into account, either, the added labor of milking and caring for the larger herd, or the much greater expense of providing stable room for a dozen instead of a single animal. The figures are based on farm prices from all parts of the country.

When bread is stale, but not too hard, it may be cut in cubes and fried in fat or baked brown in the oven, then stored in a tin container until ready to use in soups; or rolled to crumbs with a rolling pin for use in frying fish, steaks, veal chops, chicken or croquettes. The bread crumbs may also be soaked in milk and used instead of fresh bread for apple Charlotte; or used in making meat pies, balls, or sprinkled over cauliflower.

Two tablespoons of butter to one cup of top milk may be subsitituted for cream in a recipe.

Appropriate sauces for various meat dishes are: mint sauce with roast lamb; horseradish with roast beef; caper sauce with mutton; apple sauce with roast pork; tomato sauce with roast veal; cranberry sauce with turkey; black currant jelly with roast duck.

Wilted vegetables may be freshened by soaking them a short time before using in cold water, containing a little salt.

Scene From "The COHENS AND KELLYS IN ATLANTIC CITY"

"COHENS AND KELLYS" COMING HERE

On Sunday, April 14, the wise-cracking, pugnacious, fundamentally funny Messrs. Cohen and Kelly will arrive here with their wives, for a three days stay. After an absence performances have proved to be one in another of Universal's perennially, anatomy-splitting comedy series, the title this time being "The Cohens and Kellys in Atlantic City." It will play at the Beaver Theatre. There will be no raise in admission.

The Cohens and Kellys on past performances rave proved to be one of the funniest groups in motion pictures. Originated by Carl Laemmle several years ago, they swept the country, the first Cohen and Kelly picture proving the most successful comedy of the year. Even the astute Mr. Laemmle was surprised. The film is said to have started the popularity of Cohen Kelly teams with producers and public.

As the title suggests, the new production was filmed mostly in Atlantic City, Director William Craft took advantage of the locale to organize one of the largest bathing beauty parades held there last summer. The parale, calied a "Summer Girl Contest," is among the highlights of the picture, and the winner, a high school girl named Elsie Allen, was afterward given a six months trial contract at Universal studios.

"The Cohens and Kellys in Atlantic City" is a story of two business partners who can't get along with each other, or without each other. This time they are in the knit goods business, and Craft took full advantage of this in showing bevies of blonde and brunette bathing beauties.

George Sidney, Vera Gordon, and Kate Price portray the same role they did in the earlier versions. Mack Swain is the new addition as the Irishman. The four are said to fit their parts to perfection. Nora Lane, a new Hollywood favorite, and Cornelius Keefe provide the romance. Virginia Sale and Tom Kennedy, a capable funster-duo, are also in the cast.

Craft's strong comedy sense, already shown by his success in directing a number of Glenn Tryon pictures, has added to the humor of the story.

Oregon State News

The first section of state highways are being oiled in Klamath.

Plans are being considered for the erection of a grange hall at Madras.

The Ione Market has opened a cream receiving station for Swift & Company.

Street signs were recently erected at the intersections of all streets of Springfield.

The formal opening of the first open market was recently held in Klamath Falls.

SILVER NITE IS HUGE SUCCESS THIS WEEK

Silver Nite at the Beaver Theatre last Monday and Tuesday increased considerably. It is a wonderful chance for ladies to own a complete set of guaranteed silver of the beautiful Diana pattern free. Any lady who didn't receive the first pieces may receive them by leaving her name at the theatre, and the management will secure them for her. Following is a new list of names of ladies who attended silver nite last Monday and Tuesday: Mrs. Parrott; Mrs. Dunbar; Mrs. Venn; Mrs. Stitt; Mrs. Butner; Mrs. Boswell; Mrs. John Haulenbeck; Miss Emma Schrader; Mrs. Chamberlain; Mrs. Alice Wheeler, Mrs. Denholm; Mrs. Dean; Miss LaLun Chinn; Miss Annie Chinn; Mrs. Benitee Jacobson; Mrs. Mary Stitt; Mrs. Cash West; Mrs. Raynard; Mrs. Chalmers; Mrs. Spuse; Mrs. Walker; Mrs. Reed; Mrs. Colason; Mrs. Smith; Mrs. Schneder; Mrs. Pienovi; Mrs. Robertson.

The Richfield Oil Company of California is constructing a 200,000-barrel steel storage plant on the Portland water front as part of its expansion program.

ANNOUNCEMENT

We wish to thank our many Customers and friends for their patronage during the past two seasons in which we served them with Ice.

We will not handle any Ice this summer, and will devote all our time to fuel. We now have a good supply of first and second growth fir wood at your disposal at a price within the reach of all. We can take care of your order for coal now at summer rates, and highly recommend the Kemmer coal for all purposes. It leaves a very small amount of ashes and holds a steady heat that lasts with very little soot to worry about. We also handle many other brands of leading quality. Try us with an order and be convinced. Our motto, "Quality, Quantity, and Service." Just call 6702. Beaver Wood Co., Beaverton, Oregon.

Real Estate Transfers

Daniel Losli to Maria Losli, half an acre on the Louis P. Day D. L. C. No. 43; T. 1 N. R. 3 W.

Joseph L. Woodland et ux to Jos. Ollin et al, 20 acres in sec. 27, T. 2 S. R. 1 W.

H. W. Guyer et ux to G. V. Leverett, lot 8, blk. 4, Beaverton.

Charles Speerbrecker et ux to Alfred F. Watson et ux, 3 acres in sec. 34, T. 1 S. R. 1 W.

Ernest C. Clifford to Oluf Lund et ux, lot 5 of Woodland Acres.

A. M. Kennedy to L. C. Melquist et ux, part of Steele's Addition to Beaverton.

Harold C. Brewer to Samuel Doak, 1.96 acres at North Tigardville.

Levi McKinley to F. J. Dees et al, 10 acres in sec. 36, T. 1 N. R. 2 W.

Fred C. Carpenter et ux to R. D. Smith et ux, Lot 4, Nichols' Addition to Garden Home.

Perry E. Miller to N. B. McKinn et ux, part of the Anthony W. Hart D. L. C., T. 1 S. R. 1 W.

P. J. Pfeifer et ux to the Nogero Co., part of tract No. 12 of Ashbrook Farm.

H. A. Pierce et ux to Wayne W. Hyde et ux, lot 5 and part of lot 2, Nichols Addition to Garden Home

H. Laboissiere et al to George C. Burke, lot 26, Willowbrook Farm.

George C. Burke to H. Laboishiere, E half of lot 26, Willowbrook Farm.

Georfie C. Burke to W. C. Charter, the west half of lot 26, Willowbrook Farm.

O. V. Badley et ux to Edwin F. Lee et ux, lot 19, Willowbrook Farm

Pauline Wetmore to Gladys A. Gilsdorf, part of lot 242, Johnson Estate Addition to Beaverton.

Hibernia Commercial & Savings Bank to J. C. Martinazzi, 8¾ acs. in sec. 25, T. 2 S. R. 1 W.

Maria Losli to Ben Croeni et ux, half acre of Louis P. Day D. L. C. No. 43 in T. 1 N. R. 1 W.

T. J. Doran to Charles H. Thomson, et ux, part of the John Landess D. L. C. No. 65, in T. 1 S. R. 2 W.

H. G. Gazeley et al to William M. Gazeley et ux, 7 acres in sec. 16, T. 1 S. R. 1 W.

Multor Co. to Ronald B. Bolt, lot 7 of East Lehman Acres Tract

James T. Fifer to J. E. Morback et al S½ of Lot 2 blk. 3, Sherwood Acres.

Otto Nelson to John Furrer et ux W½ of lot 12, plt. 1, Conzelman Bros. Acres.

Katherine C. McMillan et al to E. M. Ringer, Lot 25, Woodland Acres.

George Thyng to Jean Frances Klein et al, Part Lot 55, Steel's Add. Beaverton.

Hilda Maria Oberg to O. D. Invender et al, W½ of Lot 9, Aldrich Acreage.

Celina Hall to Harry B. Hall, Part of Sec. 29, T. 2 S, R. 1 W.

Wesley F. Bolton et ux to M. S. Daly et al, Part of Lots 1, 2, and 3, Electric Add. Tigardville.

Mable V. Jones et vir to W. N. Merritt, S½ of Lot 52 Johnson's Est. Add, Beaverton.

F. B. Turner to Maude M. Tanner, Lots in Blk 1, Hocken's 4th add to Beaverton.

Jacob Henry Katterman to Martha Thorne, 1 acre of Sec. 35 T. 1 N. R. 1 W.

Portland Hunt Club to Harry M. Kerron, Part of Sec. 24, T. 1 S. R. 1 W.

"Northland" Off to Alaska

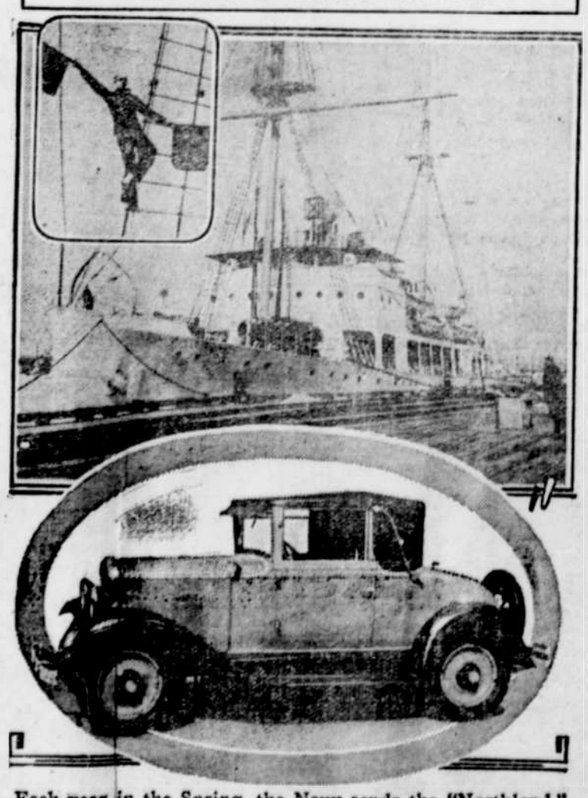

Each year, in the Spring, the Navy sends the "Northland," successor to the famous cutter "Bear" in the Bering Sea, to the Arctic regions to act as ice breaker, mother ship, hospital and messenger to the inhabitants of the far North. A number of sailors aboard the "Northland" drive the new Chevrolet Six during their Winter stay in port.

Advertisements in this column 1 cent a word. Minimum charge 25c.

FOR SALE

For Sale—Wood. First growth fir. Green, 16 inch, per cord, $6.50. Partly dried 16 inch, per cord, $7.00. Green, four foot, per cord, $5.50. Partly dried four foot, per cord, $6.00. Inquire Brook Bros., Hillsboro Rt. 2. Phone, Scholls 0519. c-52-tf

For Sale or Trade—Half block on Watson St. Will trade for acreage. Frank Pulver, Beaverton, Oregon. Adv. c-7-tf.

Every home should have a radio. It keeps the whole family abreast of all that is going on in the world, so diversified are the programs every fifteen hours of the day. See Elmer Stipe at Stipe's Garage on the prices for Atwater Kent radios. Adv.

For Sale or trade—8 sheep and 7 lambs; will take in one good milk cow. Dan Shaw. Rt. 4. p-19

Good, pure milk promotes health, especially at this time of year. Drink lots of it. Beaverton Sunrise Dairy, A. Camenzind, proprietor. Adv. c 15-tf

For Sale—Barred Rock eggs for hatching, $1.00 per setting. Mrs. W. F. Lesinger, one block east of Lombard on Second St. adv.c-tf

For Sale—Potatoes for seed or for the table. Garnet Chile, etc. Davie Merlo, 1 mile north of Huber at Santa Rosa station. p-19

For Sale or Trade for closed car of late model, pay difference, one ton republic truck with covered body, steam-cleaned, new paint. Cheap for cash. Beaver Wood Co. Beaverton, Ore. c-19

For Sale—Ice chest, 300-lb., the very thing for the family. Lots of room. Take it away your self for $3.00. Beaver Wood Co., Beaverton, Ore. c-19

Lost and Found.

Lost Strayed—From my premises, at Woodland Acres, a half-black raccoon. $10 reward if returned to F. O. Howland or the Review Office. adv. c-19

Berthold's Famous Feeds

Berthold' Egg Mash
Berthold' Dairy Feed
Berthold' Scratch Feed

CHARLES BERTHOLD

Hay, Grain, Feed, Poultry Supplies

Garden Seed

Lime, Cement, Plaster, Fertilizer

Beaverton, Ore. Near S. P. Depot.

PAY BY CHECK
SAVE TIME AND TROUBLE

Payment by check is convenient and safe. Your returned check automatically provides you with a receipt. The check is the modern business method of money transference which guards against error and insures against double payment. We welcome checking accounts of both business and professional persons.

BANK OF BEAVERTON

F. W. Livermore, Pres. B. K. Denney, Vice Pres.
Doy Gray, Cashier