MRS. WEAVER WAS HELPED

By Taking Lydia E. Pinkham's Vegetable Compound

As Mrs. Weaver herself says, "I was never very strong." This is a mild statement describing her condition, for, according to her letters, she was subjected to no small amount of ill health. Fortunately, her sister was familiar with Lydia E. Pinkham's Vegetable Compound and begged Mrs. Weaver to try it. "After three or four weeks," writes Mrs. Weaver, "I felt a great difference in myself. I would go to bed and sleep sound, and although I could not do very much work, I seemed stronger. I kept on taking it and now I am well and strong, do my work and take care of three children. I sure do tell my friends about your wonderful medicine, and I will answer any letters from women asking about the Vegetable Compound."—Mrs. Lawrence Weaver, East Smithfield St., Mt. Pleasant, Pa.

If you knew that thousands of women suffering from troubles similar to those you are enduring had improved their health by taking Lydia E. Pinkham's Vegetable Compound, wouldn't you think it was worth a trial?

In some families, the fourth generation is learning the merit of Lydia E. Pinkham's Vegetable Compound.

PARKER'S HAIR BALSAM
Removes Dandruff-Stops Hair Falling
Restores Color and Beauty to Gray and Faded Hair
60c and $1.00 at Druggists.
Hiscox Chem. Wks., Patchogue, N. Y.

HINDERCORNS Removes Corns, Callouses, etc., stops all pain, ensures comfort to the feet, makes walking easy. 15c by mail or at Druggists. Hiscox Chemical Works, Patchogue, N. Y.

FOR OVER 200 YEARS

haarlem oil has been a world-wide remedy for kidney, liver and bladder disorders, rheumatism, lumbago and uric acid conditions.

GOLD MEDAL HAARLEM OIL CAPSULES

correct internal troubles, stimulate vital organs. Three sizes. All druggists. Insist on the original genuine GOLD MEDAL.

Deafness—Head Noises
RELIEVED BY
LEONARD EAR OIL
"Rub Back of Ears"
INSERT IN NOSTRILS
At All Druggists. Price $1
Folder about "DEAFNESS" on request.
A. O. LEONARD, INC., 70 FIFTH AVE., N. Y.

Kill All Flies! THEY SPREAD DISEASE
Placed anywhere, DAISY FLY KILLER attracts and kills all flies. Neat, clean, ornamental, convenient and cheap. Lasts all season. Made of metal, can't spill or tip over; will not soil or injure anything. Guaranteed. Insist upon DAISY FLY KILLER from your dealer.
HAROLD SOMERS Brooklyn N. Y.

Mitchell Eye Salve
A few drops in eyes sore from Alkali or other irritation. The old simple remedy that brings comforting relief is best. 35c, all druggists
Hall & Ruckel, New York City
For SORE EYES

ASK FOR ALLEN'S FOOT-EASE
for DANCING, TENNIS, GOLF, ETC.

BOILS
There's quick, positive, relief in
CARBOIL
GENEROUS 50¢ BOX.
At All Druggists — Moneyback Guarantee
SOUTHERN MEDICAL CO. - NASHVILLE, TENN.

Bat-Like Airplane Speedy

In an effort to produce an airplane along the lines of a bird, a Parisian inventor has turned out one that resembles a bat. It has large winglike planes, and even the propellors are of fantastic construction. Latest designed Bleriot engines supply the power, and vertical fuel tanks surround the narrow cabin from which the pilot steers the craft.

A simple, old-fashioned medicine, as good today as in 1837, is compounded in Wright's Indian Vegetable Pills. They regulate the stomach, liver and bowels. Adv.

Sea Elephant Going Fast

Sea elephants, which at one time abounded in large numbers off the coast of California and Lower California, were in 1912 estimated as numbering only 150 on the island of Gaudalupe. A recent expedition from San Diego to the same island found the herd to consist of 450. The government of Mexico is doing its utmost to preserve this species.

One application of Roman Eye Balsam will prove how good it is for sore eyes. Costs only 35 cents. 572 Pearl St., N. Y. Adv.

Correct

"What is a detour?"

"The roughest distance between two points."

Sure Relief

6 BELL-ANS
Hot water
Sure Relief
BELL-ANS
FOR INDIGESTION
25¢ and 75¢ Pkg's. Sold Everywhere

Lindbergh Landing From the Cruiser Memphis

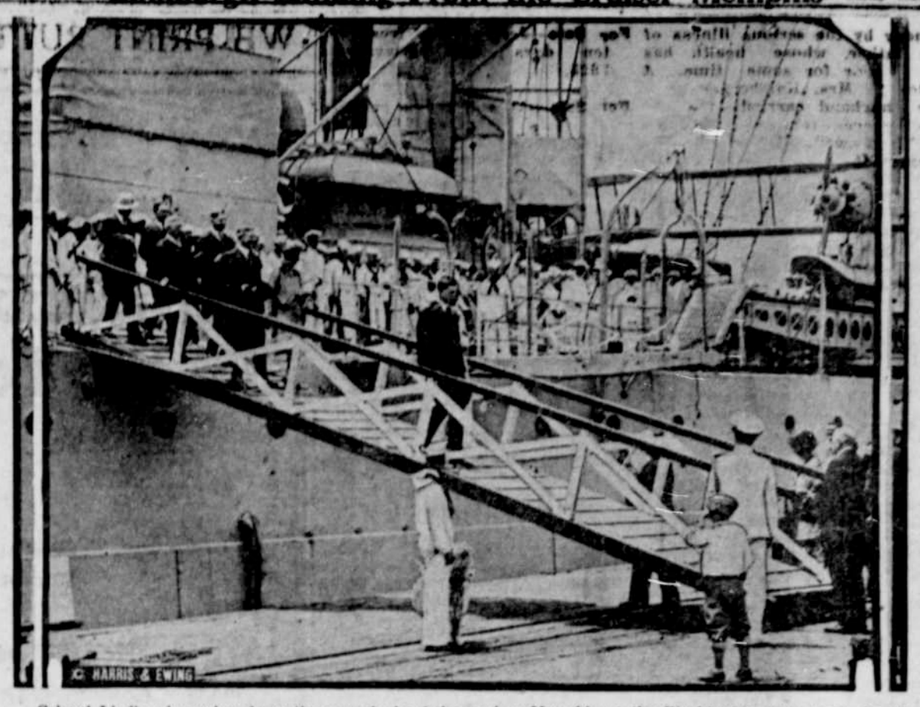

Colonel Lindbergh coming down the gangplank of the cruiser Memphis at the Washington navy yard. In the background are his mother and members of the cabinet.

President Pinning Cross on Lindbergh's Breast

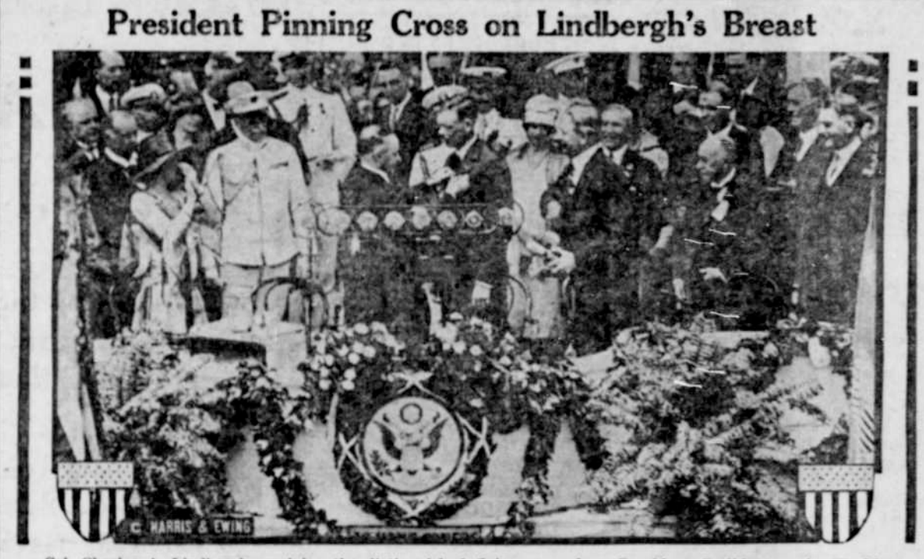

Col. Charles A. Lindbergh receiving the distinguished flying cross from President Coolidge on the Washington Monument grounds.

His Tribute to the Unknown Soldier

Colonel Lindbergh placing a wreath on the tomb of the Unknown Soldier in Arlington National cemetery.

GETS HUBBARD MEDAL

Colonel Lindbergh receiving the Hubbard gold medal of the Smithsonian institution, which was presented at the reception given the aviator by the National Press club. Dr. C. G. Abbot, acting secretary of the institution, is at the left and Louis Ludlow, president of the Press club, in the center.

On Way to White House With Mother

Here is Colonel Lindbergh with his mother leaving the monument grounds for the White House after receiving the distinguished flying cross from President Coolidge.

HIS BRITISH CROSS

This is the British Air Force cross which was presented to Colonel Lindbergh by King George in London.

FROM FAR AND NEAR

An American steamer is the first ship to try burning pulverized coal.

A Massachusetts woman has invented a washable paper textile without warp of woof.

The Spaniards introduced the home industry of embroidery making into the Philippines.

Italy gets more of its imported goods from the United States than from any other country.

In teaching dramatics at the Eastman School of Dramatic Action, Rochester, N. Y., the camera plays an important part. Moving pictures show the pupil's errors and progress.

George Meserve, who has been a member of the Boston Y. M. C. A. for nearly seventy-five years, is believed to be the oldest member of the organization in the United States. Mr. Meserve is ninety-two years old.

Early English Alphabet

Bacon speaks of the alphabet as containing only 24 letters because J is a variant of I; U is a variant of V. In Bacon's day they had not definitely become separate letters of the alphabet.

Uncle Eben

"A man kin be good on Sunday,' said Uncle Eben, "'cause most folks is stayin' home. De other six days is de ones dat tests his regular righteousness."—Washington Star.

POULTRY FACTS

SAVE BEST MALES FOR NEXT SEASON

When the hatching season is over, remove the male birds from the flock but take good care of them if they are to be used next season.

"Infertile eggs are no better as food than fertile eggs but the infertile eggs keep better in hot weather," says Dr. B. F. Kaupp, head of the poultry department at the North Carolina State college. "When a fertile egg is subjected to high summer heat, it will begin to develop a young chick. If this development goes on long enough and then the egg is placed in lower temperatures, the germ dies and a blood ring is left. This ring of blood settles at the lowest point of the arch of membranes which cover a part of the yolk."

Doctor Kaupp states that just as many eggs will be laid when the males are removed from the flock and so it is a good practice to take away the males from the hens as soon as the breeding season is over. Those birds not wanted for breeding another year may be placed in a lot where they may be fattened for the pot or for market. Those needed next year should be placed in a house with ample run where they may forage for bugs and worms and green feed. To shut up a desirable breeding bird in a small, dry lot with poor housing facilities, is to reduce his health and vigor and make him worthless for the next season.

Then, too, Doctor Kaupp advises selecting out the best of the early hatched young cockerels and keeping them for breeding purposes. Those that are square and blocky and crow early are most desirable. Early development means the transmission of high qualities of egg production and health. Such selected males should get plenty of green feed, mash in which there is animal feed and regular grain feed. Grain alone is not sufficient if best results are wanted.

Maternal Instinct Is Strong in Turkey Hen

The maternal instinct is especially strong in the turkey hen. If she is brooding her eggs near another turkey's nest, she will leave her own nest at the first cheep of poults. A battle royal will ensue between the two turkey hens, which makes the hen with the unhatched poults dissatisfied even when she is confined to the nest. We must reckon with nature. Put out nests for the turkey hens where they will find them; separate them from sight and sound of one another. Plan for her to walk in on the nest rather than to jump down. Put boards under the barrels or boxes provided for turkey nests to keep them off the ground when it rains. When the poults are hatched, if the hen is not cooped, make a triangular yard of twelve-inch boards and confine them in that till they can jump over. The hen will not leave them; they can be put on fresh ground every day by moving the pen, and the turkey mother can be trusted to protect her young.

Hens Often Injured by Toenails of Male Bird

Hens are often injured by the long toenails of the male birds ripping open the back. When this happens, cleanse the wound, apply a healing ointment and cover with a pad of antiseptic gauze fastened down with adhesive tape. It is economy to have a large spool of the adhesive tape in the medicine closet. It tears as easily as muslin and is about as useful. Of course the feathers about a wound should always be pulled. If it is necessary to sew a wound, use surgeons' needles and white silk floss. The nails of the offending cock or turkey gobbler should be manicured with a file.

A foot injury for which the gauze pad and adhesive tape are useful is bumble foot—caused by a bruise to the sole of the foot from flying down on a hard surface. For this, if there is pus in the bruise, make two crisscross cuts like an X. Press out the pus gently, and apply salve, a pad and the adhesive.

Contaminated Soil

The soil where chicks are ranging is not as easily contaminated if it contains a thick mat of green clover sod when the chicks are first turned out of the brooder houses. A dense grassy growth of that type is not easily killed out by the scratching and feeding of the chicks. It furnishes plenty of green feed and brings some insect life and it does not become caked with fertilizer as quickly as bare ground, or ground covered with a very sparse growth of vegetation.

Place for the Chicks

We do not know of a better place for growing chicks than out in the growing corn fields. Their colony houses can be placed alongside the cornfield and if a good clover or alfalfa patch happens to be alongside the cornfield also, so much the better. Then they would have both sunshine and shade, grass and raw dirt in which to play, hunt bugs, fresh, green vegetables, etc. All they would need in addition would be a hopper of good growing mash.

Disease-Free Chicks

Producing disease-free chicks requires a little time and effort, but it pays. If the laying flock has been running on the same ground where young chicks will range this spring the chicks will be exposed to worms and other harmful parasites. As a measure of prevention, and to increase the poultry profits, it pays to provide ground for chicks which has not had poultry on it previously. Plowing and liming usually does not clean the soil entirely.

A BATH TUB that tests automobiles

S-P-L-A-S-H through the bath tub goes the General Motors car. Out onto the slippery road it dashes. On go the brakes!

What is the reason for such torture of an innocent automobile?

The answer is that the engineers at the General Motors Proving Ground take nothing for granted. They want to know what happens when a car ploughs through water. They insist too on measuring, with special machines which they have built, just how quickly the car can be stopped and just how much pressure of the foot is required to stop it.

Altogether General Motors has 136 different tests by which cars are proved as they never have been proved before; nothing is left in doubt. All of which means that you are buying doubly assured safety, reliability and comfort when you choose a General Motors car.

GENERAL MOTORS

CHEVROLET · PONTIAC · OLDSMOBILE
OAKLAND · BUICK · LASALLE · CADILLAC
GENERAL MOTORS TRUCKS
YELLOW CABS & COACHES
FRIGIDAIRE—The Electric Refrigerator
DELCO-LIGHT Electric Plants

The Drug Business

"Are you an expert pharmacist?"

"I can compound a good ham sandwich."—Louisville Courier-Journal.

Not on Time

He—Is your watch on time?

Flapper—No, you muffin. I pay cash for it—see?

CHILDREN CRY FOR

Fletcher's CASTORIA

MOTHER:— Fletcher's Castoria is a pleasant, harmless Substitute for Castor Oil, Paregoric, Teething Drops and Soothing Syrups, especially prepared for Infants in arms and Children all ages.

To avoid imitations, always look for the signature of Chas. H. Fletcher
Proven directions on each package. Physicians everywhere recommend it.

A few friends drop in on Pa Buzz

FLIT spray clears your home of mosquitoes and flies. It also kills bed bugs, roaches, ants, and their eggs. Fatal to insects but harmless to mankind. Will not stain. Get Flit today.

FLIT
DESTROYS
Flies Mosquitoes Moths
Ants Bed Bugs Roaches
"The yellow can with the black band"

Charming Reflection is obtained by using Cuticura Soap

Daily, assisted by Cuticura Ointment when required. It keeps the pores active, the skin clear and free from irritations and the scalp in a healthy hair-growing condition.

Soap 25c. Ointment 25 and 50c. Talcum 25c. Sold everywhere. Sample each free. Address: "Cuticura Laboratories, Dept. 21, Malden, Mass."
Cuticura Shaving Stick 25c.