MRS. BASSETT ALWAYS TIRED

Now in Good Health by Using Lydia E. Pinkham's Vegetable Compound

Lansing, Michigan.—"I have taken Lydia E. Pinkham's Vegetable Compound whenever I needed it. When I first used it I was so bad I could hardly walk across the room without crying. I was tired all the time. I think my trouble was coming on me for six months before I realized it. I read of your wonderful medicine in the paper, and * * * my husband bought me a bottle, and after the first few doses I felt better, so kept on taking it until I was well and strong. I take it at times when I feel tired and it helps me. I will always have a good word for your medicine and tell anyone what good it has done me. I recommended it to my neighbor for her girl, who is sixteen years old, and it was just what she needed. She is feeling fine now, and goes to school every day."—Mrs. E. F. Bassett, 216 South Hayford Avenue, Lansing, Michigan.

Do not continue to feel all run-down and half sick when Lydia E. Pinkham's Vegetable Compound is sold by druggists everywhere. It is a root and herb medicine and has been used by women for over fifty years.

Green's August Flower

For Indigestion, Dyspepsia, etc. Relieves Distress after Hurried Meals or Overeating. Being a gentle laxative, it keeps the digestive tract working normally.

30c & 90c. At all Druggists.

G. G. GREEN, Inc. WOODBURY, N. J.

"Cutting teeth is made easy"

MRS. WINSLOW'S SYRUP

The Infants' and Children's Regulator

At all druggists

Non-Narcotic, Non-Alcoholic

Oakland, Nebr., Feb. 28, 1920

Anglo-American Drug Co.,

Gentlemen:

I am more than glad to tell you of the experience and result obtained from your wonderful Baby Medicine. Our second baby is now seven months old and has never given us a moment's trouble. The first and only thing she has ever taken was Mrs. Winslow's Syrup. She has four teeth and is always smiling and playing. *Cutting teeth is made easy* by the use of Mrs. Winslow's Syrup. Most sincerely,

(*Name on request*)

ANGLO-AMERICAN DRUG CO.

215-217 Fulton Street, New York

FOR OVER 200 YEARS

haarlem oil has been a world-wide remedy for kidney, liver and bladder disorders, rheumatism, lumbago and uric acid conditions.

GOLD MEDAL HAARLEM OIL CAPSULES

correct internal troubles, stimulate vital organs. Three sizes. All druggists. Insist on the original genuine GOLD MEDAL.

PARKER'S HAIR BALSAM

Removes Dandruff-Stops Hair Falling

Restores Color and Beauty to Gray and Faded Hair

60c and $1.00 at Druggists.

Hiscox Chem. Wks., Patchogue, N.Y.

HINDERCORNS Removes Corns, Callouses, etc., stops all pain, ensures comfort to the feet, makes walking easy. 15c by mail or at Druggists. Hiscox Chemical Works, Patchogue, N. Y.

Deafness—Head Noises

RELIEVED BY

LEONARD EAR OIL

"Rub Back of Ears"

INSERT IN NOSTRILS

At All Druggists. Price $1

Folder about *"DEAFNESS"* on request.

A. O. LEONARD, INC., 70 FIFTH AVE., N. Y.

Fashions

"What has become of the old-fashioned lobbyist?"

"I don't know," answered Senator Sorghum. "Competition is fierce. Maybe he has been compelled to retire in favor of the new-fashioned propagandist."

The occasional use of Roman Eye Balsam at night will prevent and relieve tired eyes and eye strain. 372 Pearl St., N. Y. Adv.

Cuckoo

Diner—This is a crazy-looking fish, I must say.

Waiter—Yes, sir. It was caught in seine, sir.

Sure Relief

6 BELL-ANS Hot water Sure Relief

BELL-ANS FOR INDIGESTION

25¢ and 75¢ Pkg's. Sold Everywhere

SKIN BLEACH

A beautiful complexion the desire of every woman and the admiration of every man. "KREMOLA" will produce it for only $1.25 as thousands of women will testify. FREE BOOKLET. Ask your dealer or write Dr. C. H. Berry Co., Dept. W, 2975 Michigan Ave., Chicago.

POULTRY

CULLING YOUNG CHICKEN FLOCK

In purchasing baby chicks it is well to order a good many more than you have any intention of carrying through the whole season. During summer, chicks grow rapidly and at little cost, and there is a ready sale for them at the weight of two to two and a half pounds.

When the cockerels reach a weight of two pounds it is ordinarily considered that it is time to sell them. Any additional weight which they put on costs more. Furthermore, the market for them declines after early summer so that the longer you keep them the less they are worth per pound.

After the flock of chicks is a few weeks old you can tell if there are three or four of them not worth keeping. Look them over and if there are a few "crowbeaks" which very evidently can never amount to anything, get them out of the way. By remaining in the flock half sick and half well they may infect a large number of others and do a great deal of harm.

Make it a practice to look over the flock every few days until you are acquainted with the chicks and can tell which ones are growing best, so that you can decide which ones you want to save for next winter's laying flock.

Early in the summer, at least by the time the flock averages two pounds, separate the cockerels and the pullets, and then either send the cockerels to market or can them.

Then go through the pullet flock and divide them into two lots. Those that are distinctly inferior ought to go along with the cockerels, and those that are fine and growthy and show quality can then receive the best of attention and feed so that they will grow every hour of the day toward full maturity, and be ready to lay plenty of eggs by the time snow flies.

Poor Economy to Cease Feeding Mash in Summer

"It is poor economy to quit feeding mash to the hens in summer," says Prof. C. W. Carrick of Purdue university. "Such a practice is likely to throw the whole flock into a molt and cause egg production to stop."

Many people have a notion that hens can pick up enough bugs and worms from the range during the summer to supply their needs. Records from farm poultry flocks have shown, however, that the range cannot be depended upon to supply sufficient feed for a satisfactory egg production.

One of the principle necessities for high egg production is protein in the ration. This can be supplied satisfactorily by feeding a suitable mash. The grain supplies some protein but it is not of suitable quality or sufficient quantity to give a high summer egg yield. When animal feeds such as meat scraps, tankage and milk are included with the mash, minerals as well as proteins are provided. These minerals are essential for egg production and are not supplied adequately in grains and grain products.

Determine Exactly How Many Eggs Each Hen Lays

A good trap nest provides the one accurate method of determining exactly how many eggs a hen has laid in one year. There is no short cut or easy way to figure from part of a year's trap-nest record what the total for the year will be, nor to cull carefully enough to estimate what it has been or will be.

The highest type of breeding for egg production may be secured only by trap-nesting every breeder throughout every day of her first laying year, and every day throughout the breeding season, as long as she is kept. In addition, both male and female birds must be selected which have the ability to transmit high production to their offspring.

The best poultry breeders are searching for the pullet that lays not only during the spring, but is also an early maturer and heavy winter layer, as well as a persistent summer layer. These characteristics coupled with intensity of production are found only in the best hens.

Lice and Worms

For a dip to rid a flock of lice, use one ounce of sodium fluoride to each gallon of water and mix the solution in a large washtub or barrel. Use one pound for about three hundred fowls. Hold the hens by the legs and wings to prevent struggling. Put them in the solution, tail first, to force the water underneath the feathers. Repeat this three or four times, and in very heavy-feathered hens it may be necessary to use the fingers to work the solution into the feathers.

Height of Roosts

The heavier breeds should have their roosts near the floor, and all on a level so there will be no crowding for highest places. Where heavy fowls have to fly down from high perches they are likely to contract bumble-foot from bruises. Everything should be kept clean and fresh, and with good ventilation, free from draughts. Keep a lookout for watery eyes and running nostrils, a sneeze or cough. Little things taken in time will usually prevent ailments.

Eggs Fail to Hatch

Eggs fail to hatch because development is never started or because the chick dies during its development. Causes of death during early development may be attributed to either the male or female, probably more frequently to the female. In cases where the egg never starts development the failure is due to the fact that the egg has never been fertilized and the lack of fertility is usually chargeable to the male.

Pola Negri's Chateau, Scene of Her Honeymoon

Above is a beautiful view of Pola Negri's picturesque Chateau de Reuil, Seraincourt, near Paris, where she was married to Prince Serge Mdivani.

Flood Refugees Lined Up for Vaccination

Long line of flood refugees at Greenville awaiting their turn to be inoculated against typhoid and smallpox. The medical directors say half a million will have been subjected to vaccination in the flood region before the emergency is over.

Canada Also Suffers From Disastrous Floods

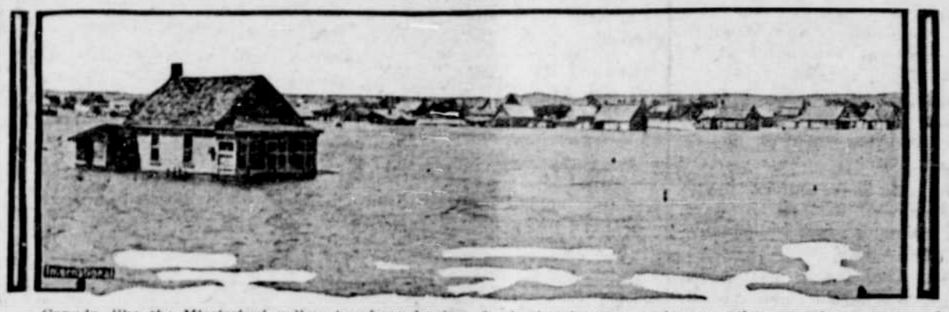

Canada, like the Mississippi valley, has been having floods that in some regions are the worst in a quarter of a century. This photograph was taken at Brandon, Manitoba, which was entirely inundated, 18,000 persons being rendered homeless.

V. F. W. Wreath for Wilson's Tomb

Commander in Chief Theodore Stitt of the Veterans of Foreign Wars of the United States, standing before the Washington cathedral at Washington, D. C., with a V. F. W. buddy poppy wreath that was placed on the tomb of Woodrow Wilson.

MAY SUCCEED CALLES

Gen. Francisco R. Serrano, former Mexican secretary of war, now governor of the federal district, photographed as he was inaugurating the new long distance phone line from Mexico City to Tampico, on the gulf, a distance of 969 kilometers. It is said Serrano may succeed Calles in 1928 as President of Mexico.

Protecting a Bolshevik Consulate

Guards in front of the Soviet Russian consulate at Shanghai, protecting it against raids by Chinese or other hostile groups.

SUED FOR DIVORCE

Mrs. Bainbridge Colby, against whom her husband, the former secretary of state, has instituted proceedings for divorce in the Paris courts. Before her marriage in 1895 she was Miss Nathalie Sedgwick of Stockbridge, Mass.

ALL AROUND THE GLOBE

Paper milk bottles are used by a London dairy.

The automobile population of this country increased by 2,000,000 cars last year.

One-day shopping excursions from London to Paris by air are soon to be started.

New York uses nearly one-eighth of the total electricity generated in the United States.

Rubber is being used in making protective paints.

Caries, a disease of the teeth, is found in the remains of fishes that lived 20,000,000 years ago.

History is our most important science, according ta Dr. Michael Pupin, famous electrical engineer.

The robber fly is fierce and cruel in its attacks on bees, wasps and other "game" that it hunts for food.

Deer Move Eyeballs

There is a belief common among hunters and guides in the North woods that the eyeballs of a deer are set fast in the socket and are immovable. The deer has the same control over its eyes as other animals of this general type.

"Bob" Not Modern

The custom of wearing the hair short is of great antiquity. Hair was probably cut as soon as implements sharp enough to cut were improvised.

A moving picture of the Buzz Family

FLIT spray clears your home of flies and mosquitoes. It also kills bed bugs, roaches, ants, and their eggs. Fatal to insects but harmless to mankind. Will not stain. Get Flit today.

FLIT

DESTROYS

Flies Mosquitoes Moths Ants Bed Bugs Roaches

"The yellow can with the black band"

Changed

Bill—Red is back from China, stone broke and so different you wouldn't know him.

Jean—I'm sure I won't.

Men Outnumber Women

The population of South Georgia island, in the Falkland group, consists of 1,334 men and 3 women.—New York Herald-Tribune.

Genuine BAYER ASPIRIN

SAY "BAYER ASPIRIN" and INSIST!

Unless you see the "Bayer Cross" on tablets you are not getting the genuine Bayer Aspirin proved safe by millions and prescribed by physicians for 25 years.

DOES NOT AFFECT THE HEART

Safe — Accept only "Bayer" package which contains proven directions.

Handy "Bayer" boxes of 12 tablets

Also bottles of 24 and 100—Druggists.

Aspirin is the trade mark of Bayer Manufacture of Monoaceticacidester of Salicylicacid

Her Manuscript

Little Audrey was at work on her motion picture act. "The deacon hesitated briefly," she wrote, "and then calmly climbed over the transom, while his faithful dog, Rollo, threw away his cigar, hitched up his pants, and walked in through the open doorway." (End of Scene 17.)—Kansas City Times.

For speedy and effective action, Dr. Peery's "Dead Shot" has no equal. A single dose cleans out Worms or Tapeworm. 372 Pearl St., N. Y. Adv.

Now a Metal Clarinet

Especially adapted for localities subjected to sharp changes in temperature and for traveling orchestras that encounter a wide range of weather conditions, a metal clarinet has been introduced in America from France. It is said to have the same tone quality, correct intonation, evenness and carrying power of the wood instrument, and the added advantage of being immune to cracking and checking.—Popular Mechanics Magazine.

CHILDREN CRY FOR "CASTORIA"

Especially Prepared for Infants and Children of All Ages

Mother! Fletcher's Castoria has been in use for over 30 years to relieve babies and children of Constipation, Flatulency, Wind Colic and Diarrhea; allaying Feverishness arising therefrom, and, by regulating the Stomach and Bowels, aids the assimilation of Food; giving natural sleep without opiates.

The genuine bears signature of

Chas. H. Fletcher.

Replenishing Mail Bags

More than 3,000,000 yards of surplus canvas, intended originally for army tents and wagon covers, has been turned over to post office authorities for use as mail bags, says the Dearborn Independent.

Takes Out *all pain instantly*

CORNS

Dr. Scholl's Zino-pads stop all pain quicker than any other known method. Takes but a minute to quiet the worst corn. Healing starts at once. When the corn is gone it never comes back. If new shoes make the spot "touchy" again, a Zino-pad stops it instantly. That's because Zino-pads *remove the cause*—pressing and rubbing of shoes.

Dr. Scholl's Zino-pads are medicated, antiseptic, protective. At all druggist's and shoe dealer's—35c.

Dr Scholl's Zino-pads

Put one on—the pain is gone!

DON'T NEGLECT inflamed eyelids or other eye irritations. You will find a soothing and safe remedy in MITCHELL EYE SALVE. 25¢

HALL & RUCKEL New York City at all druggists.

Kill All Flies! THEY SPREAD DISEASE

Placed anywhere, DAISY FLY KILLER attracts and kills all flies. Neat, clean, ornamental, convenient and cheap. Lasts all season. Made of metal, can't spill or tip over; will not soil or injure anything. Guaranteed. Insist upon DAISY FLY KILLER from your dealer.

HAROLD SOMERS Brooklyn N. Y.

RED, ROUGH SKIN is ugly and annoying—make your skin soft, white, lovely, by using

Resinol

W. N. U., PORTLAND, NO. 23—1927.

Says Dangerous Varicose Veins Can Be Reduced at Home

Rub Gently and Upward Toward the Heart as Blood in Veins Flows That Way.

If you or any relative or friends are worried because of varicose veins, or bunches, the best advice that anyone in this world can give you is to ask your druggist for an original two-ounce bottle of Moone's Emerald Oil (full strength) and apply night and morning to the swollen, enlarged veins. Soon you will notice that they are growing smaller and the treatment should be continued until the veins are of normal size. So penetrating and powerful is Emerald Oil that even Piles are quickly absorbed. Your druggist sells lots of it.

Cuticura Talcum is the Ideal Powder

Its purity, smoothness and fragrance, combined with antiseptic and prophylactic properties, which help to overcome disagreeable odours, make it an essential toilet requisite.

Soap 25c. Ointment 25 and 50c. Talcum 25c. Sold everywhere. Sample each free. Address: "Cuticura Laboratories, Dept. 24, Malden, Mass."

Cuticura Shaving Stick 25c.