

Local News

A carload of fine shingles has just been received at the Beaverton Planing Mill. c 31-34

Mr. and Mrs. L. D. Shellenberger and family spent the week end at Pacific City.

Mr. and Mrs. Harry Barnes, Mr. and Mrs. Milton Metcalfe, Mr. and Mrs. John Peterson, and Mr. and Mrs. Lester Tallman spent the Fourth at Pacific City.

Mr. and Mrs. J. G. Huntley and family spent the holidays visiting in Moro, Oregon. Mrs. Huntley and daughter Betty remained until Wednesday morning.

Mrs. Frances Bistline and daughter Beverly of Pocatello, Idaho, and Mrs. Ann Gleinderman of Coeur d'Alene, Idaho, visited at the L. D. Shellenberger home for a few days last week.

Beaver Social Club O. E. S., will give a picnic July 12 at Rippling Waters. All Eastern Stars and Masons and their families are invited. Adv c 31

Mr. and Mrs. W. O. Roberts and family motored to Seaside for the Fourth. They left Friday evening and camped at Clatskanie Friday night and arrived in Seaside at nine o'clock Saturday morning.

Mr. and Mrs. W. H. Boyd and Mr. and Mrs. J. D. Wilnot spent the Fourth at Devil's Lake, on the Siletz Indian reservation. They claim there were fourteen

different tribes of Indians represented in the celebration held there.

Miss Eva Whitworth has accepted a position with the Bank of Beaverton.

Drs. C. E. Mason and L. R. Dean have purchased the Mitchell property, the half block bordering on First, Washington, and Watson streets. We haven't learned just what improvements they contemplate making.

Mr. and Mrs. Doy Gray have returned from their trip to Yellowstone National Park. Mr. and Mrs. Gray were in the earthquake that shook that district. They also had an accident, when their sedan went into the ditch.

Mr. and Mrs. Lester Tallman of Ryderwood, Washington, visited at the home of Mr. and Mrs. John Peterson over the week end. Mrs. Tallman was formerly Miss Margaret Peterson. They left for their home Monday evening.

At the Girl Scout Camp, Camp Wildwood, this summer, Beaver troop will be represented by Helen Tefft and Rose Kamberger. They have both been working all summer to finish their second class work and are now nearly through. They plan to leave for the camp, which is at Oswego Lake this year, July 29. Captain, Mrs. W. L. Gady, and Lieutenant Janet Huntley have assisted them with their work.

Work has begun in Hillsboro on paving nine blocks of city streets.

ALFALFA FOR EVERY COW

Can Washington County raise County farmers makes it appear that the question can be answered in the affirmative.

The results of the past three years planting by Washington County farmers makes it appear that the question can be answered in the affirmative. Some say that one half acre of alfalfa per head of dairy stock will fill this need. This would mean about 10,000 acres of alfalfa in Washington County. The yields are from three and one-half to six tons per acre annually. If the average yield is placed at four tons the ten thousand acres would yield annually about 10,000 tons of hay worth from \$320,000.00 to \$600,000.00, depending upon the markets.

It is easy to figure, you say. Granted, but we may yet see the day in Washington County when the alfalfa acreage will be about 5,000 acres. With a home supply of dairyland's best and most profitable feed, the dairymen will be in a better position to weather such financial difficulties as have beset them the past few months, and best of all, alfalfa offers a steady and reliable year after year supply of summer green feed and abundant roughage for winter feeding.

Watch the established plantings of alfalfa, and also the new. If the other fellow can grow alfalfa why not you under the same or similar soil conditions.

County Agricultural Agent O. T. McWhorter.

Say It With Printing "Flowers Die"



Evangelist Claude Neely, who conducts the song services



It's toil for you, but not for us—to make good bread.



Program

Beaver Theatre

Saturday, July 11

"MAN WHO PLAYED SQUARE" With Buck Jones and Wanda Mawley

A thrilling melodrama combined with amusing comedy Comedy—"The Pinhead"

Sunday, July 12

"MERTON OF THE MOVIES" With Glenn Hunter and Viola Dana

The best comedy of life in the movies for many years. You'll laugh, you'll cry, and then you will come back and want to see it again

Comedy—"Scared Stiff" Also International News

Tues. & Wed., July 14 & 15 "NORTH OF 36"

With Lola Wilson, Jack Holt, and Noah Beery

Another mammoth epic of the West, as great as "The Covered Wagon"

Also a Good Comedy Country Store Wednesday

Thurs. & Fri., July 16 & 17

"THE MAN IN BLUE"

With Herbert Rawlinson and Madge Bellamy

A romantic drama of an Italian girl and an Irish "cop". Colorful atmosphere and fast action in this one

Comedy—"Family Entrance" Part 11—"The Oregon Trail"

For Sale—1920 Ford one-ton truck. Loslo Bros. Garage, Beaverton. Adv c 32-33

Cherries for Sale—Come out and pick them yourself. 5c a pound for Lamberts. August Kuhn's place, 1 mile south of Huber. Adv p 32

4th Opportunity Sale Friday and Saturday JULY 10 & 11

Many Worthwhile Savings at the Rexall Store

TOILET ARTICLES	HOUSEHOLD REMEDIES
Pearl Handle Manicuring File . . . 23c	.25 Pheno-Lax Wafers . . . 19c
.50 Palm Olive Shampoo . . . 29c	.50 bot. Syrup of Figs . . . 39c
.50 Mulsified Coconut Shampoo . . . 37c	.50 bot. Milk of Magnesia . . . 39c
.65 Pond's Vanishing Cream . . . 41c	Squibb's Mineral Oil . . . 69c
.65 Pond's Cold Cream . . . 41c	50c size bot. Listerine . . . 39c
1.00 Krank's Lemon Cream . . . 69c	25c size bot. Listerine . . . 19c
.75 Love Me Face Powder . . . 49c	50c size bot. Alcohol Rub . . . 39c

One Dr. West's 50c Tooth Brush and your choice of one pkg. of any of the following Tooth paste: Pepsodent, Forhan's, Klenzo, Borient, or Squibb's.

Regular \$1.00 value . . . only 69c

Dean's Drug Store

The Rexall Store BEAVERTON, OREGON The Rexall Store



Evangelist Teddy Leavitt, who has charge of the Gospel Tent Meetings being held at the corner of Second and Main Streets.

WHY WAIT FOR WET WEATHER?

Let Us Be Of Service To You

Now is the time to think about reshingling, repairing or repainting. We have every thing you might need to brighten up, and remodel the OLD place. We will be glad to give you detailed information on painting, varnishing &c.

Come In And Let Us Help You.

Service Lumber Co.

BEAVERTON, OREGON

Ten Words Worth Heeding

PAY A DAY'S WAGES TO YOUR BANK ACCOUNT EVERY WEEK

—Surely, at the



Bank of Beaverton

—then in turn —it earns.

MEN! LOOK!

Blue-Bib Overalls 129c per Pair ALSO JACKETS

Yes, GOOD ones; standard 220 weight; blue denim; guaranteed fast color; triple stitched; bar locked; full cut;

Waist Sizes 32 to 42.

A PAIR, 129c

IT'S A GOOD TIME TO STOCK UP ON OVERALLS

SPRAGUE'S EVERYBODY'S STORE SERVICE OF THE BETTER SORT BEAVERTON, OREGON

Charter No. 32 Reserve District No 12

REPORT OF CONDITION OF The Bank of Beaverton

At Beaverton, in the State of Oregon, at the close of business June 30, 1925.

RESOURCES	
1. Loans and discounts, including rediscounts shown in items 29 and 30, if any	\$372,490.21
2. Overdrafts secured and unsecured	.00
4. Other bonds, warrants and securities, including foreign government, state, municipal, corporations, etc., including those shown in items 30 and 35, if any	103,224.10
5. Stock in Federal Reserve Bank	1,000.00
6. Banking house & furniture and fixtures, \$1,000.00	1,000.00
8. (a) Lawful reserve with federal reserve bank	25,973.54
8. (bc) Cash on hand in vault and due from other banks, bankers and trust companies	17,648.60
11. Checks on banks outside city or town of reporting bank and other cash items	
Total cash and due from banks, items 8, 9, 10 and 11,	\$43,622.14
Total	\$621,336.45
LIABILITIES	
16. Capital stock paid in	\$ 25,000.00
17. Surplus fund	10,000.00
18. (a) Undivided profits	\$16,262.31
(b) Less current expenses, interest and taxes paid	5,744.04
19. Reserved for taxes, interest and depreciation	487.43
20. Dividends unpaid	
22. United States Deposits, including postal savings and deposits of U. S. disbursing officers	754.48
DEMAND DEPOSITS, other than banks, subject to reserve:	
23. Individual deposits subject to check, including deposits due the State of Oregon, county, cities or other public funds	262,423.01
24. Demand certificates of deposit outstanding	823.48
25. Cashier's checks of this bank outstanding payable on demand	3,107.20
Total of demand deposits, other than bank deposits, subject to reserve, items 23, 24, 25, 26	\$256,353.69
TIME AND SAVINGS DEPOSITS, subject to reserve and payable on demand or subject to notice:	
27. Time certificates of deposit outstanding	106,012.88
28. Savings deposits, payable subject to notice	116,983.93
Total of time and savings deposits payable on demand or subject to notice, items 27 and 28,	\$222,996.81
Total	\$621,336.45

STATE OF OREGON, County of Washington, ss.

I, Doy Gray, cashier of the above named bank, do solemnly swear that the above statement is true to the best of my knowledge and belief.

Doy Gray, Cashier. F. W. Livemore, B. K. Denny, Directors. Subscribed and sworn to before me this 6th day of July, 1925. F. W. Gady, Notary Public. My commission expires Jun. 28, 1928.

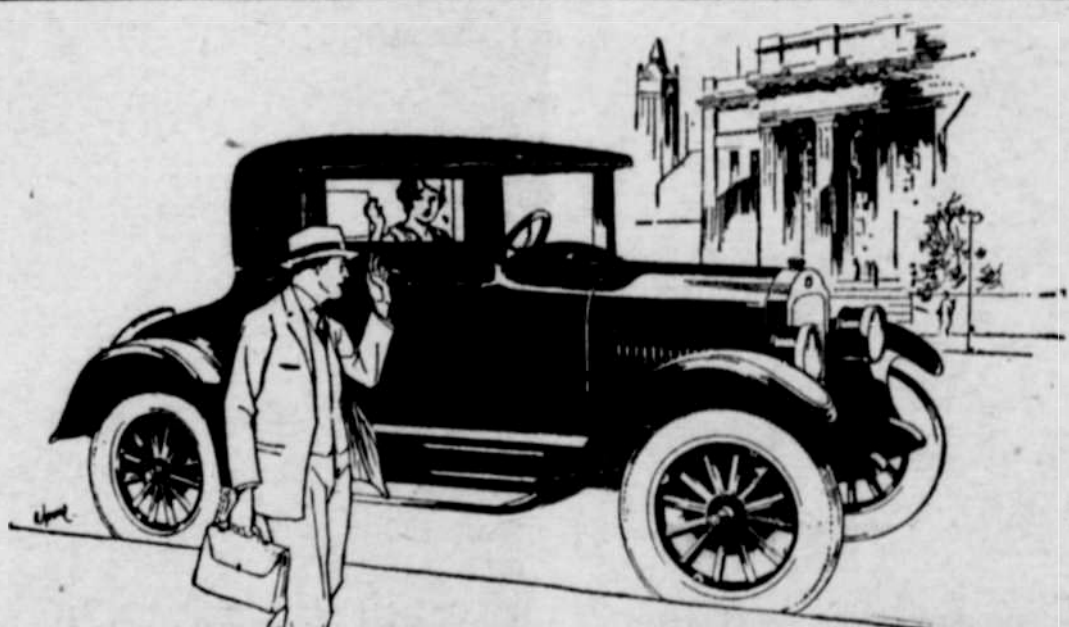

No other car like it! Unmatched in low closed car price and service construction.

APPROVAL—Instantaneous approval of this 'sensation'

The Coupster

Thousands have seen it—thousands now acknowledge the new 1925 Star Coupster the greatest closed car value in the low-cost class! Offering open car airiness or closed car snugness at the touch of the hand, this scientifically-designed business man's coupe returns more dollar for dollar value than any other low-cost closed car.

See it—You must! Right away. The Coupster is a sensation—a new and wanted type. Immediate orders mean early deliveries. Come see it today!



Otto Erickson & Co. BEAVERTON FOREST GROVE

Famous Million Dollar Motor—Four-Wheel Brakes