

**GLOBE, Albany**

Nov. 14-15-16

**Lon Chaney**

IN  
**"THE TRAP"**

One of the mightiest character roles played by the World's first character actor.

Don't miss this one.

**Comedy and Cartoon**

**New Officers Elected**

On Wednesday evening, Nov. 8, Vine Maple Circle No 691 met in regular session, nominated and elected the following officers for the coming year: G. N., Edith Robnett; Adv., Celia Steinke; Mag. Sadie Robertson; Clerk, Nellie Isom; Banker, Blanche Morris; Att. Ethel Armstrong; C. of G., May Miller; I. S., Mae Smith; O. S., Ellen Thompson; Mus., Donna Cross; Mngrs., Ida Dykstra, Elizabeth White, Maggie Bressler; F. B. Lila Miller; Correspondent, Ida Dykstra.

The neighbors of Shedd have been invited to attend the initiation on the next meeting night, Nov. 17.

High-grade Piano Near Halsey. —Will be sold to reliable party at big saving. \$10 monthly will handle. A real buy. Write at once for particulars. Tallman Piano Store, Salem, Oregon.

**When in Albany**

Call at the  
**Specialty Shoppe**  
318 W. Second St. for hemstitching stamped goods, fancy work, etc.

**W. L. WRIGHT FUNERAL DIRECTOR**

D. C. ROSSMAN, Local Manager  
Lady Assistant  
All calls answered day or night  
Phone 255  
Halsey, Oregon

**TUSSING & TUSSING**

LAWYERS  
Halsey and Brownsville  
Oregon

Albany  
Creamery Association  
Manufacturers of

**LINN BUTTER**

and Buyers of Eggs  
A Farmers' Co-operative  
Creamery

**W. L. WRIGHT**

Local Agent for  
**Chevrolet Motor Cars**  
D. C. Rossman, Salesman  
Halsey, Oregon

**INSURANCE**

All kinds at Lowest Rates. We specialize in Auto and Truck insurance.  
**J. L. STUART,**  
"The Insurance Man"  
119 Ellsworth St., Albany. Phone 400

**DELBERT STARR**

Funeral Director and Licensed Embalmer  
LADY ASSISTANT  
Brownsville, Oregon

**A Modern Barber Shop**  
Laundry sent Tuesdays  
Agency Hub Cleaning Works  
**ABE'S PLACE**

**Albany Directory**

**ALBANY BAKING CO.**  
405 West First  
BUTTER-NUT BREAD

**Albany Floral Co.** Cut flowers and plants. Floral art for every and all occasions.  
Flower phone 458-J.

**DUPLEX GARAGE.**  
129 E. Second. Bert Adams, Prop. Storage, Washing, Polishing, General lubricating, day and night service.

**EASTBURN'S GROCERY**  
4th and Lyons Street  
The place to buy good groceries at the right price. On the corner, plenty of room to park. Albany.

**Elite Cafeteria and confectionery**  
Home cooking. Pleasant surroundings. Courteous, efficient service. We make our own candies.  
W. S. DUNCAN.

**FORD SALES AND SERVICE**  
Tires and accessories  
Repairs  
KIRK-POLAK MOTOR CO.

**Fortmiller Furniture Co.,** furniture, rugs, linoleum, stoves ranges. Funeral directors. 427-433 west First street, Albany, Oregon.

**FINTEL WRECKING CO.**  
436 West 1st  
Used Parts for all cars

**FRANK G. WILL, Jeweler**  
326 west 1st street  
For wonderful values in sparkling gems, gold and silverware of very best quality

**HIDES and FURS TANNED to**  
Order. Cash paid for Hides and Furs. Q. B. Ogden, East Water Street

**HOLMAN & JACKSON**  
Grocery—Bakery  
Everything in the line of cats  
Opposite Postoffice

**IMPERIAL CAFE, 209 W. First**  
Harold G. Murphy Prop.  
Phone 665  
WE NEVER CLOSE

**MAGNETO ELECTRIC CO.**  
Investigate the new Prestolite Battery prices before buying.

**Men and money are best when**  
busy. Make your dollars work in our savings department. ALBANY STATE BANK. Under government supervision.

**MARINELLO PARLORS**  
(A beauty aid for every need)  
St. Francis Hotel. Winifred Rose, Prop.

**ROSCOE AMES HARDWARE**  
The Winchester Store

**SEARS GROCERY**  
1st and Perry W. O. Church, Mgr.  
Buy where you Dollar buys more

**- Highway Garage -**  
Waldo Anderson and Son, Props.  
**- Day and Night Storage -**  
Atwater-Kent  
Stromberg  
Federal  
Kolster  
Radios

1st and Baker Sts.  
ALBANY OREGON

**FARM LOANS**  
at lowest rate of interest.  
Real Estate Insurance  
Prompt service, courteous treatment.  
Wm. BAIN, Room 5, First Savings Bank building, Albany

Our shipment of  
**Holland Bulbs**  
has arrived—a fine lot reasonable in price.  
Call in and see them

**Murphy's SEED STORE**  
ALBANY, ORE.

The New Verdol Frame  
A Princeton frame that is becoming to almost every face.  
The Cambridge with its high arched bridge are some of the new frames for fall. Ask to see the new samples.

**Meade & Albro**  
Jewelers,  
Optometrists and Manufacturing Opticians  
ALBANY OREGON.



The New Verdol Frame  
A Princeton frame that is becoming to almost every face.  
The Cambridge with its high arched bridge are some of the new frames for fall. Ask to see the new samples.

**Meade & Albro**  
Jewelers,  
Optometrists and Manufacturing Opticians  
ALBANY OREGON.

**U. S. Exports 537,772,092 Pounds of Meat, Worth \$109,872,185**

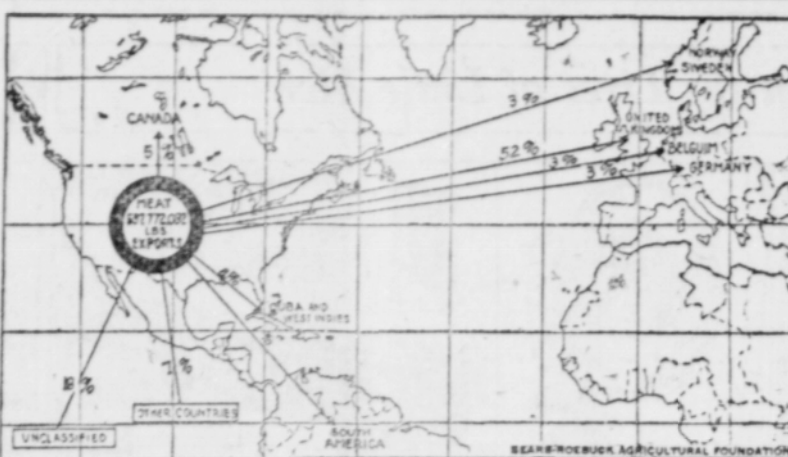

Exports of meat from the United States in the twelve months ending June 30, 1926, amounted to 537,772,092 pounds, valued at \$109,872,185, according to the Sears-Roebuck Agricultural Foundation in a survey of the 1926 meat situation. Great Britain was the biggest customer, taking 52 per cent of all the meat exports in the last fiscal year and more than six times as much as Cuba and the West Indies, the next largest buyers. Canada ranked third but took only 5 per cent, and Germany was fourth, taking slightly less than 3 per cent. Belgium and the Scandinavian countries are other nations to which the United States delivers yearly substantial quantities of meat. Germany, on the other hand, was a large customer, taking about 13 pounds of lard for each pound of our meats she purchased. Beef and veal exports make up only about 4 per cent of the total amount of United States meat exports.

**Lake Creek Locals**

(By an Enterprise Reporter)

N. H. Cummings and family drove to Eugene Saturday.

Mrs. J. S. Nicewood, daughter and son spent Saturday in Albany having some dental work done.

Mrs. Thomas Ardry and her mother, Mrs. Brock visited at the home of their sister and daughter, Mrs. Ed Weigle near Rowland Thursday.

Dr. Garnjobst of Corvallis called to see Mrs. Woodward who has been in poor health for some time.

C. R. Evans returned from Portland Monday. He exhibited a number of his cattle at the stock show.

Mr. and Mrs. A. L. Owen have invited a number of their friends

to spend Friday evening with them in their new modern home.

Sunday was a big day at the church here. Rev. H. S. Shangle, presiding elder and wife of Corvallis, Rev. W. B. Smith and wife of Peoria, Rev. W. S. Burgoyne of McFarland and Rev. Walbeck, who is visiting at the J. S. Lamar home in Peoria were in attendance also several others from McFarland and Peoria. Seven members were added to the church and plans were made for improving church building and grounds. Basket dinner was served at noon and W. S. Burgoyne preached to a large congregation in the afternoon. Rev. Walbeck was a former pastor here.

**Notice of School Meeting**

Notice is hereby given to the legal voters of School District No. 41 of Linn county, State of Oregon, that a school meeting of said district will be held at the School-house, on the 27th day of November, 1926, at 2:00 o'clock in the afternoon for the purpose of discussing the budget hereinafter set out with the levying board, and to vote on the proposition of levying a special district tax.

The total amount of money needed by the said school district during the fiscal year beginning on June 21st, 1926, and ending June 30, 1927, is estimated in the following budget and includes the amounts to be received from the county school fund, state school fund, elementary school fund, special district tax, and all other moneys of the district:

Budget			
ESTIMATED EXPENDITURES			
PERSONAL SERVICE:	No.	SALARY PER YEAR	
Principals.....	1	\$1600 00	\$1600 00
Assistant Principals.....	2	1125 00	2250 00
Teachers.....	3	900 00	2700 00
Janitors.....	1	720 00	720 00
Clerk.....	1	10 00	10 00
Total.....			\$7280 00
MATERIAL AND SUPPLIES:			
Furniture, (desks, stoves, curtains, etc.).....		\$450 00	
Supplies, (Chalk, erasers, etc.).....		100 00	
Library books.....		75 00	
Flags.....		10 00	
Playground equipment.....		50 00	
Janitor's supplies.....		125 00	
Fuel.....		350 00	
Light.....		25 00	
Water.....		22 50	
Postage, stationery and printing.....		50 00	
Total.....			\$1257 50
MAINTENANCE AND REPAIRS:			
School building and grounds.....		\$300 00	
Total.....			\$300 00
INDEBTEDNESS:			
Warrant, and interest thereon.....		\$100 00	
Total.....			\$100 00
INSURANCE:			
Premium on clerk's bond.....		\$5 00	
Audit of clerk's books.....		2 50	
Total.....			\$ 7 50
EMERGENCY:			
Total estimated amount of money for all purposes during the year.....			\$9188 15
ESTIMATED RECEIPTS			
From county school fund during the coming school year.....		\$1057 61	
From state school fund during the coming school year.....		151 50	
From elementary school fund during the coming school yr. 1011 00			
Estimated amount to be received from all other sources during the coming school year.....		2968 04	
Total estimated receipts, not including proposed tax.....			\$5188 15
RECAPITULATION			
Total estimated expenses for the year.....		\$9188 15	
Total estimated receipts not including proposed tax.....		\$5188 15	
Balance, amount to be raised by district tax.....			\$4000 00
Total indebtedness of District No. 41 is as follows:			
Total warrant indebtedness.....		\$2313 03	
Total amount of indebtedness.....		2313 03	
Dated this 1st day of November, 1926.			
Attest:		H. C. DAVIS,	Chairman Board of Directors,
B. M. BOND, District Clerk.			

We Will Welcome You As A Shareholder

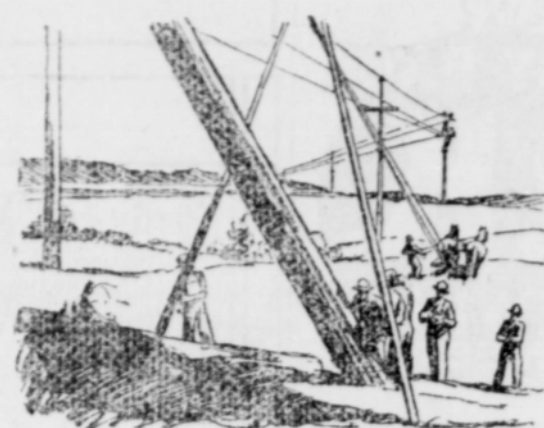

**You Can Share In Our Growth**

Our business grows steadily in proportion to the public's need for utility services.

You can share in our growth by investing in the Preferred Shares of this company.

Dividends are earned steadily, and paid regularly by check every three months.

You can invest for cash, or on the convenient monthly investment plan. You can start today with \$5.

You Should Know the Facts About Investment In Our Preferred Shares

THE PREFERRED SHARES OF  
**MOUNTAIN STATES POWER CO.**  
May be Purchased From  
**Mountain States Power Securities Co.**

**\$262,896,309 Grain Export—Wheat and Flour Top List**

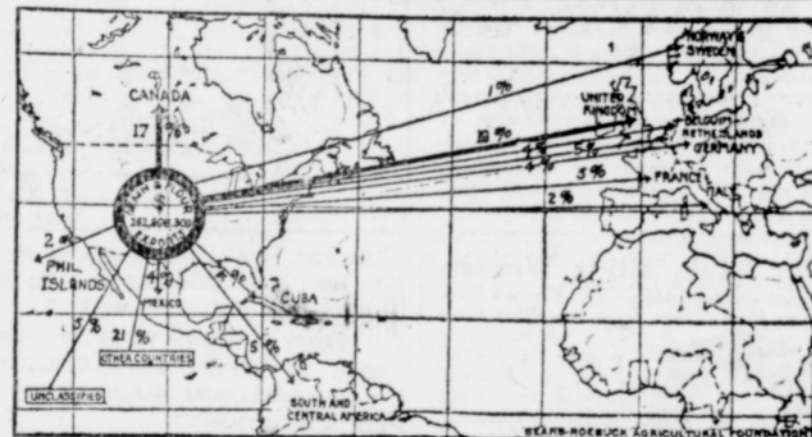

The value of grains and grain products exported from the United States in the fiscal year, ending June 30, 1926, is placed at \$262,896,309 by the Sears-Roebuck Agricultural Foundation in a survey of the situation just issued. Wheat and flour topped the list, making up nearly two-thirds of the total. Other exports in the order of value were barley, corn, oats, rye and oatmeal and rolled oats. Investigation of the export figures makes Canada appear as the second largest receiver of American grain. This is due to the fact that much of the grain is shipped via the Great Lakes and the St. Lawrence river and is cleared to Canadian ports. The bulk of it, however, is destined for Europe. The leading buyer of American grain was Great Britain, with a record of 18 per cent of the total export. Next in order, following Canada, were the Netherlands, Cuba, Germany, Belgium, Mexico and Italy.

**Which in your home**



"Pump and carry"

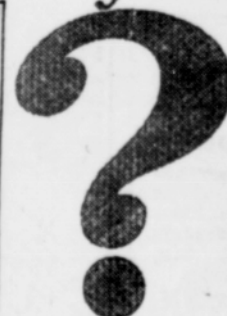

"Faucet Service"

The difference between *drudgery and convenience*—the difference between merely *existing* and really *living*—that is the difference the Fairbanks-Morse Home Water Plant will make in your home and life.

You'll realize the truth of this when you see this finely built plant demonstrated. And you'll be surprised to find that it really costs you less to have running water than to be without it. Whatever your source of water supply—whatever capacity you require—whether you need an engine or motor driven plant—whatever price you wish to pay—there is a Fairbanks-Morse Home Water Plant that will give you dependable service and greater value per dollar. Let us prove it.



Automatic electric home water plant; 120 to 450 gallons per hour. Engine or motor-driven. Inexpensive water systems, \$30 to 5,000 gallons per hour.

**HILL & COMPANY**  
HALSEY

**FAIRBANKS-MORSE**  
Home Water Plants

"Every Line a Leader"