

# Albany Directory

This is good advice: "If you live in Albany, trade in Albany; if you live in some other town, trade in that town." But in these automobile days many residing elsewhere find it advisable to do at least part of their buying in the larger town. Those who go to Albany to transact business will find the firms named below ready to fill their requirements with courtesy and fairness.

**ACCESSORIES AND TIRES**  
Auto Supplies  
J. H. ALLISON  
442 West First St.

**Albany Floral Co.** Cut flowers and plants. Floral art for every and all occasions.  
Flower phone 458-1.

**BRUNSWICK**  
PHONOGRAPHS  
at  
WOODWORTH'S

Call and see the big assortment of Christmas presents at  
S. S. GILBERT & SON'S  
330 W. First St. Albany, Ore.

**Davenport Music Company** offers Piano-case organ, good as new Estey organ, good as new Used Pianos.

**Eastburn Bros.**—Two big grocery stores, 212 W. First and 225 South Main. Good merchandise at the right prices.

**Elite Cafeteria and confectionery** Home cooking. Pleasant surroundings. Courteous, efficient service. We make our own candies.  
W. S. DUNCAN.

**Films developed and printed.** We mail them right back to you. Woodworth Drug Company, Albany, Oregon.

**FORD SALES AND SERVICE**  
Tires and accessories  
Repairs  
KIRK-POLLAK MOTOR CO.

**Furniture** Furniture Co., furniture, rugs, linoleum, stoves, ranges. Funeral directors, 427-433 West First street, Albany, Oregon.

**FULLER GROCERY**, 285 Lyon (Successor to Stenberg Bros.) Groceries, Fruits, Produce  
Phone 263R

**HOLMAN & JACKSON**  
Grocery—Bakery  
Everything in the line of eats  
Opposite Postoffice

**Hub Candy Co.**, First street, next door to Blain Clothing Co. Noun lunches. Home-made candy and ice cream.

**Hub Cleaning Works, Inc.**  
Cor. Second and Ferry  
Master Dyers and Cleaners  
Made-To-Measure Clothes

**IMPERIAL CAFE**, 209 W. First  
Harold G. Murphy Prop.  
Phone 665  
WE NEVER CLOSE

**MAGNETO ELECTRIC CO.**  
Official Stromberg carburetor service station. Conservative prices. All work guaranteed. 119-121 W. Second.

**MARINELLO PARLORS**  
(A beauty aid for every need)  
St. Francis Hotel  
Prop., WINNIFRED ROSE

**Men and money are best when busy.** Make your dollars work in our savings department. ALBANY STATE BANK. Under government supervision.

**MOORE'S MUSIC HOUSE**  
"Everything musical"  
223 W. First st.

**STIMSON THE SHOE DOCTOR**  
Second street, opposite Hamilton's store.  
"Sudden Service."

**THE MARGUERITE SHOPPE**  
Shampooing, Marcelling and Scalp Treatments. Margaret Countryman, 110 West Second st. Phone 22.

**THE SPECIALTY SHOPPE**  
for moustitching and stamped goods. Opposite Hamilton's, 318 W. Second st.

**Waldo Anderson & Son**, distributors and dealers for Maxwell, Chalmers, Essex, Hudson & Hupmobile cars. Accessories, 5 police, 1st & Broadalbin.

**FURNITURE AND FARM MACHINERY**  
New and used  
bought, sold and exchanged at all times  
**BEN T. SUTTELL**  
Phone 76-R, 123 N. Broadalbin st., Albany

**FARM LOANS**  
Write for booklet describing our 20-year Rural Credit Authorized Loans. The loan pays out in 20 payments, retiring the principal. Cheap rates. No delay.  
BEAM LAND CO.,  
133 Lyon street, Albany, Ore.

**FARM LOANS**  
at lowest rate of interest.  
Real Estate Insurance  
Prompt service. Courteous treatment.  
WM. BAIN, Room 5, First Savings Bank building, Albany

**Amor A. Tussing**  
LAWYER AND NOTARY  
HALSEY, OREGON

## Metzger's SHOE SERVICE

Shoes that cost less per month of wear

Highest market prices paid for  
**Hogs & Beef Cattle**  
**W. H. BEENE** Phone 189  
State Inspected Scales

**A Modern Barber Shop**  
Laundry sent Tuesdays  
Agency Hub Cleaning Works  
**ABE'S PLACE**

**DELBERT STARR**  
Funeral Director and Licensed Embalmer  
Efficient Service. Motor Hearse.  
Ladv Attendant.  
Brownsville, Oregon

**W. L. WRIGHT**  
Mortician & Funeral Director  
Halsey and Harrisburg  
Call D. TAYLOR, Halsey, or  
W. L. WRIGHT, Harrisburg

### State Teachers' Meeting

The meeting of the representative council of the Oregon State Teachers' Association will be held in the Lincoln high school auditorium, Eugene, Monday, Dec. 29.

The first general assembly will be at 9 a. m. Tuesday, Dec. 30. The program follows:

9:00 a. m. Assembly singing.  
9:15 a. m. Invocation.  
9:20 a. m. Introductory statement—Superintendent A. C. Strange.

9:30 a. m. Education in a Democracy—President Thomas W. Butcher, Kansas state teachers' college.

10:30 a. m. A nation-wide program for rural education.

11:30 a. m. Address—Miss Olive M. Jones, ex-president of N. E. A., New York.

Tuesday afternoon and Wednesday morning, the teachers will meet in the various departmental sections. Wednesday afternoon the association will conclude its work with the following program:

1:15 p. m. Assembly singing.  
1:30 p. m. Report of committee on resolutions.

1:45 p. m. An Outsider's Views of Oregon's Rural Needs Mrs. Mabel Carney.

2:30 p. m. Address—Miss Olive M. Jones.

3:15 p. m. Some Observations on Government in America—President Butcher.

### Jag, Whoopie! Jail

While the Globe theater was illustrating the results of breaking all the ten commandments, Thursday night, at Albany, John Ehrenreich and a female companion smashed several of them and some windows and other things at Brownsville.

The pair registered at the hotel as Mr. and Mrs. R. L. Wright, but it appears that in this instance Wright was wrong. The pair left their room after a while, both of them boozed, and the man tried to crank up his machine, which stood in front of the hotel, but Lizzie balked. Then he threw some bad language, but that didn't move her. He smashed the windshield, but still she wouldn't go. He had some bottles, empty by this time, and these he hurled through the windows of nearby stores. The couple then returned to their room. "The morning after" the city marshal arrested them and Deputy Sheriff Chandler furnished a car that would go without a cursing and took them to Albany and assigned them very safe quarters.

Ehrenreich is an Albany youth known to the police. The woman is Viola Edwards and also of Albany. She slipped out of the hotel by a side door and started for Halsey, but was caught. Halsey would not have been a congenial refuge for her under the circumstances.

Geo. Maxwell and wife were in Albany Thursday.

**HOW TO SOLVE A CROSS-WORD PUZZLE**  
When the correct letters are placed in the white spaces this puzzle will spell words both vertically and horizontally. The first letter in each word is indicated by a number, which refers to the definition listed below the puzzle. Thus No. 1 under the column headed "horizontal" defines a word which will fill the white spaces up to the first black square to the right, and a number under "vertical" defines a word which will fill the white squares to the next black one below. No letters go in the black spaces. All words used are dictionary words, except proper names. Abbreviations, slang, initials, technical terms and obsolete forms are indicated in the definitions.

### CROSS-WORD PUZZLE No. 1

**"STEPPING STONES"**  
If you like them easy this one will suit you, for the interlock helps you over the stickers. If you're in the expert class you can find an unusual word or two. This puzzle contains every letter in the alphabet except "k".

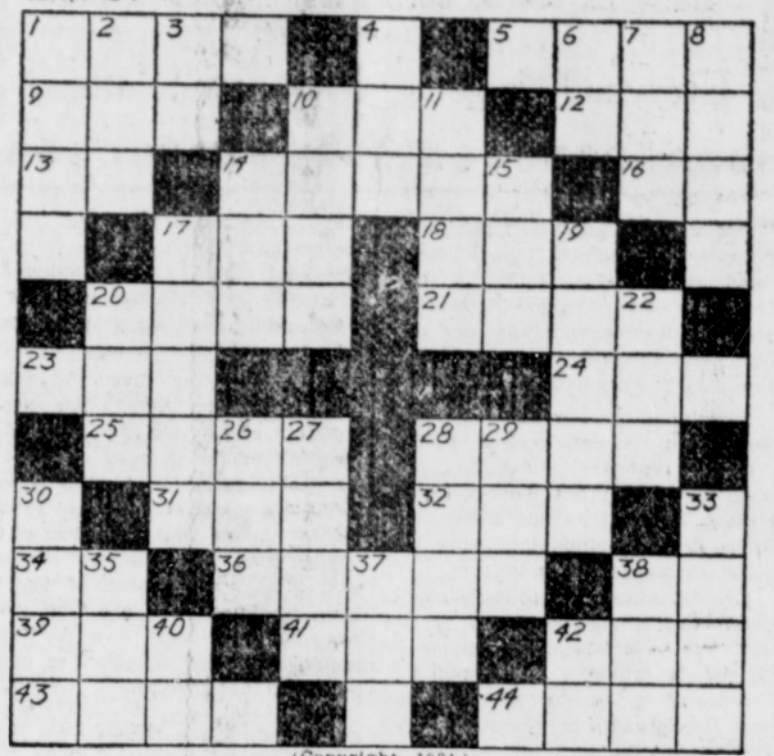

- |                                   |                             |
|-----------------------------------|-----------------------------|
| Horizontal.                       | Vertical                    |
| 1—Mohammedan call to prayer       | 1—Acknowledge               |
| 5—Fatten                          | 2—Tool for trimming slates  |
| 8—Large vehicle                   | 3—Indefinite article        |
| 10—By way of                      | 4—Species of pine           |
| 12—South American reptile         | 6—Hebrew month              |
| 13—Beast of burden                | 7—Decay                     |
| 14—Boy's name                     | 8—Attempt                   |
| 16—Initials of a famous President | 10—Receptacle               |
| 17—Possession                     | 11—Region                   |
| 18—Elongated fish                 | 14—Head covering            |
| 20—To allot                       | 15—Coniferous tree          |
| 21—At a distance                  | 17—Listless                 |
| 23—Body of water                  | 19—Cowboy's rope            |
| 24—To fix                         | 20—Cat's cry                |
| 25—Envelop                        | 22—Affirmative              |
| 28—Luck                           | 26—High in the scale        |
| 31—Crafter                        | 27—Funeral pile             |
| 32—Card Game                      | 28—Dancing shoe             |
| 34—Impersonal pronoun             | 29—Goddess of Dawn          |
| 36—Sets of three                  | 30—Islands of the South Sea |
| 38—Note of scale                  | 32—Simplification           |
| 39—Notch                          | 35—A soldier                |
| 41—Unit of work                   | 37—Anger                    |
| 42—Human beings                   | 38—Meadow                   |
| 43—Metal                          | 40—Proceed                  |
| 44—A landing place                | 42—Greek letter             |
- (Copyright, 1924.)  
The solution will appear in next issue.

**Electricity on the Farm**  
(The Open Window)  
Interest in rural electric service over the territory of the Oregon Light and Power company, with headquarters at Baker, is rapidly increasing, and several rural communities are planning co-operative movements to secure electric service.  
Owing to the sparsely settled nature of eastern Oregon the cost of such service is in most cases uneconomical unless the farmers undertake to use electricity for other purposes than lighting. So the chief endeavor of the company is to educate farmers in the use of power for agriculture and in the home.  
Many rural surveys have been made and extensions are expected.

**HALSEY STATE BANK**  
Halsey, Oregon  
CAPITAL AND SURPLUS \$35,000  
Commercial and Savings accounts Solicited

For More egg production  
Use **Fisher's Egg Producer**  
Special price on one-half ton and ton lots  
A fresh stock of  
**JERSEE MILK FOOD COMPOUND** in bulk enables us to supply you with any amount desired  
The economical food for calves, pigs and poultry  
**O. W. FRUM**

Economy, Beauty and Quality  
can be put into your kitchen by the installation of one of our  
**BRIDGE & BEACH**  
Best by Test  
**RANGES**  
See our new and complete line of  
**HEATERS**  
The prices are right  
**HILL & CO**

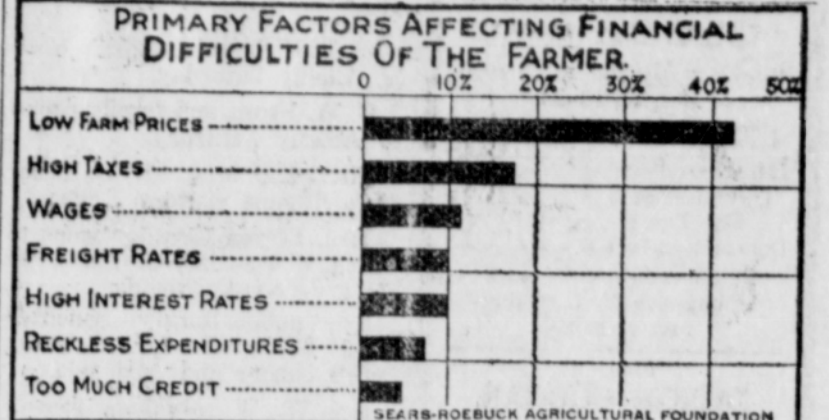

Forty-two per cent of the farmers in the United States blame their financial difficulties on the low prices of farm products, according to the Sears-Roebuck Agricultural Foundation, which has completed a study of the primary factors affecting the financial difficulties of the farmer based on a survey made by the United States Department of Agriculture. Seventeen per cent of the farmers feel that high taxes are the direct cause of the farm depression, eleven per cent blame the high costs for farm labor, ten per cent feel that high freight rates are responsible, ten per cent blame the high interest, six per cent credit the depression to reckless expenditures during boom period, and four per cent think it was too much credit.  
An inquiry made by the Department of Agriculture through both bankers and farmers shows that on an average 5 per cent of the farm owners in 15 corn and wheat-producing states lost their farms through foreclosure or bankruptcy during the late depression. Four and a half per cent more had turned over their farms to creditors without legal process, making a total of about 9.5 per cent who had lost their farms with or without legal proceedings. An additional 15 per cent were really bankrupt, but were holding on through the leniency of their creditors. By groups of states the percentage of owner-farmers who lost their farms since 1920 were as follows: Five East North Central states, nearly 6 per cent; seven North Central states, over 9 per cent; and for the three Mountain states nearly 20 per cent. The percentage of tenants who lost their property ran materially higher.  
Records of the Department of Justice indicate that in the pre-war years, 5 per cent of all the bankruptcy cases were farmers. During the deflation 14 per cent of all bankruptcy cases were farmers. In some of these states where in pre-war years the farmer bankruptcy cases represented about 7 per cent of all such cases, this percentage in 1922 had risen to nearly 30 per cent.  
These losses have not been due to inefficiency on the part of the farmers, points out the Agricultural Foundation, as practically all of them were incurred by men who had been doing fairly well until they entered the period of drastic deflation.

"Science Plus Farm Practice"  
**Oregon Agricultural College**  
**WINTER SHORT COURSES**  
Eleven courses with names and dates as follows:  
Dairy Manufacturing Jan. 5-31  
Dairy Herd Management Jan. 5 to March 20  
Fourth Annual Cannery School Feb. 2-20  
Poultry Husbandry Feb. 2 to March 14  
Land Classification and Appraisal Feb. 2-7  
Farm Mechanics  
Farm Power and Power Equipment, Jan. 6 to March 10  
Gas Engines, Tractors and Equipment, Jan. 19-23  
General Farm Repair, January 26-30  
Farm Water Supply and Sanitation, Feb. 2-6  
Gas and Electric Light and Power, Feb. 9-13  
Farm Concrete Construction, Feb. 16-20  
For full information address  
**DEAN OF AGRICULTURE, CORVALLIS, ORE.**

**The Enterprise**  
**BIG BARGAIN OFFER**  
Save 1/2 On Your MAGAZINES!  
**5 FOR ONE YEAR \$2.00**  
The American Needlewoman  
The Household Good Stories  
The Farm Journal  
**AND THIS NEWSPAPER.**  
A rare and unusual money saving bargain offer in reading matter for the whole family for a year. We offer this combination to our readers for a short time only. Renewal subscriptions will be extended for one year from present date of expiration.  
**48 BIG INTERESTING! ISSUES AT 1/2 PRICE!**  
This is your chance to get 12 big issues of each of these four valuable magazines—48 issues in all—at half the usual subscription price. Reading matter for the whole family—fiction, patterns, embroidery, recipes, poultry, dairy, livestock, crops, farm management, etc. Don't miss this unusual opportunity to get this valuable, interesting and instructive group of magazines. If you are already a subscriber to any of these magazines your subscription will be extended for one year.  
**Order Now!** Send in your order now! This offer is made for a short time only. Both new and renewal subscriptions to this paper will receive these magazines. But don't wait until the offer has been withdrawn. All Five for One Year—ORDER NOW!  
Send your order to our office  
Give the magazines to your friends as Christmas gifts or keep them yourself  
Call and see sample copies.

No church service ever better taught religion and morality or that "the wages of sin is death" than did "The Ten Commandments" at the Globe theater, Albany, last week. The attendance, too, was about up to capacity.

Clarence Boggis bogged clear down Friday, when a jury at Albany convicted him of complicity in the Shedd bank robbery, and shuddered and sobbed where he sat. Neilson was convicted with him. Sitters got a sentence of 15 years and Replogle, who is under 18, was turned over to County Judge Payne in the juvenile court.

Samuel Gompers is dead.

The Lebanon cannery is expected to run all winter on prunes from California and Roseburg, carloads of which are constantly arriving.

**Hall's Catarrh Medicine** will do what we claim for it—rid your system of Catarrh or Deafness caused by Catarrh.  
Sold by druggists for over 40 years  
**F. J. CHENEY & CO., Toledo, Ohio**