

U. of O. Library

HALSEY ENTERPRISE

VOL. 9, NO. 47

HALSEY, LINN COUNTY, OREGON, JULY 28 1921

\$1.50 PER YEAR

THE HALSEY STATE BANK

HALSEY, OREGON

Capital and Surplus \$34,000

Interest paid on time certificates of deposit
We invite your banking business

C. H. KOONTZ, Pres. D. TAYLOR, Vice-Pres.
B. M. BOND, Cashier

The First Savings Bank of Albany, Oregon 'WHERE SAVINGS ARE SAFE'

Is a good place to deposit your savings. 4 percent interest on savings accounts that run three months, six months or a year. Interest paid semi-annually.

Smith Bros.' Market

Fresh and Cured Meats Always On Hand. Also Other Meats in Season.

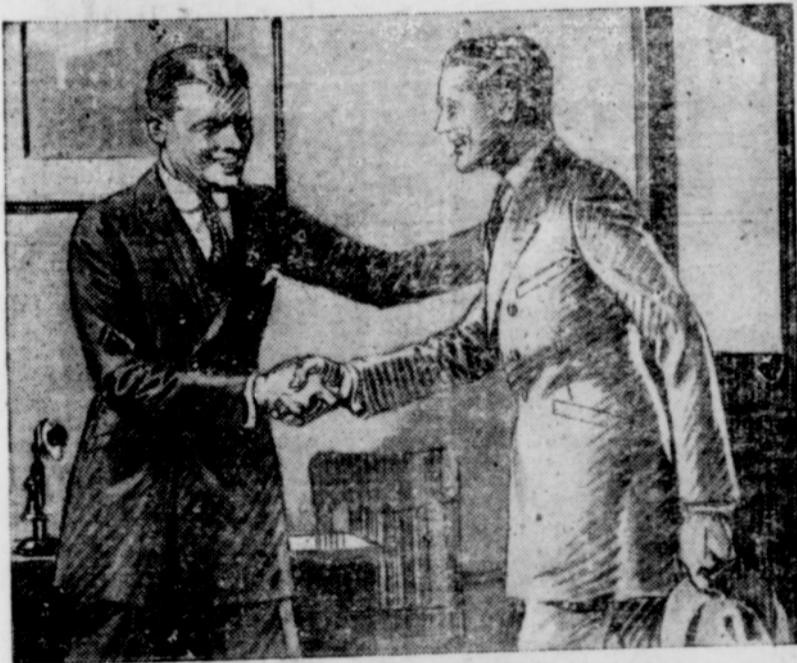

CLOTHES MAY NOT MAKE THE MAN

But often makes the only impression others get of him
When former comrades meet, there is a lot of personal satisfaction if your clothes inspire the question

Who's Your Taylor?

Your answer, if you wear the best quality-value possible to secure anywhere, is of course

Ed V. Price & Co.

TAILORING—TO INDIVIDUAL MEASURE

There is a personal style for you in both fashion and fabric—at the right price.

M. V. KOONTZ CO.

Middle West Settlers' Excursion Postponed

Following the recent announcement that the date of the settlers' excursion from the middle west to Oregon had been postponed from July 19th to September 20th upon request of large numbers of homeseekers who are unable to make the trip till after harvest, the Oregon State Chamber of Commerce is making complete preparations for the September trip.

Commercial clubs of the state have been urged to complete the listing of available lands in each community for the information of the settlers, and these listed lands will be placed in the hands of each member of the party, according to Secretary Quayle. In this way the homeseeker will know in advance the price and description of actual tracts of land in each district in the state.

George Quayle, general secretary of the state chamber, left today on a tour of the state for the purpose of securing representatives of various districts who will assist the state chamber representative in the middle west in the work of lining up prospective settlers.

A long telegram from Omaha, requesting additional literature on Oregon for distribution among prospective settlers, stated that a large number of homeseekers are preparing to come to Oregon in September after harvest is over.

Oregon Grain Growers Would Organize

Messrs. Barnes and Howard of the Oregon Cooperative Grain Growers Association were in Halsey last Thursday in the interest of that organization and held a meeting at the opera house; but, owing to the fact that there had been no announcement of the meeting previous to that evening, the attendance was very light. Mr. Howard told us that they had been very successful in securing members in Lane county and interest all over the Northwest is very great, there being something like fourteen thousand members. Mr. Howard expects to spend several days among the farmers in this vicinity in an endeavor to interest them in the movement, and no doubt he will be successful in securing many members as the belief is becoming firmly established among the producers that cooperation in marketing their wares is the only chance for them to secure their share of the selling price. That there has been too many non-producers, middlemen, etc., living off the profits made on farm produce is a foregone conclusion, and any movement that will bring the producer and consumer nearer together should meet with the approval of both these classes and will eventually prove successful.

The removal of the Fred Burkhardt warehouse to make room for the right of way of the Pacific highway at Alford station is one of the problems encountered by the county court in securing right of way that will parralel the S. P. track from Halsey to Harrisburg.

Mrs. Eliza Brandon went to Shedd last Friday to see her friend, Mrs. Wm. Morgan at Saddle Butte, who has not been well for some time.

Rialto Friday nights,

Linn County Farmers in Convention

At a recent meeting of the Farm Bureau in Albany at which fifty farmers were present the following prices to be charged by threshermen and balers were fixed. Prices to be paid for labor for 1921 were also determined.

The threshing scale is as follows:
For threshing wheat, 22c sack.
Threshing oats, 16c per sack.
Threshing barley, 18c per sack.
Vetch, \$12.00 per hour for 6 wagon outfit; \$15.00 per hour for 8 wagon outfit; \$18.00 per hour for 10 wagon outfit.

The following scale of wages is based on a 12 hour day:
Common labor, \$2.50.
Man with team and wagon, \$4.00.
Sack sewer, \$3.00 per day.

This report of the committee, consisting of Walter House, F. W. Robinson, S. W. Good, O. L. Muller, E. H. Petrick, George Weirich, W. M. MacEride, A. Hulbert, and E. A. Chambers, was unanimously adopted.

This scale is approximately a reduction of 33 per cent under that of last year.

The price established for baling was \$8.25 per ton.

Wages for baling based on a ten hour day is as follows:

Roustabout, \$3.50.
Forker, 2.50.
Derick boy, 3.50.
Feeder, 4.00.
Wire boy, 4.00.
Hoedown, 3.00.
Weighers, 2.00.

The committee on bailing prices was S. G. Talia, A. H. Muller, Dan Zeh, W. A. Catey, Amos Ramsay. The report was unanimously adopted.

Linn County Dairy Purebreds Wanted

Idaho wants some of Linn county's purebred dairy cattle, according to a request received by the county agent from F. R. Cammack, field dairyman, extension division of the University of Idaho.

The Idaho breeders are interested in the pure bred cattle of this section, the letter indicates and the news of the wonderful record made by this county in the tuberculosis tests has reached that state. The county agent stated that anyone in the county who has high grade purebred and registered dairy cattle, either Holstein or Jersey, should notify him at once as steps are being taken to secure a carload of registered purebreds to send to Idaho. Definite information as to what they have, and price wanted, should be stated by the owners, the county agent said.—Albany Herald.

ARCHIE CORNELIUS

WATCH MAKER AND JEWELER,

HALSEY, OREGON

Expert Workmanship; Watches and Clocks a specialty.

Give us a trial.

WE HAVE EVERY THING OPTICAL

EYE STRAIN
Is the Cause of Many HUMAN ILLS

If your eyes give you trouble your glasses are annoying SEE US. We can Relieve You

Baneroff Optical Co.
313 1st St. W. Albany. Phone 461

HARVEST IS HERE

So are Repairs, Binding Twine and Bale Ties ready for your service.

Mowing Machines, Rakes and Binders. One Set of Work Harness 2nd hand—price right. Get a Knife Grinder and save time. We have Pumps on hand pitcher and force pumps. Come early while the line is full and you can get what you want.

G. W. MORNHINWEG IMPLEMENT STORE.

SUMMER IS ON

A Full Line of Dr. Hess' Dip and Disinfectant, and Fly Chaser which is appropriate at this season.

Straw and Cloth Hats

For warm weather. Also SHOES for the whole Family.

Something Special

Bulk Cocoa 20 c lb, 2 lb 35 c, 5 lb 75 c, 10 lb \$1.40.
Best Grade Peanut Butter 12 1-2 c lb, 5 lb 60 c, 10 lb \$1.10.

D. H. STURTEVANT.

er Meats in