



AT YOUR GROCER'S

Beautifying Homes.

That a woman should desire an attractive home is both natural and desirable. Women who preside over beautiful homes, especially when these homes reflect their own handiwork, are, as a rule, the most earnest home makers.

A Simple Trick.

It's an easy matter to keep your joints and muscles supple—no matter what your age may be or how you have suffered with rheumatism.

MIGHTY HUNTER

TEDDY ROOSEVELT List of the Important Game Killed By the ex-President and His Son in Africa.

GONDOKORRO, Soudan, Feb. 18.—With the departure today of Col. Roosevelt and others of the hunting party down the Nile in the launch of Gen. Wingate, sirdar of the Egyptian army, the African hunting expedition may be said to have ended.

Colonel Roosevelt has the following bag to his credit: Rhinoceri, including the three white specimens killed in the Lake Albert, Nyanza country, 18; elephants, 9; lions, 7; giraffe, 10; wildebeestes, 4; Thompson's gazelle, 1; hippopotami, 4; buffalo, 8; topi, 5; elands, 4; python, ostrich, leopard, hartebeest, bohor, impalla, waterbuck, zebra, oryx, bushback, oribi and kob, 1 each.

Kermit Roosevelt has killed the following: Lions, 11; elephants, 2; rhinoceri, 3; bongos, 2; sabre, 3; cheetahs, 3; topi, 4; monkeys, 2; wildebeeste, eland, leopard, 1 each.

In Memory of Mrs. Mary Porter.

In the death of Mrs. Mary Porter another Pioneer of 1865 has passed away. Mrs. Porter was born in Franklin county, Kentucky, January 23, 1823.

united with the Baptist church when 13 years old. In 1842 she was married to Dudley M. Porter. In the spring of 1865 the family and a company of neighbors and friends crossed the Missouri river and with a large train of horses and ox teams started for Oregon.

ECZEMA CURABLE

PROOF NOW AT 25c

It is usually very costly to consult a specialist in any disease, but for 25 cents, on a special offer, we can now give to those suffering from eczema or any form of skin disease absolutely instant relief, with prospect of an early cure.

A special trial bottle of oil of wintergreen, thymol and glycerine, etc., as compounded in the Chicago laboratories of the D. D. D. company may be had in our store on this special 25 cent offer.

Ten years of success with this mild, soothing wash, D. D. D. Prescription, has convinced us, and we hope you will accept the special 25 cent offer on D. D. D. Prescription so that you will also be convinced.

A Common Cold.

We claim that if catching cold could be avoided some of the most dangerous and fatal diseases would never be heard of. A cold often forms a culture bed for germs of infectious diseases.

one of her hips, from which she could not recover. She lingered a few weeks and on the morning of the seventh she gently passed away—just fell asleep in Jesus.

Taboo Fake Advertising.

The Hood River Merchants' association held its annual banquet in the Odd Fellows' hall, with about 75 business men present last Friday.

Worn Out.

That's the way you feel about the lungs when you have a hacking cough. It's foolishness to let it go on and trust to luck to get over it.

NOTICE OF FORFEITURE.

To George B. Hayes, his heirs or assigns, Greetings: Notice is hereby given that the undersigned has, in compliance with the Revised Statutes of the United States and the laws of the State of Oregon, performed the annual assessment or development work upon the "Savern," "Humboldt," "Western," "Roseburg" and "May Queen" quartz lode mining claims.

Applications for Grazing Permits.

Notice is hereby given that all applications for permits to graze cattle, horses and sheep within the Siskiyou National forest during the season of 1910, must be filed in my office at Grants Pass, Oregon, on or before March 21, 1910.

Notice of Boundary Board Meeting.

Notice is hereby given that the district Boundary Board will meet in Grants Pass on March 2, 1910, at 1 o'clock p. m., to act on the following petitions:

1st. To change the boundary line of school districts Nos. 22 and 12 so that the southwest quarter of section 10 of township 37 south of range 6 west will be taken from district No. 22 and become a part of district No. 12.

2nd. To change the boundary line of districts 10 and 14 so that the northwest quarter of the northwest quarter of section 21 of township 37 south of range 5 west will be taken from school district No. 10 and become a part of school district No. 14.

Dated this 14th day of February, 1910. LINCOLN SAVAAGE, Secretary of Boundary Board.

NOTICE TO CREDITORS.

In the Matter of the Estate of Edward T. Perry, deceased. Notice is hereby given by the undersigned administratrix of the estate of Edward T. Perry, deceased, to the creditors, and all persons having claims against the said deceased, to present them with necessary vouchers, to H. B. Hendricks, attorney for said estate, at his office on the corner of Sixth and G streets, at Grants Pass, Oregon, within six months from the date of the first publication of this notice in the Rogue River Courier, to-wit, February 11, 1910.

MRS. W. T. PERRY, Administratrix. By H. B. Hendricks, Atty.

SUMMONS.

In the Circuit Court of the State of Oregon for Josephine County. Albert E. Teal, Plaintiff, vs. Lizzie R. Teal, Defendant. To Lizzie R. Teal, the defendant above named: In the name of the State of Oregon, you are hereby required to appear and answer the complaint filed in the above entitled suit within six weeks from the 25th day of February, 1910, and if you fail so to answer, the plaintiff will apply to the Court for the relief demanded in his complaint, to-wit: For a decree dissolving and annulling the bonds of matrimony now existing between the plaintiff and defendant, and for such other and further relief as to the Court may seem equitable.

EXECUTOR'S NOTICE.

Notice is hereby given that the undersigned has been duly appointed as Executor of the estate of Henry D. Sleuter, deceased, by order of the County Court of the State of Oregon for the County of Josephine, and has duly qualified as such officer. All persons having claims against said estate are hereby required to present the same, duly verified and with proper vouchers therefor, to me at the office of J. N. Brown, 122 Abington Building, Portland, Oregon, or at the office of George H. Durham, Masonic Temple, Grants Pass, Oregon, within six months from the date of this notice.

Wood Wanted—300 Cords Wood.

Notice is hereby given that at a meeting of the Board of Education of School District No. 7, Josephine County, Oregon, to be held on Tuesday, March 15, 1910, bids will be received for 300 cords of wood for the uses and purposes of said district for the year 1910-11, said wood to be 100 cords slabs, 100 cords pine, and 100 cords oak; the pine and the oak to be in two foot lengths.

NOTICE OF OFFICIAL SURVEY.

Office of County Surveyor of Josephine County, Oregon. Grants Pass, Ore., Feb. 15, 1910. To S. R. Stambaugh, E. C. Mitchell, A. Bartlett, C. W. Triplett, B. Dimmick, J. Christie, Chas. Ferdine, D. C. Annis, Nancy A. Reynolds, H. B. Alvorsen, M. J. Perham, Emma Johnston, P. B. Herman, J. M. Flynn, John Armstrong, J. M. Lawson, H. C. Kinney, owners of lands to be affected by the survey as hereinafter stated: You are hereby notified that by request of S. Loughbridge, I will, on the 22nd day of March, A. D. 1910, proceed to survey in accordance with Section 6 of House Bill number 113, passed at Session of 1901 of the Legislative Assembly of the State of Oregon, the lands of said S. Loughbridge, which are specifically described as follows, to-wit: The north half of the northeast quarter and the northeast quarter of the northwest quarter of Section 12, Township 26 South, Range 5 West, of the Willamette Meridian, Oregon.

NOTICE OF PUBLICATION.

Department of the Interior, U. S. Land Office at Roseburg, Ore., February 5, 1910. Notice is hereby given that Lewellen B. Hleg, of Nellsville, Whoson, who, on April 15, 1908, made Timber and Stone Application No. 85844, for BEM, Section 26, Township 34 South, Range 5 West, Willamette Meridian, has filed notice of intention to make Final Proof, to establish claim to the land above described, before the Register and Receiver of the U. S. Land Office, at Roseburg, Oregon, on the 12th day of May, 1910.

NOTICE OF PUBLICATION.

Department of the Interior, U. S. Land Office at Roseburg, Ore., January 22, 1910. Notice is hereby given that Arthur H. Daniels, of Dryden, Oregon, who, on March 17, 1904, made Homestead Application (53684), No. 12417, for SE 1/4 of NW 1/4, and NE 1/4 of SW 1/4, Section 4, Township 35 South, Range 7 West, Willamette Meridian, has filed notice of intention to make Final Five Year Proof, to establish claim to the land above described, before Joseph Moss, U. S. Commissioner, at his office, at Grants Pass, Oregon, on the 17th day of March, 1910.

MINERAL APPLICATION.

In the United States Land Office, Roseburg, Oregon. Mineral Application No. 05747. Roseburg, Ore., Feb. 19, 1910. In the Matter of the Application of Nannie Barr for Mineral Patent, Mineral Survey, No. 687. NOTICE IS HEREBY GIVEN, That pursuant to the provisions of Chapter 6 of Title 32 of the Revised Statutes of the United States, the undersigned, Nannie Barr, whose post-office address is Medford, in the County of Jackson, and State of Oregon, who is the owner of 160 acres of placer mining ground situated in Briggs Creek, unorganized, Mining District, in Josephine County, Oregon, the same being mineral survey No. 687, and the same being known as the Barr Consolidated Placer Mine, is about to make application to the United States for a patent for said mining claim, which is more fully described as to metes and bounds by the official plat herewith posted, and by the field notes of survey thereof now filed in the office of the register of the district of lands subject to sale at Roseburg, Oregon, which field notes of survey describe the bounds and extent of said consolidated placer mining claim on the surface, with magnetic variation of 19 1/2 deg. east, as follows, to-wit: Commencing at a pine post 4 1/2 feet long and 4 inches square, set 18 inches in the ground, scribed B. C. P. M., 1-687, whence the quarter section corner between sections 7 and 12, Twp. 36 S., R. 8 and 9 W., not a Willamette Meridian, bears S. 80 deg. 38 min. W. 1930.75 feet; thence east (variation 18 1/2 deg. E.) 2640 feet to corner No. 2; thence south (variation 19 1/2 deg. E.) 660 feet to corner No. 3; thence east (variation 19 deg. E.) 291 feet to corner No. 4; thence south (variation 19 1/2 deg. E.) 1320 feet to corner No. 5; thence west (variation 19 1/2 deg. E.) 130 feet to corner No. 6; thence south (variation 19 1/2 deg. E.) 330 feet to corner No. 7; thence west (variation 19 1/2 deg. E.) 95 feet to corner No. 8; thence south (variation 19 1/2 deg. E.) 330 feet to corner No. 9; thence west (variation 19 1/2 deg. E.) 2640 feet to corner No. 10; thence north (variation 19 1/2 deg. E.) 330 feet to corner No. 11; thence east (variation 19 1/2 deg. E.) 95 feet to corner No. 12; thence north (variation 19 1/2 deg. E.) 330 feet to corner No. 13; thence east (variation 19 deg. E.) 130 feet to corner No. 14; thence north (variation 19 1/2 deg. E.) 1320 feet to corner No. 15; thence west (variation 19 1/2 deg. E.) 291 feet to corner No. 16; thence north (variation 18 1/2 deg. E.) 660 feet to corner No. 1, the place of beginning, containing 160 acres of placer mining ground, located in Section 7 (unsurveyed), Twp. 36 S., R. 8 W. of Willamette Meridian, Josephine County, Oregon.

Said consolidated placer mine consisting of eight original placer mining locations as follows: The E. G. Hurt placer mining claim, as originally located by E. G. Hurt on April 23, 1891, the original location notice of which is recorded in Vol. 5 of Mining Records of Josephine County, Oregon, at page 672 thereof, and the amended location of which is recorded in Vol. 17 of Mining Records of said county at page 337;

Also, the M. E. Daugherty placer mining claim, as located by M. E. Daugherty on April 23, 1897, the original location notice of which is recorded in Vol. 5 of Mining Records of Josephine County, Oregon, at page 671, and the amended location notice of which is recorded in Vol. 17 of Mining Records of said county at page 329;

Also, the Nannie Barr placer mining claim, as located by Nannie Barr on April 23, 1897, the original location notice of which is recorded in Vol. 19 of Mining Records of Josephine County, Oregon, at page 477 thereof, and the amended location notice of which is recorded in Vol. 17 of Mining Records of said county at page 325 thereof;

Also, the Willard Crawford placer mining claim, as located by Willard Crawford on April 23, 1894, the location notice of which is recorded in Vol. 5 of Mining Records of Josephine County, Oregon, at page 670 thereof;

Also, the W. B. Shepherd placer mining claim, as located by W. B. Shepherd April 23, 1891, the location notice of which is recorded in Vol. 5 of Mining Records, Josephine County, Oregon, at pages 672-3 thereof;

Also, the Ada Barr placer mining claim, as located by Ada Barr on April 23, 1891, the location notice of which is recorded in Vol. 5 of Mining Records of Josephine County, Oregon, at page 669 thereof.

Also, the Linda Crawford placer mining claim, as located by Linda Crawford on April 23, 1891, the location notice of which is recorded in Vol. 5 of Mining Records of Josephine County, Oregon, at page 670 thereof.

Also, the W. H. Barr placer mining claim, as located by W. H. Barr on December 5, 1906, the location notice of which is recorded in Vol. 17 of Mining Records of Josephine County, at page 332 thereof.

The same having been amended and consolidated by an amended and consolidated placer mining notice made by the undersigned, Nannie Barr, dated January 21, 1907, and recorded on January 25, 1907, in Vol. 17 of Mining Records of Josephine County, Oregon, at pages 374-5 thereof.

Any and all persons claiming adversely the above described mining ground, or any portion thereof so described, surveyed, platted and applied for, are hereby notified that unless their adverse claims are duly filed according to law and the regulations thereunder within the time prescribed by law with the register of the United States Land Office at Roseburg, in the County of Douglas and State of Oregon, they will be barred by virtue of the provisions of said statute. BENJAMIN F. JONES, Register.

Page Wire Fence

The Fence that OUTLASTS THEM ALL. Admitted to be the Strongest Wire Fence in existence.

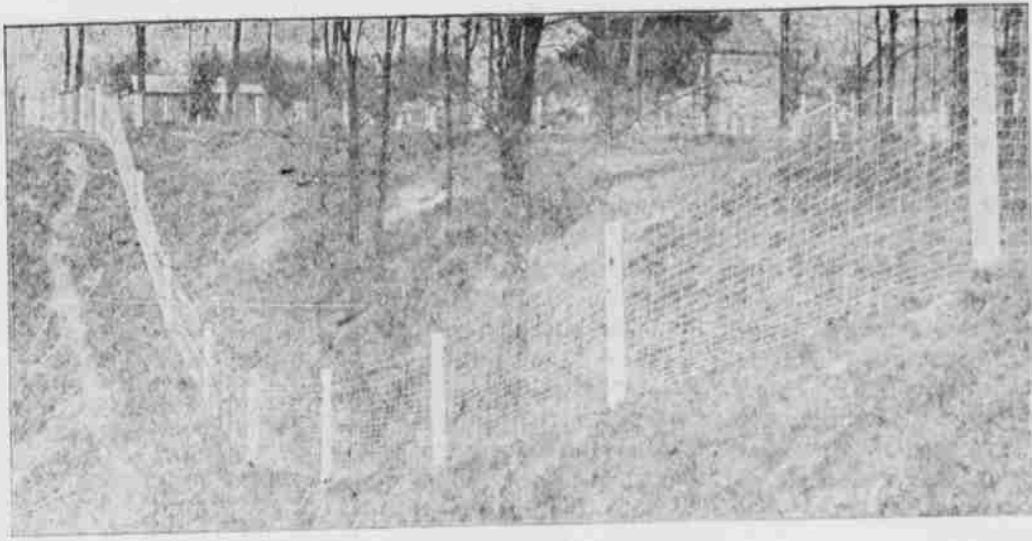

Tests by experts prove that PAGE WIRE has double the tensile strength of the best Bessemer steel used in common wire fence. And twenty-five years of continuous test by actual users prove that its durability is phenomenal.

No other wire fence has equaled its record for long and satisfactory service, under the most extreme conditions to which a fence may be subjected.

This wonderful wire is High Carbon, Plain Open Hearth Steel. It has not been weakened by welding. The Page Knot—THE KNOT THAT WON'T COME OFF—is actually WOVEN of continuous wire and is not a mere "staple" or "hinge" to unwrap or a "weld" to weaken the wires. No kink of the horizontal wire; no raw ends to catch, pull wool or generate rust to poison the whole fabric. The galvanizing is 50 percent better than is used on common fence wire, giving almost REST-RESISTANCE. The spiral coil gives the marvelous ELASTICITY which prevents sagging and adapts PAGE FENCE to hills and hollows.

The coil supplies the TENSION which makes PAGE FENCE self-supporting over a long span, thus saving 50 posts every 100 rods, besides saving staples, nails and labor.

PAGE RABBIT AND STOCK FENCES

are the very best that money can buy or modern science produce, they are guaranteed twice as strong as any fences sold; better spaced, they will actually turn rabbits—no guess work or failures, and it is not necessary for "protection against stock, large, four or more strands of barbed wire" to be stretched along side a PAGE FENCE—the fence protects itself.

PAGE FENCE sells for far less money, quality considered, than any other fence—besides we furnish man and tools and assist in the erection of every rod of PAGE FENCE without extra cost. We guarantee every rod.

Examine all fences of all makes then call and we will show you PAGE FENCE and explain its superiority and give you prices on any amount or style.

We fence farms complete, and can give you estimates on any amount of either regular or special fences.

Gaddis & Dixon "The PAGE FENCE MEN"

J. D. FRANKLIN, Local Representative

Office with Coran-Booth Hardware Company GRANTS PASS, OREGON