

HIGHWAY MACHINES

NEW INVENTIONS THAT ARE GREAT VALUE IN ROAD BUILDING. Road Roller Now Made That Can Be Converted into a Traction Engine.

THEIR HOME A PARK

RHODE ISLAND FACTORY EMPLOYEES HAVE HANDSOME SURROUNDINGS. Officials of the Company Give Cash Prizes Annually to Those Who Improve Their Homes the Most—Rush City's Transformation.

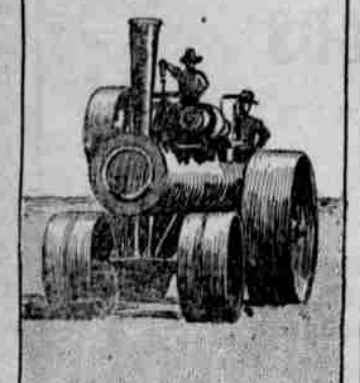

MODERN ROAD ROLLER.

wheels be converted from road rollers into traction engines it is possible to employ them for all the various tasks of operating a stone crusher, hauling the stone to the road and finally rolling the new made road.

One of these road building automobiles will, when in use as a traction engine, haul a load of at least fifteen tons of stone over an ordinary road.

In this time saving method of road building the stone is dumped from the crusher into the car, hauled by any desired point on the road by means of the roller traction engine and then spread over the surface undergoing improvement.

Other new paraphernalia of great value in twentieth century road building operations are the complete portable rock crushing outfits, including not only movable rock crushers proper, but portable bins on wheels.

There have been introduced during the past few years some very wonderful road machines which will plow and grade at surprising angles and will work quite as well with one wheel high up on the bank and the other down in a rut as the ordinary apparatus would with the wheels on a level.

Construction of Schoolhouses. In erecting schoolhouses all the points should be put into the walls and roof of the building and in the construction of those parts which only delight the eye.

Stop That Cough! Herbine. Renders the bile more fluid and thus helps the blood to flow; it affords prompt relief from biliousness, indigestion, sick and nervous headache, and the over-indulgence in food and drink.

The Death Penalty. A little thing sometimes results in death. Thus a mere scratch, insignificant cuts or puny blisters have paid the death penalty.

Violent Attack of Diarrhoea Cured by Chamberlain's Colic, Cholera and Diarrhoea Remedy and Peppermint Cure.

A short time ago I was taken with a violent attack of diarrhoea and believe I would have died if I had not gotten relief.

World's Fair Excursion. The Denver & Rio Grande, in connection with the Missouri Pacific, will run a series of Personally Conducted Excursions to the World's Fair during June.

Taken With Cramps. Wm. Kirman, a member of the bridge gang working near Littleport was taken suddenly ill Thursday night with cramps and a kind of cholera.

How About Your Summer Vacation? Newport on Yaquina Bay is the ideal seaside resort of the North Pacific Coast.

Mrs. Laura S. Webb. Vice-President Woman's Democratic Club of Northern Ohio.

Wine of Cardui. The startling announcement that a preventative of suicide had been discovered will interest many.

Stop That Cough! Herbine. Renders the bile more fluid and thus helps the blood to flow; it affords prompt relief from biliousness, indigestion, sick and nervous headache, and the over-indulgence in food and drink.

WINE OF CARDUI. The startling announcement that a preventative of suicide had been discovered will interest many.



ELY'S CREAM BALM. This Remedy is a Specific, Sure to Give Satisfaction. GIVES RELIEF AT ONCE.

Violent Attack of Diarrhoea Cured by Chamberlain's Colic, Cholera and Diarrhoea Remedy and Peppermint Cure.

World's Fair Excursion. The Denver & Rio Grande, in connection with the Missouri Pacific, will run a series of Personally Conducted Excursions to the World's Fair during June.

Taken With Cramps. Wm. Kirman, a member of the bridge gang working near Littleport was taken suddenly ill Thursday night with cramps and a kind of cholera.

How About Your Summer Vacation? Newport on Yaquina Bay is the ideal seaside resort of the North Pacific Coast.

Mrs. Laura S. Webb. Vice-President Woman's Democratic Club of Northern Ohio.

Wine of Cardui. The startling announcement that a preventative of suicide had been discovered will interest many.

Stop That Cough! Herbine. Renders the bile more fluid and thus helps the blood to flow; it affords prompt relief from biliousness, indigestion, sick and nervous headache, and the over-indulgence in food and drink.

WINE OF CARDUI. The startling announcement that a preventative of suicide had been discovered will interest many.

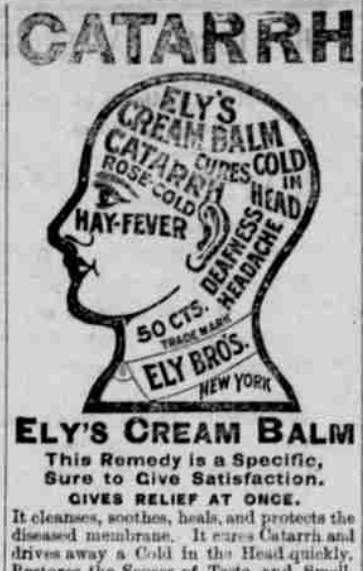

CATARRH. ELY'S CREAM BALM. This Remedy is a Specific, Sure to Give Satisfaction. GIVES RELIEF AT ONCE.

Violent Attack of Diarrhoea Cured by Chamberlain's Colic, Cholera and Diarrhoea Remedy and Peppermint Cure.

World's Fair Excursion. The Denver & Rio Grande, in connection with the Missouri Pacific, will run a series of Personally Conducted Excursions to the World's Fair during June.

Taken With Cramps. Wm. Kirman, a member of the bridge gang working near Littleport was taken suddenly ill Thursday night with cramps and a kind of cholera.

How About Your Summer Vacation? Newport on Yaquina Bay is the ideal seaside resort of the North Pacific Coast.

Mrs. Laura S. Webb. Vice-President Woman's Democratic Club of Northern Ohio.

Wine of Cardui. The startling announcement that a preventative of suicide had been discovered will interest many.

Stop That Cough! Herbine. Renders the bile more fluid and thus helps the blood to flow; it affords prompt relief from biliousness, indigestion, sick and nervous headache, and the over-indulgence in food and drink.

WINE OF CARDUI. The startling announcement that a preventative of suicide had been discovered will interest many.

NOTICE OF FINAL ACCOUNT. Notice is hereby given that under and by virtue of an order of the county court of the State of Oregon for Josephine county, made, rendered and entered of record in the matter of the Estate of Nathan P. Dodge, deceased, on the 17th day of August, 1904, at 10 a. m. of said day, the Court House in Grants Pass, Oregon, was fixed by the Court as the time and place for hearing objections to the final account of said executor, MARY E. DODGE, Executrix of the Estate of Nathan P. Dodge, deceased.

NOTICE TO CREDITORS. Estate of Sarah Max. Notice is hereby given by the executrix of the Estate of Sarah Max, well, deceased, to the creditors and all persons having claims against the said deceased, to exhibit them with necessary vouchers, within six months from the date of the first publication of this notice, to the executrix at her home at Wilderville, in Josephine County, Oregon.

ASSESSMENT NOTICE. Pacific Pine Needle Co. Location of principal place, 63 business San Francisco, Cal., location of works Grants Pass, Ore.

DIRECTORY. JOSEPHINE COUNTY OFFICERS. Judge: J. O. Booth. Commissioners: J. C. Lovelace, S. F. Chesler, J. T. Taylor, Sheriff: Geo. W. Lewis, Deputy Sheriff: Ernest Lester, J. T. Taylor, School Supt.: Lincoln Savage, Assessor: W. H. Hall, Coroner: W. H. Flanagan.

NOTICE OF PUBLICATION. Timber Land, Act June 3, 1878. Roseburg, Ore., July 7, 1904. Notice is hereby given that in compliance with the provisions of the act of Congress of June 3, 1878, entitled "An act for the sale of timber lands in the State of California, Oregon, Nevada, and Washington Territory," as extended to all the Public Land States by act of August 4, 1892.

NOTICE OF PUBLICATION. Timber Land, Act June 3, 1878. Roseburg, Ore., July 7, 1904. Notice is hereby given that in compliance with the provisions of the act of Congress of June 3, 1878, entitled "An act for the sale of timber lands in the State of California, Oregon, Nevada, and Washington Territory," as extended to all the Public Land States by act of August 4, 1892.

NOTICE OF PUBLICATION. Timber Land, Act June 3, 1878. Roseburg, Ore., July 7, 1904. Notice is hereby given that in compliance with the provisions of the act of Congress of June 3, 1878, entitled "An act for the sale of timber lands in the State of California, Oregon, Nevada, and Washington Territory," as extended to all the Public Land States by act of August 4, 1892.

NOTICE OF PUBLICATION. Timber Land, Act June 3, 1878. Roseburg, Ore., July 7, 1904. Notice is hereby given that in compliance with the provisions of the act of Congress of June 3, 1878, entitled "An act for the sale of timber lands in the State of California, Oregon, Nevada, and Washington Territory," as extended to all the Public Land States by act of August 4, 1892.

NOTICE OF PUBLICATION. Timber Land, Act June 3, 1878. Roseburg, Ore., July 7, 1904. Notice is hereby given that in compliance with the provisions of the act of Congress of June 3, 1878, entitled "An act for the sale of timber lands in the State of California, Oregon, Nevada, and Washington Territory," as extended to all the Public Land States by act of August 4, 1892.

NOTICE OF PUBLICATION. Timber Land, Act June 3, 1878. Roseburg, Ore., July 7, 1904. Notice is hereby given that in compliance with the provisions of the act of Congress of June 3, 1878, entitled "An act for the sale of timber lands in the State of California, Oregon, Nevada, and Washington Territory," as extended to all the Public Land States by act of August 4, 1892.

44th Annual State Fair. Salem, Oregon. Sept. 12 to 17. Good attractions, Splendid Racing, Best Band Music, \$10.00 in Premiums. Magnificent Stock Show, a Fine Camp Ground with room for all, Fresh Water piped into the ground, plenty of shade, good street car service, and lots of Entertainment and Education for Everybody.

ASK THE AGENT FOR TICKETS VIA GREAT NORTHERN RAILWAY. TO SPOKANE, ST. PAUL, DULUTH, MINNEAPOLIS, CHICAGO, ST. LOUIS AND ALL PORTS EAST AND SOUTH. OVERLAND TRAINS DAILY. THE FLYER AND THE FAST MAIL.

GO YEARS' EXPERIENCE PATENTS. TRADE MARK DESIGN COPYRIGHTS ETC. MUNN & CO. 361 Broadway, New York.

GRAND PRIZE PARIS 1900. COLUMBIA CYLINDER RECORDS. WE HOLD THE RECORD. NEW PROCESS. Black Super-hardened. Beautiful quality of tone. Much more durable than any other cylinder.

Columbia Phonograph Company. 128 Seventh Street, PORTLAND, ORE. GRAND PRIZE PARIS 1900. For sale in Grants Pass by W. A. Paddock.

Corvallis & Eastern R. R. Time Card No. 25. No. 2 for Yaquina—Leaves Albany, Ore., 12:45 P. M., Arrives Corvallis, Ore., 1:45 P. M., Arrives Yaquina, Ore., 6:40 P. M.

BRIGHT'S DISEASE. The largest sum ever paid for a private cure of Bright's disease in San Francisco, Aug. 30, 1901. The patient, a young man, had been suffering for several years with Bright's disease and had been advised by the best physicians to give up.

TO ST. LOUIS AND THE WORLD'S FAIR. Travel via Denver and the Burlington Route to St. Louis if you want an interesting, comfortable and safe journey. The Burlington is the only railroad running its own trains over its own rails all the way from Denver to St. Louis.

The DENVER & RIO GRANDE RAILROAD. HO! FOR ST. LOUIS AND THE WORLD'S FAIR. WILL YOU BE THERE? See Nature's Art Gallery of the Rockies in addition to the attractions at St. Louis. This can only be done by going or returning via the "SCENIC LINE OF THE WORLD."

UNRIVALED SCENIC ATTRACTIONS. UNEQUALLED DINING CAR SERVICE. UNSURPASSED IN EFFORTS TO PLEASE. Write for illustrated booklet of Colorado's famous sights and resorts. W. C. MCBRIDE, General Agent. PORTLAND, OREGON.

LADIES, ATTENTION! Original and only genuine FRENCH TANSY WAVERS for sale by leading druggists, 25c per box. Safe and reliable. Accept no substitute.

OREGON SHORT LINE AND UNION PACIFIC. Three Trains to the East Daily. Through Pullman standard and tourist sleeping cars daily to Omaha, Chicago, Spokane, tourist sleeping cars daily to Kansas City, through Pullman tourist sleeping cars (personally conducted) weekly to Chicago, Kansas City, reaching chair cars (seats free) to the East daily.

70 HOURS PORTLAND TO CHICAGO. No change of cars. DEPART FROM PORTLAND: 8:15 a. m., Special, Kansas City, St. Paul, Chicago, and East. 9:15 a. m., Atlantic Express, St. Paul, Chicago, and East.

Scientific American. A handsomely illustrated weekly. Largest circulation of any scientific journal. Terms, \$3 a year in advance. MUNN & CO. 361 Broadway, New York.

GRAND PRIZE PARIS 1900. COLUMBIA CYLINDER RECORDS. WE HOLD THE RECORD. NEW PROCESS. Black Super-hardened. Beautiful quality of tone. Much more durable than any other cylinder.

Columbia Phonograph Company. 128 Seventh Street, PORTLAND, ORE. GRAND PRIZE PARIS 1900. For sale in Grants Pass by W. A. Paddock.

Corvallis & Eastern R. R. Time Card No. 25. No. 2 for Yaquina—Leaves Albany, Ore., 12:45 P. M., Arrives Corvallis, Ore., 1:45 P. M., Arrives Yaquina, Ore., 6:40 P. M.

BRIGHT'S DISEASE. The largest sum ever paid for a private cure of Bright's disease in San Francisco, Aug. 30, 1901. The patient, a young man, had been suffering for several years with Bright's disease and had been advised by the best physicians to give up.

TO ST. LOUIS AND THE WORLD'S FAIR. Travel via Denver and the Burlington Route to St. Louis if you want an interesting, comfortable and safe journey. The Burlington is the only railroad running its own trains over its own rails all the way from Denver to St. Louis.

The DENVER & RIO GRANDE RAILROAD. HO! FOR ST. LOUIS AND THE WORLD'S FAIR. WILL YOU BE THERE? See Nature's Art Gallery of the Rockies in addition to the attractions at St. Louis. This can only be done by going or returning via the "SCENIC LINE OF THE WORLD."