HUMAN NATURE.

"The talk about viewing the country and studying human nature from the window of a railroad car doesn't approach results obtained from viewing the public and studying human nature from the window of a large post office," said an employe of the Washington post office.

"Not long ago a woman hurried up to the window, and I could see from the gratified expression on her face that she was dead sure she would soon make another woman feel unhappy, only in this case the 'other woman' happened to be a man.

"'Oh, say, Mr. Clerk,' she cried, eagerly, 'can feather beds be sent through the mails?'

"'Well, we don't encourage the practice, miss,' I answered, frowning to save a smile.

"'There!' she exclaimed, triumphantly, to a companion in a raglan, who had, in the meantime, come up, 'Charlie will have to pay me the box of candy. You see,' she explained to me, 'a gentleman friend bet me a box of candy against a box of cigars that he could send a feather bed through the mails, and I bet him he couldn't, and now I have won. Oh, I am so glad. Charlie is so smart.'

"'He can send a feather bed if he makes it small enough, and it doesn't weigh over four pounds, miss,' I resumed, 'or any other article that is mailable, provided he does not register it, as size cuts no ice so long as it is to be delivered in the United States but if it is to go to foreign shores, then both size and weight are very important. If he brings the bed down, miss, we will send it for him if properly packed and the postage is prepaid. You have lost your bet.'

"'Well, he won't,' she answered, mad clear through, 'and I won't pay it, either, and the looks those two women gave me were as inky as jet as they swished out of the building. It would have been a good joke on her if her beau had had a little feather bed made up and mailed to her.

"The questions which are fired into us would make the face of an eight day clock look troubled to find ready and satisfactory answers. Men, as a rule, accept our statements, but women are inclined to doubt and form conclusions of their own. The men at the inquiry windows in the big rail road stations have the same experience, but that is what we and they are paid for.

"Two women came in one day, and one asked if she could send her pet canary to Philadelphia in its cage. I said she could if she first killed the canary, took the body to a taxidermist's, had it thoroughly dried and prepared, replaced it in the cage and even included a small box of birdseed to assuage its hunger en route, provided the whole paraphernalia did not weigh over four pounds, but that anything alive had to be shipped by express.

"'Why,' she said, very indignantly, 'my landlady told me at breakfast that I could send the canary. The idea!'

"'She meant after the cat had killed it and it was stuffed—just like you were stuffed,' said her companion, with a smile. But the other one didn't crack a break in the bloom on her fair cheek.

"I have had well-dressed, and evidently well-educated people ask me the rate of postage to some foreign country, say Russia, and when told that the United States five-cent stamp will carry a half-ounce letter to practically all countries in the world, big or little, near or far, from England to the Niger coast protectorate, Afghanistan, Abyssinia, the Pitcairn islands and other places as remote, they say:

"'I know the rate to London and Paris, but I thought,' etc., and they had another 'think coming.'

"Nearly all of the different countries of the world, and all of the principal ones, are members of what is known as the Universal Postal union, and most of those that are not, the little fellows, have agreed upon the same letter postage, five cents, though some outside of the union vary as to weight and size of the article mailed.

"You can make your foreign relatives and correspondents pay the postage on your letters. Postage upon domestic first-class mail matter must be prepaid at least one letter rate of two cents, else it will be held at the post office where it is mailed. The addressee is notified by card, and if he sends the required amount in stamps it is forwarded to him, otherwise it is sent to the dead letter office.

"But you may drop a letter destined for foreign parts without prepayment of postage. It will go forward to destination, and the recipient will be required to pay double rates for the privilege of reading it if he values it that high. On packages, however, intended for abroad, you must pay at least part postage to have it go forward, and the deficiency will be collected and doubled when delivery is made. If you fail to prepay at least a part of the postage upon packages, they go to the dead letter office, and the public do not seem to catch on to this curve of distinction in the two classes of matter. Always prepay postage in all instances, despite the privilege, on all classes of matter intended for home or foreign delivery.

"The Brooklyn woman who objected to her divorced husband paying her alimony in postage stamps and had recourse to the courts, saying that she did not mind receiving it in two-cent stamps, but objected to those of large denominations, as she couldn't sell them, and that is the way he got even with her, probably, reminds me of a man who came in one day and asked for a stamp of the ten-dollar denomination.

"None are issued. The only denominations now issued are the 1, 2, 3, 4, 5, 6, 8, 10 and the ten-cent special delivery, 15, 30 and 50-cent and the $1, $2 and $5 stamps. There is a slight call from all over the country for stamps over the 15-cent issue.

"A woman rushed wildly in here one day, saying that she wanted 'my letter back,' which she had posted a few moments previous. Of course, she thought 'my letter' would be picked right out of a million or so other letters.

"Well, she was able to get 'my letter,' because she was able to comply with the postal laws and regulations governing the withdrawing of mail after mailing and before its dispatch. The utmost care is taken to ascertain that the person desiring to withdraw the letter is the person entitled to do so. Before she was handed 'my letter' she was required to exhibit a written address in the same handwriting as appeared on the envelope, which was her own, and describe it minutely, convincing those in charge that she was the actual sender of it before she got 'my letter' back.

"Another woman came in one day with a redhot stove temper because, as she declared, we had 'given my letter to the meanest old thing that ever lived.' It didn't cool her off a bit when we told her that the postal regulations allowed the delivery of mail to either person where it is addressed to one in care of another. Unless the postmaster is notified to the contrary he is obliged to deliver it to the first of the two persons who may call for it. The other woman must have opened it, read it and revealed it, hence the bright red glow of anger upon the face of the woman at the window."—Washington Star.

HENNIKER'S OLD PIPE

It was definitely arranged and settled—not stipulated, for Henniker was never in any condition to make stipulations; he surrendered at discretion from the very first—that Henniker should not be divorced from his pipe. Mrs. Henniker that was to be had noticed Henniker's brier, and she said that she liked a pipe, and on several occasions she actually urged Henniker to smoke it. This is undeniable. There were witnesses to it.

Altogether she is one of the most charming of women, and although Henniker has been married to her now for nearly six months he seems to be as devoted as ever. Perhaps even more so.

The brier was really a gem from a masculine point of view. It was old, of course, so old that Henniker almost forgets how many years he had it; but he clearly recollects that its original cost was 75 cents, and he knew that no money would tempt him to part with it.

Therefore it was quite a blow to Henniker when his wife said, one evening: "Isn't that pipe getting a little strong, Tom?"

He looked at her a moment, hardly understanding. "I don't mean that I mind it," she pursued. "Don't think that I meant that. It seemed to me that it was getting—sort of worn out."

"I guess it's good for awhile longer," said Henniker, with an attempt at cheerfulness. "It seems to burn the tobacco all right."

"That's just like you," cried Mrs. Henniker, with sweet fervor. "You always try to make the best of everything and never complain. You would go on smoking that black old thing forever and never think of buying a new one as long as it held together and burned tobacco."

"I guess that's so," said Henniker, dryly.

A few days after that it was Henniker's birthday, and he sat down to breakfast with a radiant face.

"Well," said Mrs. Henniker, "why don't you look at your plate instead of looking at me?"

Henniker looked at his plate, and beside it was a square package with an inscription. It doesn't matter what the inscription was, but it assured him that the package was his. He opened it, and after unrolling a large quantity of tissue paper discovered a nice light-green pipe case and within the case a white, shiny meerschaum pipe.

Henniker acted very well. His expressed rapture was beyond cavil and he went straight to his tobacco jar and could hardly be prevailed upon to wait until he had eaten his breakfast before he smoked his present. When he did his wife stood by his chair and watched the filling and lighting with breathless interest. With the first puff of smoke Henniker exhaled a sigh of supreme satisfaction.

"Then you like it, dear?"

"Like it!" exclaimed Henniker. "Well!"

"I wasn't sure whether you would, because, of course, I never did such a thing as to buy a pipe before; but I knew anyway that whatever I got it would be an improvement on that old thing my poor boy has been smoking."

Henniker sighed again. "This," he said, "is a pipe as is a pipe."

It burned his tongue and it made the tobacco taste like wood shavings, but he might have been smoking a choice brand of hasheesh to all appearances. When he started for the office he filled the pipe again and smoked it until he was out of the house. Then he put it carefully in its case and filled the old brier.

It was not very hard for him to begin smoking that meerschaum again when he returned that evening. If it had been, Mrs. Henniker's delighted smile would have been compensation enough. But it was rather hard to have to smoke it in the big armchair after dinner. That was the particular time of all times when the old brier was dearest to his soul. Presently a bright idea occurred to him.

"Milly," he said, "I have a thought. I want to sort of consecrate this beautiful pipe of yours to this day. It is to be my birthday pipe. I shall smoke it only on the anniversary of this day. I shall put it away in my treasure drawer for the rest of the year and on my birthday I shall take it out and we will sit together and remember this evening as I smoke it. I won't take any risk of breaking it by smoking it on ordinary days. It's too fine for every day."

"Nothing is too fine for you, Tom," said his wife. "It was a beautiful thought, and just like you, but I shall feel hurt if you don't smoke it all the time."

Of course, there was nothing to be said after that.

One day as Henniker was filling the meerschaum its shining surface slipped through his fingers and it fell. With a quick movement he stooped and caught it before it reached the ground, but he trembled to think of the nearness of the disaster. What if he had broken it!

The thought kept recurring to him. What if he had broken it! After awhile it did not seem so terrible, and he found himself saying, half aloud: "I wish, by the great horn spoon, that I had broken it!" and blushed, as well he might.

A day or two after that—for crime is not always of mushroom growth—Henniker dropped the meerschaum again and picked it up with a slight dent in the side. It was a week before he had the courage to try it again, and then it dropped on a cement side walk. Another bruise was the only result.

It was a sad ending. Henniker was returning home after a bona fide late session with the books at the office. He lives in a northern suburb and his house is quite a distance from the railway station. It was very dark on this particular night, but Henniker is courageous, and was not in the least alarmed when the figure of a man emerged from the gloom and stopped before him.

"Beg y'r pardon, mister," said the figure, "but haven't you got a little tobacco about you? I walked from Waukegan to-day an' I haven't had a bite to eat. I ain't hungry, but I'm dead for a smoke."

It was a touching appeal. Henniker felt in his pocket, and his hand closed on the pipe. Why should he not make this poor, forlorn fellow creature happy? Could a pipe, even a wife's gift, be devoted to a nobler, holier purpose?

"I haven't another cigar," he said, kindly, "but here's a pipe that you can have if you like. Help yourself to tobacco."

The tramp half emptied the pouch and returned it to Henniker with profuse expressions of gratitude.

"That's all right," said Henniker. "Got matches? All right, then. Good-night."

After he had eaten his supper, for which his conscience allowed him little appetite Mrs. Henniker said: "Now, Tom, where's your pipe? Poor fellow, you must be tired to death."

Henniker felt himself growing hot all over. He cleared his throat [illegible] come, and groped in his [illegible] there. He tried another [illegible] something, stared at it stupidly.

It was not the brier. It was the meerschaum.—Chicago Daily News.

DIRECTORY

JOSEPHINE COUNTY OFFICERS.

Judge	J. O. Booth
Commissioners	John Wells, C. F. Lovelace
Clerk	R. L. Bartlett
Deputy Clerk	T. P. Judson
Sheriff	Geo. W. Lewis
Deputy Sheriff	Ernest Lister
Treasurer	J. T. Taylor
School Supt	Lincoln Savage
Assessor	W. H. Fallin
Surveyor	H. C. Perkins
Coroner	W. F. Kremer

CITY OFFICERS.

Mayor	J. F. Bashor
Auditor and Police Judge	J. J. Jennings
Treasurer	Col. W. Johnson
City Attorney	C. E. Maybee
Marshal	John Lockhardt
Street Supt	Henry Knutsen
Councilmen	Geo. H. Binns, J. L. Calvert, J. A. Rehkopf, Will C. Smith, Herbert Smith, H. C. Perkins.

FRATERNAL SOCIETIES.

Grants Pass Lodge A. F. & A. M., No. 84, regular communication first and third Saturdays. Visiting brothers cordially invited. B. W. Riggs W. M. A. J. Pike, Sec'y.

Royal Arch Masons—Reames Chapter No. 28 meets second and fourth Wednesday Masonic hall. H. C. Bobzien, J. E. Peterson, Secy. H. P.

Eastern Star—Josephine Chapter, No. 26 meets first and third Wednesday evenings of each month in Masonic hall. Mrs. T. B. Cornell, W. M. Mrs H. Zeller, Sec'y.

I. O. O. F.—Golden Rule Lodge No. 78, meets every Saturday night at I. O. O. F. hall. C. H. Marshall, T. Y. Dean, Secy. N. G.

Paran Encampment I. O. O. F. No. meets second and fourth Thursday at I. O. O. F. hall. Fred Schmidt, T. Y. Dean, Sec'y. C. P.

Rebekahs—Etna Rebekah, No. 49, meets second and fourth Monday, I. O. O. F. hall. Mae Davis, N. G. Elsie Green, Secy.

United Artisans—Grants Pass Assembly No. 49, meets alternate Tuesdays in A. O. U. W. hall. Mrs. E. A. Griffith, Fred Mensch, Master Artisan, Secy.

Woodmen of the World—Rogue River Camp No. 55, meets second and fourth Fridays at Woodman Hall. F. R. Coron, C. C. C. E. Maybee, Clerk.

Women of Woodcraft—Azalea Circle, No. 182, meets first and third Mondays at Woodmen hall. Glen Patrick, G. N. W. E. Dean, Clerk.

Modern Woodmen of America—Grants Pass Camp No. 8007 meets 2nd and 4th Wednesday Evenings at Woodmen hall at 7:30. Chas. H. Marshall, V. C. N. Reynolds, Clerk.

Foresters of America—Court Josephine No. 28, meets each Wednesday except the first, at A. O. U. W. hall. G. N. Bolt, F. S. J. P. Hale, C. R.

Josephine Lodge, No. 112, A. O. U. W.—meets in A. O. U. W. hall, Dixon building every Monday evening. L. Strohle, M. W. B. A. Stanard, Recorder.

Hawthorne Lodge, No. 21, D. of H., A. O. U. W. meets every alternate Tuesday evening in A. O. U. W. hall, Dixon building. Mrs. A. McCarthy, C. of H. Mrs. Lydia Dean, Recorder.

Knights of the Maccabees—Grants Pass Tent, No. 13 meets first and third Thursdays at Woodmen hall. Wm. Alfred, Record Keeper. R. P. Cheshire, Commander.

Ladies of the Maccabees—Grants Pass, Hive No 18 holds regular "Reviews" first and third Thursdays at A. O. U. W. hall. Visiting sisters cordially invited. Jennie Cheshire, Lady Commander. Mary Simmons, Record Keeper.

Knights of Pythias—Thermopylae No. 50, meets each Tuesday night 7:30 W. O. W. Hall. M. T. Utley, C. C. Tom Williams, K. of R. and S.

Grand Army of the Republic—Gen. Logan Post No. 39, meets first Wednesday at A. O. U. W. hall. G. S. Evans, J. E. Peterson, Adjt. Com.

American Order of Steam Engineers, Oregon Council No. 1, meets first and third Saturdays, at A. O. U. W. hall. Wm. H. Kenney, Benj. F. Myrick, Chief Engineer Corresponding Engineer.

Order of Pendo—White Rock Council No 166, meets in Woodmen Hall Saturday nights. C. E. Maybee, Secretary. J. L. Hunting, Counselor.

United Brotherhood of Carpenters and Joiners of America Union No. 1148 each month at A. O. U. W. Hall. meets second and fourth Fridays of A. J. Pike, Pres. D. A. Fitzgerald, Sec'y.

A Woman Killer

J. A. J. Montgomey, Puxico, Wayne Co., Mo., writes "I have little twin girls, who have been bothered with worms all their lives. I have tried everything to relieve them which failed until I used White's Cream Vermifuge; the first two doses brought four worms from one of them, the next two doses, twelve, one of them measuring twelve inches; the other child was only relieved of four worms. It is most excellent medicine." White's Cream Vermifuge is good for children. It not only destroys worms, it helps the child to perfect growth, wards off sickness. 25c at Slover's Drug Store.

ENGAGED.

Marriage is very largely an accident. In few cases do men or women set up a standard of manly or womanly excellence and choose by it. In most cases people become engaged as the result of propinquity rather than because of any deep rooted preference. And so it often happens that the wife enters upon the obligations of maternity just as thoughtlessly as she entered on the marriage relation, because no one has warned her of the dangers she faces.

Thousands of women become invalids for lack of knowledge of themselves. It is to this large body of women that Dr. Pierce's Favorite Prescription comes as a priceless boon, because it cures womanly ills.

"Favorite Prescription" establishes regularity, dries weakening drains, heals inflammation and ulceration and cures female weakness. It makes weak women strong, sick women well.

"After my first child was born," writes Mrs. Jordan Stout, of Fawcettgap, Frederick Co., Va., "my health was very poor for a long time, and last winter I was so bad with pain down in back I could hardly move without great suffering. My husband got me a bottle of Dr. Pierce's Favorite Prescription and a vial of his 'Pleasant Pellets,' which I used as directed. In four days I was greatly relieved, and now, after using the medicine three months, I seem to be entirely well. I can't see why it is that there are so many suffering women when there is such an easy way to be cured. I know your medicines are the best in the world."

Dr. Pierce's Pleasant Pellets the favorite family laxative. One 'Pellet' a laxative, two 'Pellets' a cathartic dose.

CHEAP EXCURSION RATES

Reduced Fare for Visitors to the Seaside and Mountains.

The Southern Pacific Company has placed on sale at very low rates round-trip tickets to the various resorts along its lines, and also, in connection with the Corvallis & Eastern Railroad, to Detroit and the seaside at Yaquina Bay, latter tickets good for return until October 10th.

Three day tickets to Yaquina Bay, good going Saturdays, returning Mondays, are on sale at greatly reduced rates from all points Eugene and North on both East and West Side Lines, enabling people to spend Sunday at the seaside. Very low round trip rates are also made between Portland and same points on the Southern Pacific, good going Saturdays, returning Sunday or Monday, allowing Portland people to spend Sunday in the country and the out of town people to have the day in Portland.

Tickets from Portland to Yaquina Bay good for return via Albany and East Side, or Corvallis and West Side, at option of passenger. Baggage checked through to Newport. A new feature at Newport this year will be an up-to-date Kindergarten in charge of an experienced Chicago teacher.

A beautifully illustrated booklet describing the seaside resorts on Yaquina Bay has been published by the Southern Pacific and Corvallis & Eastern Railroads, and can be secured from any of their agents, or by addressing W. E. Coman, G. P. A., S. P. Co., Portland, or Edwin Stone, Manager C. & E. Ry., Albany, Oregon.

DR. GUNNS' BLOOD AND NERVE TONIC.

There is not a woman in this land but at some time in her life would have been the better for the use of this tonic. For diseases peculiar to women, a better medicine was never made. It is composed of the ingredients from which the system has been deprived by disease, over-work or dissapation. It enters at once into the circulation, building up the tissues that have been wasted, and making pure, rich blood in the most direct way. For weak, nervous and unsteady people, pimply, pale or fleshless people, it will make strong steady nerves and give the complexion that wholesome look that indicates health. We have hundreds of letters that people have written us, saying that they had gained in good solid flesh at the rate of one to three pounds per week while using Dr. Gunn's Blood and Nerve Tonic. It should be taken after meals, one or two tablets each time. Druggists sell it 75c per box or three boxes for $2.00, or sent postpaid on receipt of price. We are glad to make reply to letters of inquiry, the advice we give you is plain, and easily understood. Address Dr. Bosanko Co., Philadelphia, Pa. For sale by W. F. Kremer.

When you want a physic that is mild and gentle, easy to take and certain to act, always use Chamberlain's Stomach and Liver Tablets. For sale by all druggists.

To Cure a Cold in a Day.

Take Laxative Bromo Quinine Tablets All druggists refund the money if it fails to cure. E. W. Grove's signature is on each box. 25c.

Reduced Summer Excursion Rates.

The Denver & Rio Grande, popularly known as the "Scenic Line of the World," has announced greatly reduced round-trip rates from Pacific Coast points for the benefit of teachers who will spend their vacation in the east, and of delegates to E. A., at Boston; A. O. U. W., at St. Paul; B P. O. E, at Baltimore; Woodmen of America at Indianapolis; Eagles at New York; Mystic Shrine at Saratoga Springs; K. of P. at Louisville, and T. P. A., at Indianapolis.

Tickets at the reduced rates will be based upon one fare for the round trip, but will be sold on certain days. These tickets will carry stopover privileges on the going trip, giving passengers an opportunity to visit Salt Lake City, Glenwood Springs, Colorado Springs and Denver; and will be good to return any time within ninety (90) days. Passengers going via the Denver & Rio Grande are given the privilege of returning via a different route.

For the rate to the point you wish to go, and for dates of sale and other particulars, as well as for illustrated pamphlets, write W. C. McBRIDE, General Agent, 124 Third St., Portland, Or.

DYSPEPSIA.

People that have dyspepsia have weak stomachs, weak hearts, weak eyes and are usually weak kneed. They feel bilious and the world in general has a bilious look to them, they have so many symptoms that it is difficult to locate the place where they feel the worst. The fact is the source from where they get their strength has been cut off and they are sick all over. The food taken into the stomach remains undigested, causing belching, and bilious attacks, followed by sick-headache, and general weakness. The medicine that puts the stomach in condition so that the food can be readily digested, will cure dyspepsia and make strength where there was weakness. We have cured thousands of persons during the past 20 years. of dyspepsia, with Dr. Gunn's Improved Liver Pills. A 25c box of these pills are worth more to people with poor digestion than six months of dieting or a gallon of pepsin. It only takes one for a dose. We will send two of these pills to prove what they will do. W. F. Kremer. sells them for 25 cents a box or by mail on receipt of price. Write Dr. Bosanko Co. Phila., Pa.

NOTICE FOR PUBLICATION.

Timber Land, Act June 3, 1878.
Roseburg, Oregon, July 30, 1903.

Notice is hereby given that in compliance with the provisions of the act of Congress, of June 3, 1878, entitled "An act for the sale of timber lands in the States of California, Oregon, Nevada, and Washington Territory," as extended to all public Land States by act of August 4, 1892,

CARRIE E SIMPSON

of Ypsilanti, County of Washtinaw, State of Michigan, has this day filed in this office her sworn statement No. 5563 for the purchase of the NW ¼ of Section No. 6 in Township No. 38 South, Range No. 5 West, and will offer proof to show that the land sought is more valuable for its timber or stone than for agricultural purposes, and to establish her claim to said land before J. O Booth, County Judge, at his office at Grants Pass, Oregon, on Saturday the 10th day of October, 1903.

She names as witnesses: Albion W. Silsby, George H. Smith, Fred H. Briggs, all of Grants Pass, Oregon, and Arthur H. Simpson of Ypsilanti, Michigan.

Any and all persons claiming adversely the above-described lands are requested to file their claims in this office on or before said 25th day of October, 1903. J. T. Bridges, Register.

NOTICE FOR PUBLICATION.

Timber Land, Act June 3, 1878.
United States Land Office,
Roseburg, Oregon, July 13, 1903.

Notice is hereby given that in compliance with the provisions of the act of Congress of June 3, 1878, entitled "An act for the sale of timber lands in the States of California, Oregon, Nevada and Washington Territory," as extended to all the Public Land States by act of August 4, 1892,

NELLIE M. AMES

of Park River, County of Walsh, State of North Dakota has this day filed in this office her sworn statement No. 5495, for the purchase of the S½ of NE¼ and NW¼ of NE¼ and NE¼ of NW¼ (being Lots 2 and 3, and S½ NE¼) Section No 6 in Township No. 35 South, Range No. 5 W, and will offer proof to show that the land sought is more valuable for its timber or stone than for agricultural purposes, and to establish her claim to said land before J. O. Booth, County Judge, at his office at Grants Pass, Oregon, on Monday the 5th day of October, 1903. She names as witnesses: Wesley B. Sherman, Susie E. Bates, William T. Turnbaum, Burt Muma all of Grants Pass, Oregon.

Any and all persons claiming adversely the above-described lands are requested to file their claims in this office on or before said 5th day of October 1903. J. T. Bridges, Register.

BRIGHT'S DISEASE

The largest sum ever paid for a prescription, changed hands in San Francisco, Aug. 30, 1901. The transfer involved in coin and stock $112,500.00 and was paid by a party of business men for a specific for Bright's Disease and Diabetes, hitherto incurable diseases.

They commenced the serious investigation of the specific Nov. 15, 1900. They interviewed scores of the cured and tried it out on its merits by putting over three dozen cases on the treatment and watching them. They also got physicians to name chronic, incurable cases, and administered it with the physicians for judges. Up to Aug. 25, 87 per cent of the test cases were either well or progressing favorably.

There being but thirteen per cent of failures, the parties were satisfied and closed the transaction. The proceedings of the investigating committee and the clinical reports of the test cases were published and will be mailed free on application. Address John J. Fulton Company, 420 Montgomery St. San Francisco, Cal.

THE "MILWAUKEE"

A familiar name for the Chicago, Milwaukee & St. Paul Railway, known all over the Union as the Great Railway running the "Pioneer Limited" trains every day and night between St. Paul and Chicago, and Omaha and Chicago.

The only perfect trains in the world. Understand: Connections are made with All Transcontinental Lines, assuring to passengers the best service known. Luxurious coaches, electric lights, steam heat, of a verity equalled by no other line.

See that your ticket reads via "The Milwaukee" when going to any point in the United States or Canada. All ticket agents sell them.

For rates, pamphlets or other information, address,

J. W. Casey, Trav. Pass. Agt. Seattle, Wash.
C. J. Eddy, General Agent, Portland, Or

NOTICE FOR PUBLICATION.

Timber Land, Act June 3, 1878.
United States Land Office,
Roseburg, Oregon, May 21, 1903.

Notice is hereby given that in compliance with the provisions of the act of Congress of June 3, 1878, entitled "An act for the sale of timber lands in the States of California, Oregon, Nevada, and Washington Territory" as extended to all the Public Land States by act of August 4 1892,

WILLIAM P. CHISHOLM

of Gold Hill, County of Jackson, State of Oregon has this day filed in this office his sworn statement No. 5200, for the purchase of the NE¼ of Section No 30, in Township No. 35 South, Range No. 4 W, and will offer proof to show that the land sought is more valuable for its timber or stone than for agricultural purposes, and to establish his claim to said land before Chas. Nickell, U. S. Commissioner, Medford, Oregon, on Saturday, the 15th day of August, 1903. He names as witnesses:

John Owens, Jos. Whalen, of Wimer, Oregon; A. P. Estabrook, Fred Peninger of Gold Hill, Oregon.

Any and all persons claiming adversely the above-described lands are requested to file their claims in this office on or before said 15th day of August 1903. J. T. Bridges Register

NOTICE FOR PUBLICATION.

Timber Land, Act June 3, 1878.
[United States Land Office.]
Roseburg, Oregon, June 24, 1903.

Notice is hereby given that in compliance with the provisions of the act of Congress of June 3, 1878, entitled "An act for the sale of timber lands in the States of California, Oregon, Nevada, and Washington Territory," as extended to all the Public Land States by act of August 4, 1892,

ALBERT DRAGGOO

of North Yakima, County of Yakima, State of Washington, has this day filed in this office his sworn statement No. 5411 for the purchase of the SE¼ of Section No 20 in Township No. 34 South, Range No 5 West, and will offer proof to show that the land sought is more valuable for its timber or stone than for agricultural purposes, and to establish his claim to said land before J. O. Booth, County Judge, at his office at Grants Pass, Oregon, on Saturday the 5th day of September 1903. He names as witnesses:

Henry C. McIntosh, of Grants Pass, Oregon, Charles E. Wilder, North Yakima, Washington, Harry Keesler, Grants Pass, Oregon, William McIntosh, of Grants Pass, Oregon.

Any and all persons claiming adversely the above-described lands are requested to file their claims in this office on or before said 5th day of September 1903. J. T. Bridges, Register,

VISIT DR. JORDAN'S GREAT
MUSEUM OF ANATOMY
1051 MARKET ST., SAN FRANCISCO, CAL.

The Largest Anatomical Museum in the World. Weaknesses or any contracted disease positively cured by the oldest Specialist on the Coast. Est. 36 years.

DR. JORDAN—DISEASES OF MEN

SYPHILIS thoroughly eradicated from system without the use of Mercury. Trusses fitted by an Expert. Radical cure for Rupture. A quick and radical cure for Piles, Fissures and Fistulas, by Dr. Jordan's special painless methods.

Consultation free and strictly private. Treatment personally or by letter. A Positive Cure in every case undertaken. Write for Book, PHILOSOPHY of MARRIAGE, MAILED FREE. (A valuable book for men.) Call or write

DR. JORDAN & CO., 1051 Market St., S. F.

You Know What You Are Taking

When you take Grove's Tasteless Chill Tonic, because the formula is plainly printed on every bottle showing that it is simply Iron and Quinine in a tasteless form No Cure No, Pay. 50c.

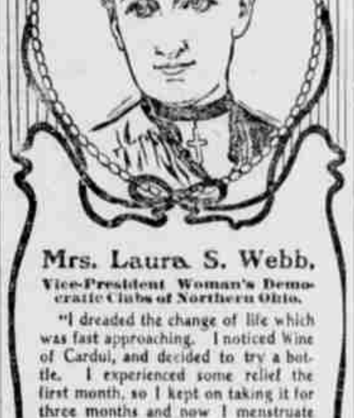

Mrs. Laura S. Webb.

Vice-President Woman's Democratic Clubs of Northern Ohio.

"I dreaded the change of life which was fast approaching. I noticed Wine of Cardui, and decided to try a bottle. I experienced some relief the first month, so I kept on taking it for three months and now I menstruate with no pain and I shall take it off and on now until I have passed the climax."

Female weakness, disordered menses, falling of the womb and ovarian troubles do not wear off. They follow a woman to the change of life. Do not wait but take Wine of Cardui now and avoid the trouble. Wine of Cardui never fails to benefit a suffering woman of any age. Wine of Cardui relieved Mrs. Webb when she was in danger. When you come to the change of life Mrs. Webb's letter will mean more to you than it does now. But you may now avoid the suffering she endured. Druggists sell $1 bottles of Wine of Cardui.

WINE OF CARDUI

The Weekly Oregonian and the Courier both for one year for $2 in advance.

O. R. & N.

OREGON SHORT LINE
—AND—
UNION PACIFIC.
—IT IS THE—
Shortest, Quickest,
AND MOST
Comfortable

Route to all Eastern points via. Portland. All Through Tickets reading over this route are good via:

Salt Lake and Denver.

Low Rates.

Tickets on Sale at Southern Pacific Depot Office.

A. L. Craig, Gen'l. Passenger Agent, Portland, Ore.

NOTICE FOR PUBLICATION.

Timber Land, Act June 3, 1878.
Roseburg, Oregon, June 24, 1903.

Notice is hereby given that in compliance with the provisions of the act of Congress of June 3, 1878, entitled "An act for the sale of timber lands in the States of California, Oregon, Nevada, and Washington Territory," as extended to all the Public Land States by act of August 4, 1892,

CHARLES E WILDER

of North Yakima, County of Yakima, State of Washington, has this day filed in this office his sworn statement No. 5412 for the purchase of the NE¼ of Section No. 20 in Township No. 34 South, Range No 5 West, and will offer proof to show that the land sought is more valuable for its timber or stone than for agricultural purposes, and to establish his claim to said land before J. O. Booth, County Judge, at his office at Grants Pass, Oregon, on Saturday, the 5th day of September, 1903. He names as witnesses:

Albert Draggoo, of North Yakima, Washington; Henry C. McIntosh, Harry Keesler, William McIntosh, all of Grants Pass, Oregon

Any and all persons claiming adversely the above-described lands are requested to file their claims in this office on or before said 5th day of September 1903. J. T. Bridges, Register

ASK THE AGENT FOR
TICKETS
VIA

GREAT NORTHERN RAILWAY

TO SPOKANE,
ST. PAUL, DULUTH, MINNEAPOLIS, CHICAGO,
AND ALL POINTS EAST

2 TRAINS DAILY FAST TIME 2

NEW EQUIPMENT THROUGHOUT
Day Coaches, Palace and Tourist Sleepers, Dining and Buffet Smoking Library Cars.

Daylight trip through the Cascade and Rocky Mountains.

For full particulars, rates, folders, etc., call on or address

H. DICKSON, C. T. A.
J. W. PHALON, T. P. A.
122 Third Street, Portland.

A. B. C. DENNISTON, G. W. P. A.
612 First Avenue Seattle, Wash

SURE CURE FOR PILES.

Itching Piles produce moisture and causes itching. This form, as well as Blind, Bleeding or Protruding Piles are cured by Dr. Bo-san-ko's Pile Remedy. Stops itching and bleeding. Absorbs tumors. 50c a jar at Druggists, or sent by mail. Treatise free. Write me about your case. Dr. Bosanko, Philada. Pa. For sale by W. F. Kremer.

'SCHUBERT'

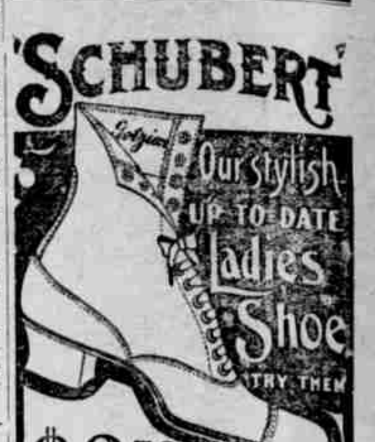

$3.50
To be had at all leading dealers
C. GOTZIAN & Co.,
MANUFACTURERS.
ST. PAUL.

DR. FENNER'S
KIDNEY and Backache CURE

All diseases of Kidneys, Bladder, Urinary Organs. Also Rheumatism, Backache, Heart Disease, Gravel, Dropsy, Female Troubles.

Don't become discouraged. There is a cure for you. If necessary write Dr. Fenner. He has spent a life time curing just such cases as yours. All consultations Free.

"A gravel lodged in my bladder. After using a few bottles of Dr. Fenner's Kidney and Backache Cure I passed a gravel half as large as a marble. The medicine prevented further formations. I was cured.
W. T. OAKES. Orrix, Va."

Druggists, 50c., $1. Ask for Cook Book—Free.

ST. VITUS'DANCE Sure Cure. Circular, Dr. Fenner, Fredonia, N.Y.

For sale by W. F. Kremer and H. A. Rotermund.

Phone Ore. East 64 Bet. Hawthorne Ave. and Morrison St.

THE H. C. ALBEE CO.
DEALERS IN
SECOND-HAND MACHINERY
ENGINES,
BOILERS,
PUMPS,
SAW MILLS, etc.
248 Grand Avenue. (East Side)
Portland, - - Oregon

THE DENVER & RIO GRANDE AND THE RIO GRANDE WESTERN

THE SCENIC LINE

Through Salt Lake City, Leadville, Pueblo, Colorado Springs, and Denver, and the Famous Rocky Mountain Scenery by Daylight to all Points East.

3 FAST TRAINS DAILY BETWEEN OGDEN AND DENVER 3

MODERN EQUIPMENT, THROUGH PULLMAN AND TOURISTS LEEPING CARS AND SUPERB DINING CAR SERVICE.

STOPOVERS ALLOWED

For rates, folders and other information, address

W. C. McBRIDE, Gen. Agt
124 Third St. PORTLAND, ORE.

"The CHICAGO" Typewriter
$35
Guaranteed to equal any $100 machine.
The Chicago Typewriter Co.
512-514 Market St.
San Francisco.

The FRANKLIN Standard TYPEWRITER

Visible Writing, Simple Mechanism, Speed, Excellent Manifolding, Permanent True Alignment and Durability at a Fair Price.

A Strictly High-Class Machine Sold for $75.00

CUTTER-TOWER CO.

E. F. Bumpus, Manager, - - Los Angeles, California
209-210 Wilson Block cor. Spring and First Street.

Courier and Oregonian $2 a year

Southern Oregon State Normal School Ashland

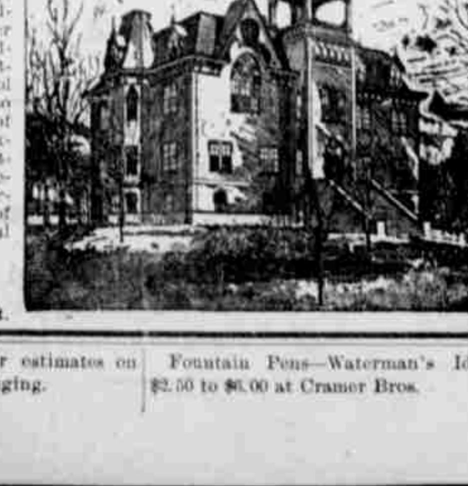

Good buildings; new gymnasium with modern appliances; fine library; well equipped chemical and physical laboratory; one new school building with new furnishings throughout; old buildings repaired; fine water supply added; surroundings healthful; social atmosphere of the school good and stimulating to best effort on the part of the student; living expenses nominal; departments in charge of specialists; special opportunities for study of vocal and instrumental music afforded.

Send for catalogue to
BENJAMIN F. MULKEY,
President.

Camera Bargains

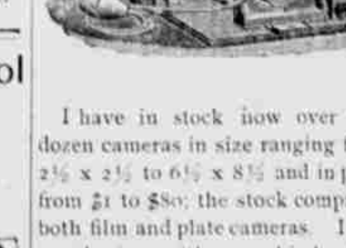

I have in stock now over two dozen cameras in size ranging from 2½ x 2½ to 6½ x 8½ and in price from $1 to $80; the stock comprises both film and plate cameras. I can supply you with any kind of an outfit at the right price.

I carry the largest stock of

Photo Supplies

in Southern Oregon.

I teach you how to operate the camera, develop and print.

A. E. Voorhies
Courier Office.

An Illustration

Of what flour will do. It will double its weight in bread. It will make pure, white, delicious loaves. It is more reliable and more economical than any other today on the market. And it is the housewife's favorite—the ne plus ultra of family flour. What more can be said? Get the Medford brand.

A. A. DAVIS.

Phone Ed Moore for estimates on painting and paper hanging.

Fountain Pens—Waterman's Ideal $2.50 to $6.00 at Cramer Bros.

Grove's Tasteless Chill Tonic
has stood the test 25 years. Average Annual Sales over One and a Half Million bottles. Does this record of merit appeal to you? No Cure, No Pay. 50c.
Enclosed with every bottle is a Ten Cent. package of Grove's Black Root, Liver Pills.