

# I'm adopted?

You mean, out of all the kitties out there,  
you picked me?



YODA

CHIHUAHUA

Yoda is a small sr. male

Sponsored by  
**Area Properties**  
Meagan Lewis  
1490 Commercial St., Astoria  
**503-440-0155**



DOMINIC

TABBY

Dominic is a med. adult male

Sponsored by  
**Bay Breeze**  
Boarding & Grooming  
1480 SE 9th, Warrenton  
**503-861-1621**

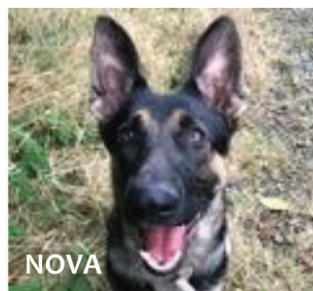

NOVA

GERMAN SHEPHERD  
Nova is a yr. old female pup

Sponsored by  
**Trina & Ron's Place**  
45 NE Skippanon Dr. Warrenton  
**503-861-8200**



GINGER

TABBY

Ginger is a med. young female

Sponsored by  
**Bayshore Animal Hospital**  
325 SE Marlin,  
Warrenton  
**503-861-1621**

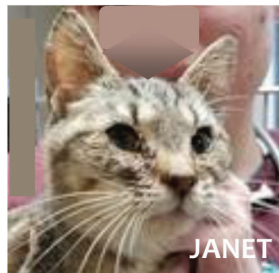

JANET

TABBY

Janet is a med. adult female

Sponsored by  
**Warrenton Fiber**  
389 NW 13th St.  
**503-861-3305**



MINNIE

PIT BULL & RAT TERRIER MIX  
Minnie is a med. adult female

Sponsored by  
**Seaside Attorneys**  
842 Broadway St., Seaside  
**503-738-6380**  
www.seasideattorneys.com



OZZIE

SEAL POINT SIAMESE  
Ozzie is a med. senior female

Sponsored  
by  
**Bank of the Pacific**  
Astoria, Seaside and  
Long Beach, Washington



JULIE

PIT BULL & HOUND MIX  
Julie is a med. adult female

Sponsored by  
**Hammond Kennels**  
636 King Salmon, Hammond  
**503-861-1601**



NEKO

LAB & HOUND MIX  
Neko is a med. senior male

Sponsored by  
**Clatsop Animal Assistance**  
www.dogsncats.org  
**503-861-0737**

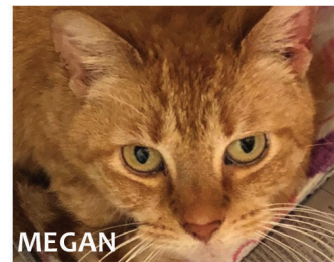

MEGAN

TABBY  
Megan is a med. adult female

Sponsored by  
**Classic Bodywerks**  
34747 Hwy. 101 Bus., Astoria  
**503-325-0411**



VALIANT

GERMAN SHEPHERD  
Valiant is a med. adult male

Sponsored by  
**The UPS Store**  
5 N. Hwy. 101, Warrenton  
**503-861-7447**



NALA

TABBY  
Nala is a med. adult female

Advertise on this page  
\$25 for as little as  
per month  
Call 503-861-3331 to sign up



Cindy Yingst

A view of Willapa Bay from Oysterville Sea Farms.

## Shellfish: Bay study to help oyster farmers

*Continued from Page 1*  
aquacultures in the United States, cultivating a quarter of the nation's oysters. The continuous degradation of commercial shellfish cultivation is essential to protect the local economy, Wright said.

Floods, construction and other human disturbances of the past 30 years have seriously harmed the bays, Wright said. While there have been plenty of studies on the rivers, ocean and coast, it's hoped the bay study will fill in the missing gap.

The two harbors have been neglected for a long time because they're rural, said Mike Nordin, manager of the Grays Harbor Conservation District, which is coordinating the study with partners Pacific County, Grays Harbor County, Pacific Conservation District, the Port of Grays Harbor and area Indian tribes.

"There are two drivers for this study," Nordin said. "One is to figure out the relationship between sediment transport/sediment movement, and how shellfish growers can get more information to make better decisions."

Grays Harbor has lost several hundred acres that used to be viable for oysters and Willapa Bay has problems with burrowing shrimp.

At the same time, the regional agencies have other projects focusing on invasive species, farmer education, drainage and more, all hoping to improve the bays' health.

"We're just going to see where this goes," Nordin said. "The sediment study will wrap up by the end of the calendar year, but we hope it leads to getting mitigation projects off the ground over the next few years."

**The Clatsop County Animal Shelter 503-861-7387**  
1315 SE 19th St., Warrenton • Tuesday through Saturday, Noon to 4:00 pm