

502 Real Estate 502 Real Estate 502 Real Estate 502 Real Estate 502 Real Estate 502 Real Estate



MADDEN REALTY
Your Hometown Realtors
541-575-0990
Licensed in the State of Oregon

116 NW Bridge Street Suite 11,
John Day, OR 97845
www.maddenrealeasternoregon.com

Lindsey Madden
Principal Broker
541-792-0031
lmadden88@outlook.com

Michael Madden
Principal Broker
541-620-4408
Michael.madden@yahoo.com

De Ann Sandor
Broker
360-690-5233
deannsandor@gmail.com

Joshua Nightingale
Broker
971-599-0013
realtonightingale@gmail.com

RESIDENTIAL:

- **NEW #188** 3 bed, 2 bath, 1,728 sq ft, MH, large shop, rare John Day River frontage with large deck over the river, 801 E. Main St, JD \$235,000
- **NEW & PENDING! #185** 4 bed, 1 bath, 1,402 sq ft, detached garage, 245 NW 1st Ave, JD \$210,000
- **NEW! #181** Remodeled, 4 bed, 1.5 bath, 1,611 sq ft, vinyl windows, large back yard, .22 acres, 112 E 3rd St, PC \$249,000
- **#180** 4 bed, 2 bath, 1920 sq ft stick built home, lots of updates, open floor plan, mountain views, attached garage, 2020 new roof, .79 acre lot, 123 Valley View Dr, JD \$415,000
- **REDUCED! #169** 2 bed, 1 bath, 814 sq ft, updated interior, pellet stove, custom kitchen cabinets, .08 Acres, new metal roof, 105 SE Gunther St, JD \$130,000 **\$127,500**

HOMES ON ACREAGE:

- **REDUCED! #175** 1900 Victorian Home, 3,098 sq ft, 5 bedrooms, 3.5 baths, studio, underground sprinklers, fenced in garden, ditch rights, 1.61 acres, 60355 HWY 26, John Day, OR 97845 \$470,000 **\$445,000**

LAND & COMMERCIAL:

- **#182** John Day Motel, 14-units & manager suite, live work opportunity, upgrades, all furniture, product, business name included in the sale, 250 E. Main St, JD \$425,000
- **#143** 12.52 acres, 2 wells, buildable, private, views, off-grid, Davis Creek, JD \$185,000
- **#130** 1,145 Acres, timbered, creek, meadows, sagebrush flats. Qualifies for 2 LOP Tags for deer and elk. Bear Creek runs along NW boundary, year around stream. Bear Creek 12-33 TL 3605 **\$1,100,000**
- **#111 & #112** Two lots both .61 acres, water & power at street, private sewer line, canyon mountain views, CC&R'S. Adams Dr, CC \$32,000 each

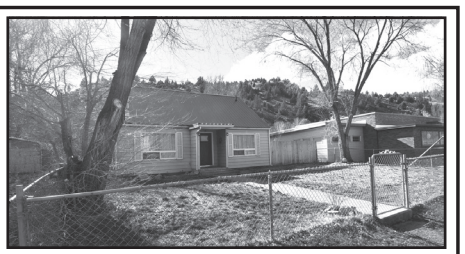

FEATURED LISTING:
NEW! #187 3 Bed, 2.5 bath, 1,792 sq ft, new hardwood floors throughout main level, metal roof, out-building, fenced in yard, 511 S. Canyon Blvd, JD \$215,000

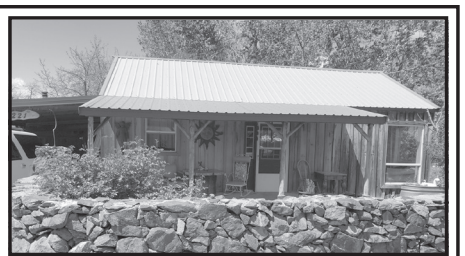

FEATURED LISTING:
NEW! 2 Bed, 1.5 bath, 1,192 sq ft, creek side country living in the middle of Mount Vernon, half an acre lot, 221 Ingle Street, MV \$235,000

Pending Sale:	SOLD:
4/3 CC \$560,000	3/1.5 MV \$235,000
3/2 JD \$220,000	Blue Mtn Mini \$160,000
3/2 JD \$345,000	4/2.5 CC \$629,000
4/2 JD \$349,999 - Buyer's agent	4/2 JD \$330,000
4/2 CC \$405,000	2/1 CC \$305,000
2/1 JD \$165,000	.49 Acres \$18,500
4/1 PC \$199,000 - Buyer's agent	2/2 PC \$235,000
4/2 JD \$375,000 - Buyer's agent	3/2 CC \$376,000
4/2 CC \$659,000 - Buyer's agent	7.39 Acres \$85,000
3/2 JD \$260,000	3/2 MV \$350,000
3/2 MV \$217,000	2/1 LC \$63,500
	4/2 mv \$465,000
	3/1 1/4 JD \$265,000



JERRY FRANKLIN, GRI (ABR) SRES
Principal Broker/Owner, 541-820-3721

TRACI FRAZIER
Principal Broker, 541-620-0925

PETE TEAGUE
Broker, 541-620-0841

160 E. Main • John Day, OR 97845
Over 87% of buyers search the internet before purchasing. We are active members of the Regional & Local Multiple Listing Service and have exposure on numerous national websites.

Serving Eastern Oregon Since 1979
Give us a call today for a free market analysis.

Running low on inventory. If you're thinking of selling, give us a call.

FEATURED LISTINGS



3562R PRICE REDUCTION! 1 1/2 story farmhouse. 1,540+/- sq. ft 3bed/1ba. 59720 Hwy. 26 John Day \$240,000 **\$229,900 RMLS#21005945**



3550C BUSINESS OPPORTUNITY. Successful service station. Two service bays, attached mechanics shop with additional hoist. Covered fueling area with three card lock systems for after hours. Additional fueling area. Poss. terms. 114 E. Front St. Prairie City **\$800,000 RMLS#21577820**

RESIDENTIAL

3560R PRICE REDUCTION. Possible B&B! 6bd/4.5ba custom built home on 161+/- acres with Pine Creek running through lower acreage, 3 car garage, 26254 Pine Creek Rd. John Day \$1,950,000 **\$1,799,995 RMLS#21386886**

DEVELOPMENT/ACREAGE

3564L DOWNTOWN COMMERCIAL LOT located at 153 NE Dayton and Trowbridge St. across from Elks Club. 153 NE Dayton St. John Day **\$40,000 RMLD#21267533**

3531L PRICE REDUCTION. 10.5+/- acre buildable parcel overlooking Unity Reservoir. Locked gate, private. Rattlesnake Estates, Unity \$110,000 **\$95,000 RMLS#21468907**

RURAL RESIDENTIAL

3530RR LIVE OFF-GRID on 5 acres on Unity reservoir. Small cabin/covered deck. 12' x 32' shop. Well, generator. Poss. terms. Terra Lane Unity **\$137,500 RMLS#21252697**

COMMERCIAL

3565C PRICE REDUCTION. Silver Spur family restaurant at junction of Hwy. 395 and 26. Seating for 36 customers, off street parking. Newly remodeled, newer equipment. Current owner operates on limited hours but great potential for evening and extended operation. 150 Ingle St. Mt. Vernon \$250,000 **\$230,000 RMLS#21205307**

DEVELOPMENT/ACREAGE

3557A 222+/- ACRES spring ground and mountain range. Perimeter fenced, cased well with pump. Zoned (MUR) Multiple Use Range. Borders Listing #3561R 13S-30-25 TL 1600 John Day **\$330,000 RMLS#21249804**

Your Property Could Be On This List:

PENDING SALES:	RECENT CLOSINGS
3518A 160ac. Bates \$225,000	1752 2/1 Spray \$198,000
3548R 3/1.5 MV \$235,000	3551R 2/1 LC \$90,000
3546L Lots, CC, \$675,000	3232C Comm. JD \$59,500
1772 Res. JD \$165,000	1764 Res. MV \$128,000
3568R Res. JD \$324,999	3561R 4/3 JD \$750,000
RECENT CLOSINGS	1753 1/1 PC \$175,000
3556A 34.5 ac CC \$100,000	3563R 2/2 PC \$239,500

WE PROVIDE QUALITY SERVICE FOR BUYERS AND SELLERS: EXPERIENCED AGENTS, SATISFIED CUSTOMERS, LASTING FRIENDSHIPS, HOME WARRANTY FOR BUYER/SELLER, IRS 1031 EXCHANGES, ACCREDITED BUYER/SELLER REPS, SENIOR REAL ESTATE REPRESENTATION



LOOKING FOR YOUR NEXT EMPLOYEE?

Place an Eagle Help Wanted Ad Today

Reach over 6,000 readers each week.
Your classified ad will also appear on our website at no extra cost, which currently receives over 90,000 views.

EAGLE CLASSIFIEDS GET RESULTS!

Call **541-575-0710** or place your ad online at **MyEagleNews.com**

157 Events 157 Events 157 Events 157 Events 157 Events 157 Events

SERVICE DIRECTORY

A Services Directory listing is \$9.95 per week for a single ad (13 week minimum). Call the *Blue Mountain Eagle* today! 541-575-0710.

APPLIANCE REPAIR • HEATING • COOLING



- Refrigeration & appliance repair
- All makes & models
- Major & minor appliances



- Sales
- Services
- Parts & Installation

M.D. ENTERPRISES | 541-575-2010
116 N. Clark St., Canyon City • CCB#87590
Serving You Since 1989 | Matt Turner, Owner

ATTORNEY

Strawberry Mountain Law, PC

Attorney Kati Dunn,
Will Thomson,
Jeff MacNeilly

541-575-5750
Full Service Law Firm

ATVs

WORLD'S TOUGHEST ATV



John Day POLARIS Sales & Service
541-575-0828

West Hwy. 26, John Day

ATVs can be hazardous to operate. ATVs with engine sizes larger than 90cc may not be ridden by anyone under 16 years of age. ATVs with 80cc engines may not be ridden by anyone under 12 years of age. ATVs with 40cc engines may not be ridden by anyone under 6 years of age. Always wear a helmet and be sure to take a training course. For safety and training information, see your Polaris dealer or call 1-800-342-3764. © 2016 Polaris Sales Inc.

AUTOMOTIVE

GARY GRUNER
Chevrolet GMC Buick

Customer Satisfaction is our #1 Goal



GIVE US A CALL
800-336-0057 • 541-763-4175
SALES: 550 Main St., Fossil, OR

Sales: Bill MacInnes

AUTOMOTIVE

Grant County Automotive

For all your automotive needs!

- Automotive Repair
- ATV Repair
- Parts (Auto & ATV)

All makes & models, lube, oil filter/tune-up

200 E. Main St., John Day (541) 575-0211

DOORS

The Genuine. The Original.



OVERHEAD DOOR COMPANY OF CENTRAL OREGON
63056 Lower Meadow Drive, Suite 150
Bend, OR 97701
CCB No. 167946
(541) 389-3667

Central Oregon's Most Experienced Team of Door Professionals

FEED

GIBCO AG & INDUSTRIAL

Parts & Equipment
Keystone Fencing & Chevron Lubes

Feed:
Smart Lic • Payback • Nutrena

Supplies Featuring:
HW • Behlen • Powder River

311 North Canyon City Blvd., Canyon City
541-575-2050 • Mon.-Sat., 8-6

ELECTRICIAN

NORTH RIVER ELECTRIC
A Small Family-Run Business
Committed to Satisfying our Customers Since 1981

You can trust us, whether it be a small or large project.

Licensed, Bonded and Insured
(541) 673-0800 • M-F 8-5
ccb#36525

INSURANCE

TOWN & COUNTRY INSURANCE

Monte Simmons, Agent
Mandi Dowell, Agent

771 Ponderosa Village
P.O. Box 790, Burns, OR 97720
1-888-573-2311 • 541-573-1183

INSURANCE



INSURANCE, INC.

TRAVELERS | Safeco Insurance

405 W. Main, John Day
541-575-0419 • 1-800-303-0419

GLASS

Mobile Glass of Oregon, inc

SEE US FOR RESIDENTIAL, COMMERCIAL & INDUSTRIAL NEEDS

Insurance Claims Accepted
27825 Wilderness Road, John Day



541-575-1055
ccb 175517

INSURANCE



Sharon's INSURANCE Services
We have you covered.

Commercial • Surety
Personal Home & Auto
Recreational Toys

Licensed in OR, WA, CA, ID & AZ #2703664
541-575-0056

YOUR AD

Have your FULL COLOR ad seen weekly for only

\$995 PER WEEK

WHAT A GREAT BUY!
CALL US NOW!

541-575-0710